

OPUS - 125

SEIS AIRES NACIONALES IRLANDESES

3.- MISS BAILLY

TRANSCRIPCIÓN: LUIS ALVAREZ

MAURO GIULIANI

(1781 - 1829)

♩=100

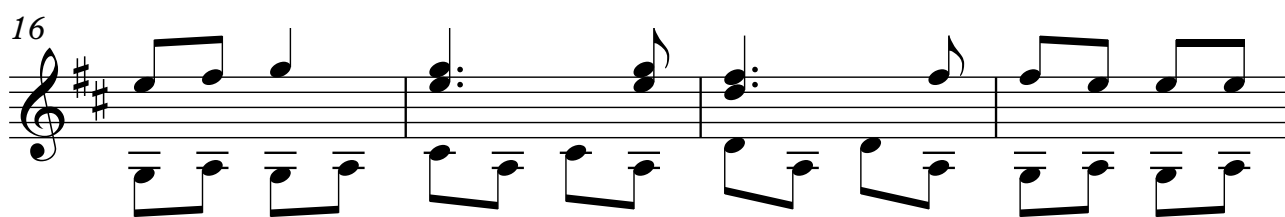
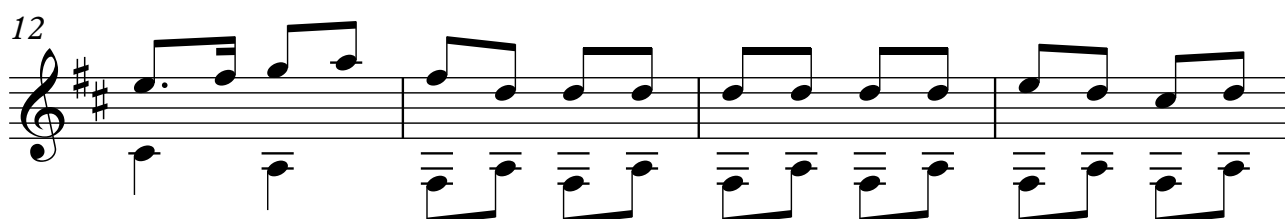
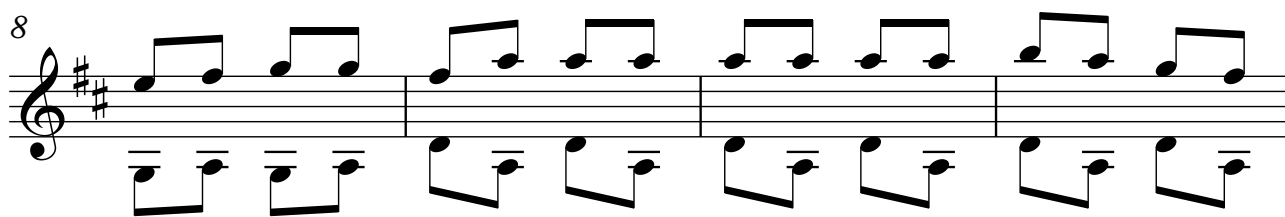
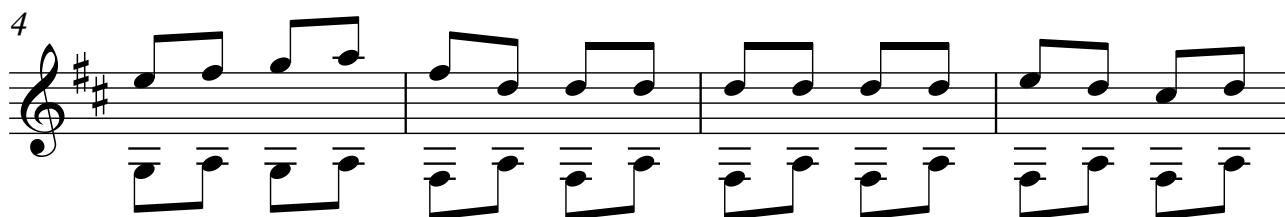
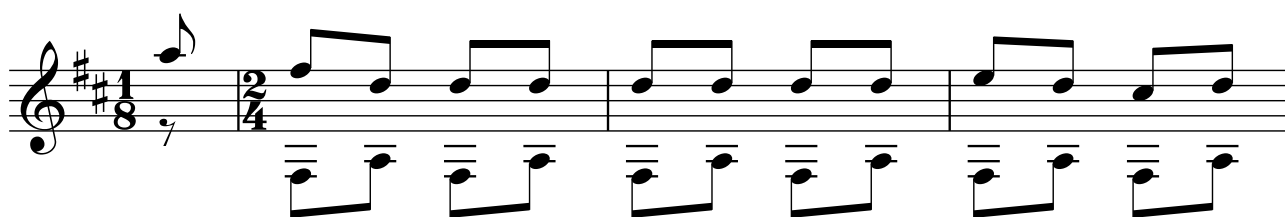

20

24

28

32

36

40

44

48

52

56

60

64

68

72

76

80

84

88

92

96

100

104

108

112

116

120

124

128

132

135

138

141

144

147

150

153

156

159

162

165

168

172

176