

OPUS - 125

SEIS AIRES NACIONALES IRLANDESES

2.- The last Rose of Summer

TRANSCRIPCIÓN: LUIS ALVAREZ

MAURO GIULIANI

(1781 - 1829)

♩=100

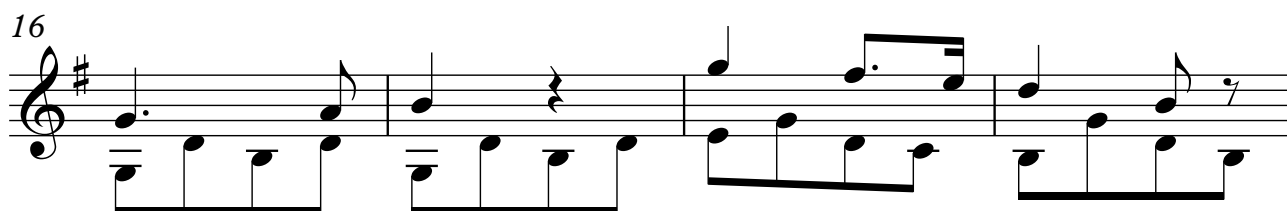
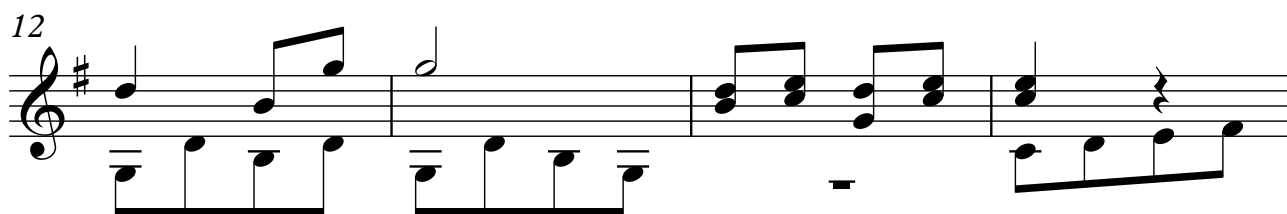
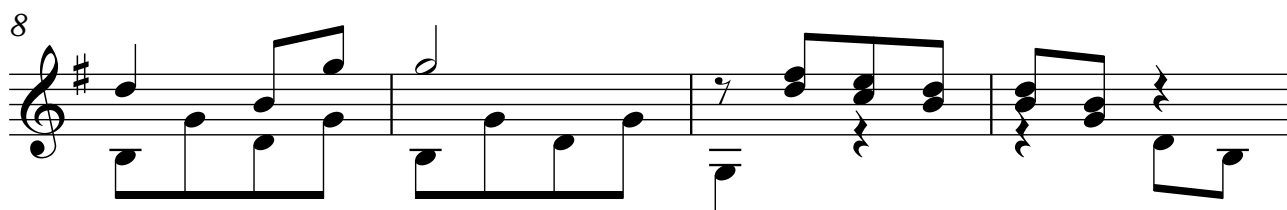
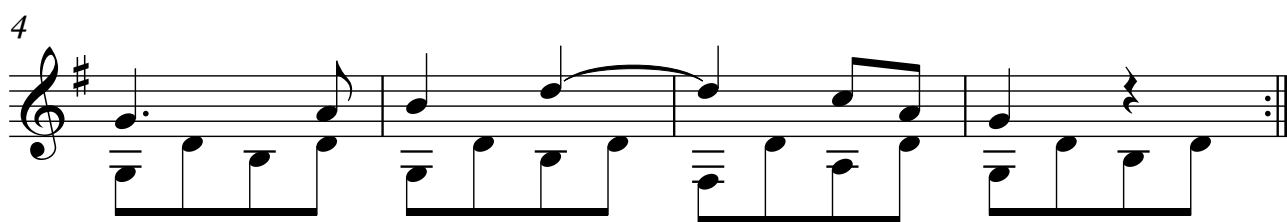
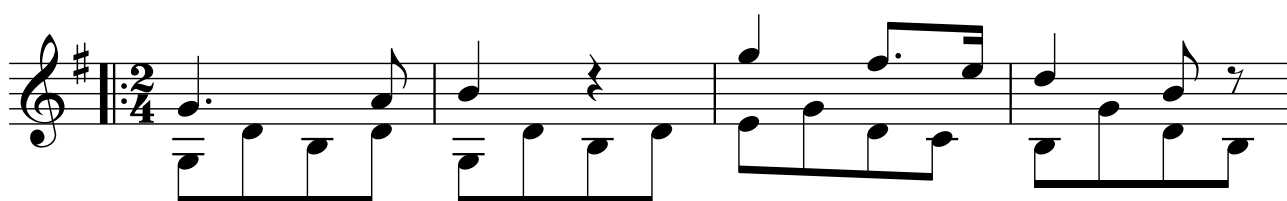

2

20

MENOR

24

28

32

36

40

44

48

52

56

MAYOR

60

64

68

72

76

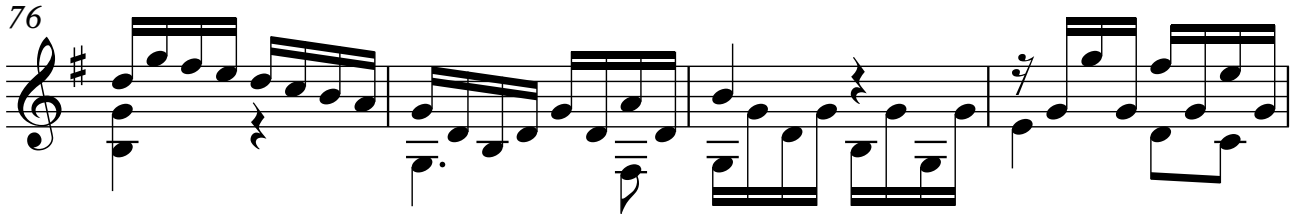

80

84

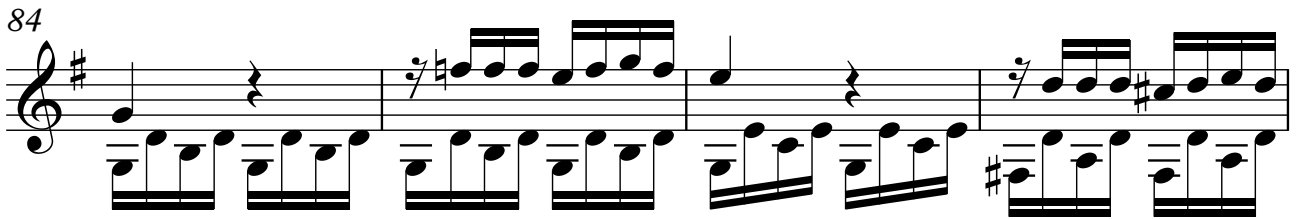

88

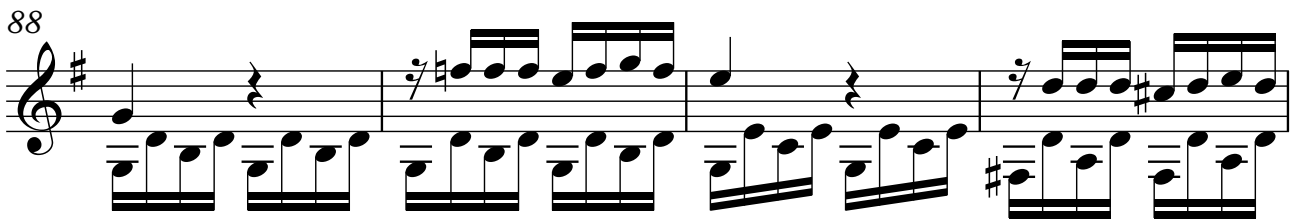

92

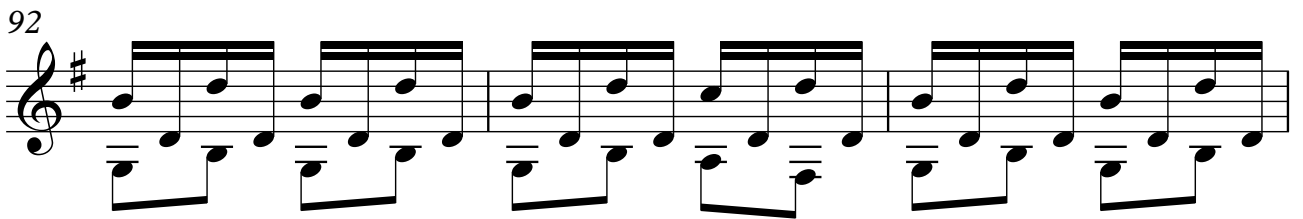

95

97

