

ROSSINIANA N°1 (OP-119)

2.- ANDANTE GRACIOSO

ARMONIZADO Y DIGITADO

MAURO GIULIANI

POR: LUIS ALVAREZ

♩ = 60

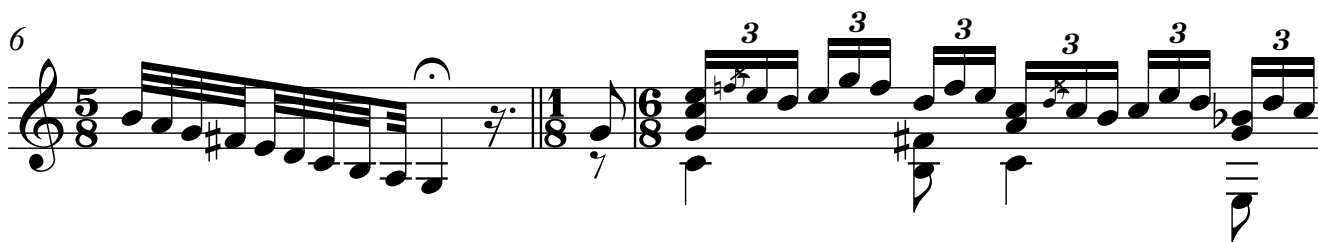
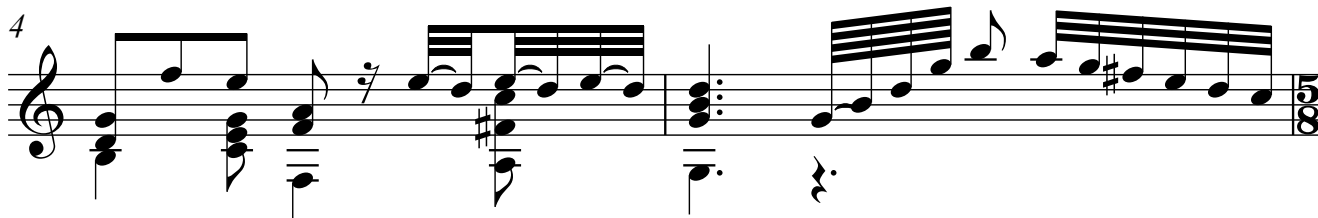
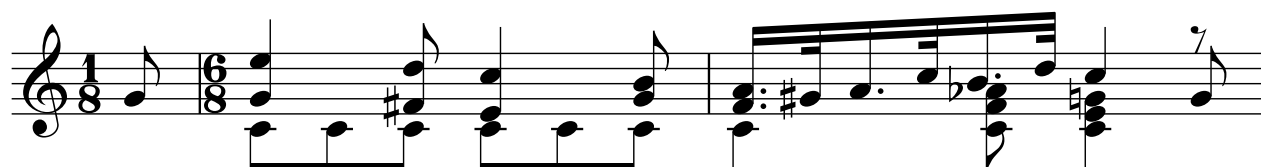

2

11

13

14

15

16

17

19

21

23

25

27

29

31

33

35

4

37

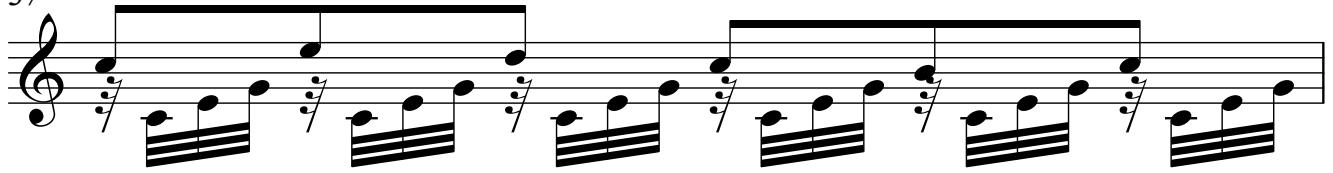

38

39

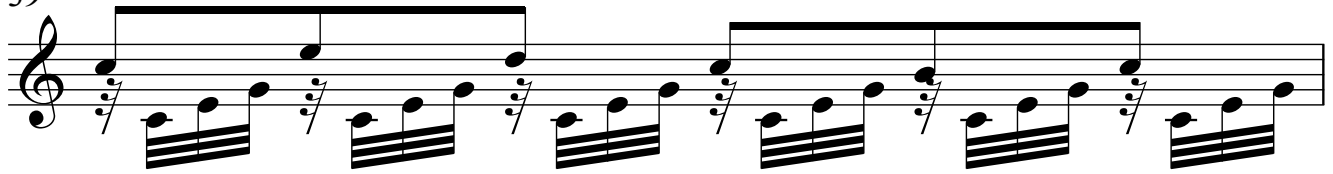

40

41

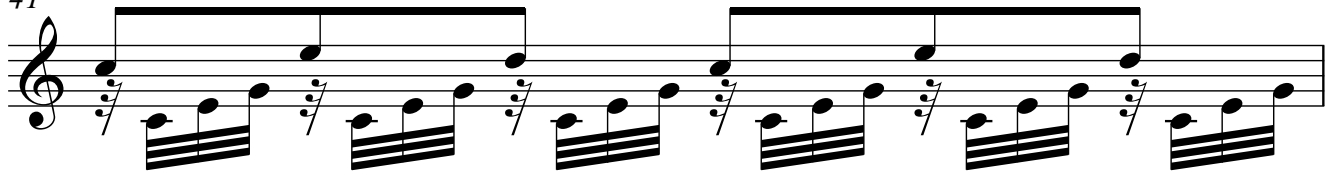

42

43

44

