OPUS - 111

ONCE ESTUDIOS

ESTUDIO - Nº10

TRANSCRIPCIÓN: LUIS ALVAREZ

MAURO GIULIANI
(1781-1829)

ALEGRETO ♩ = *100*

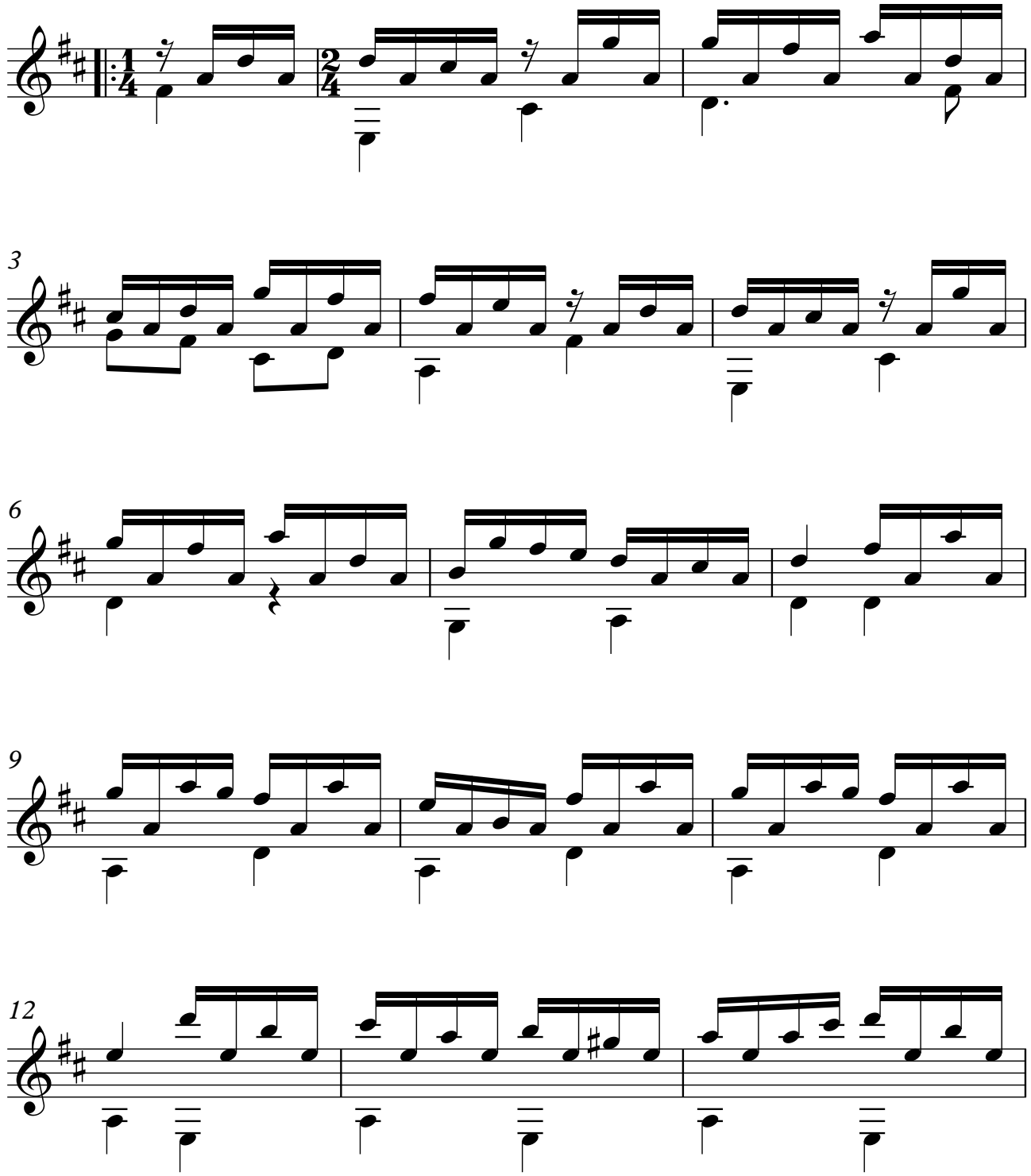

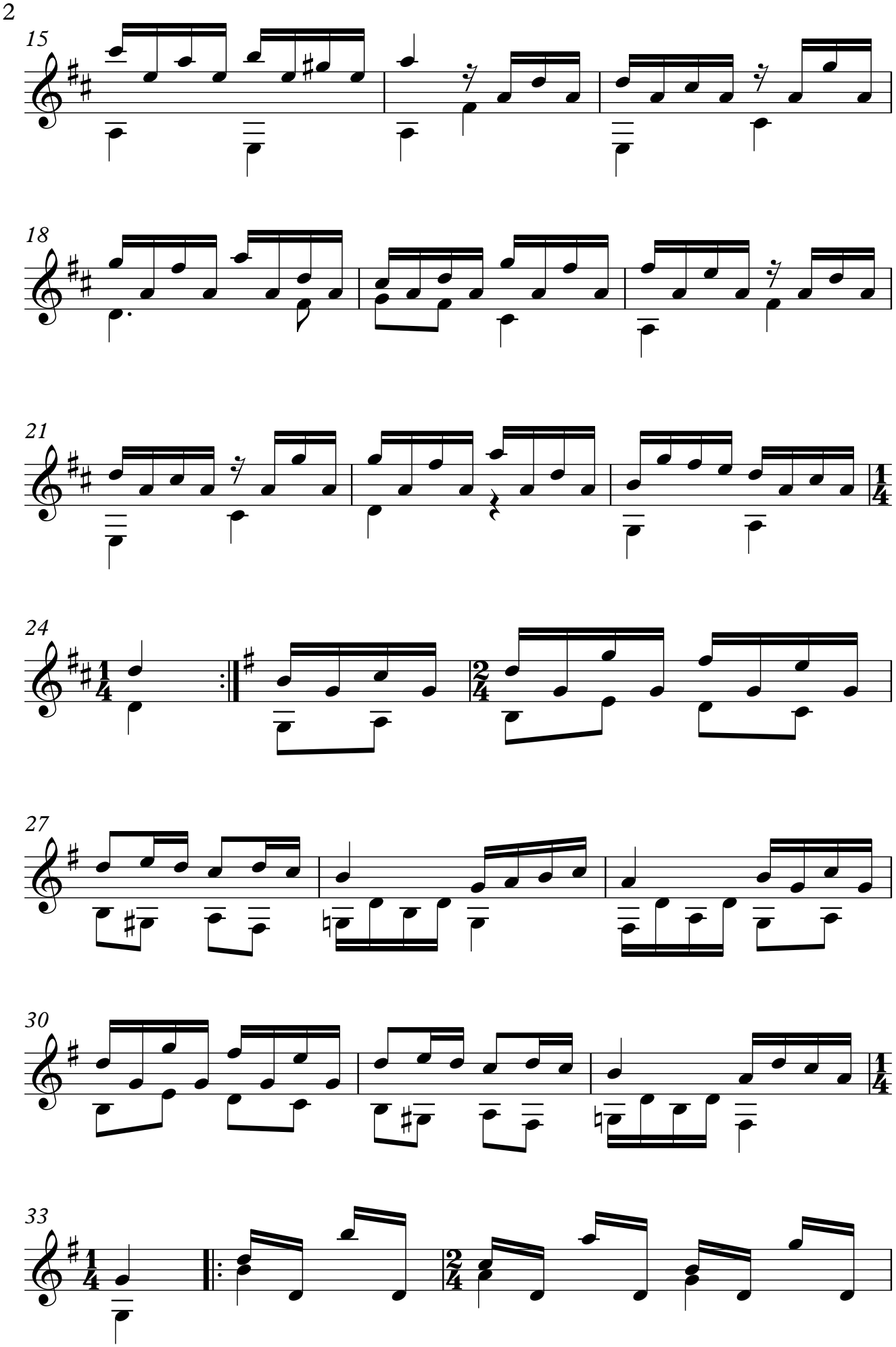
15
18
21
24
27
30
33

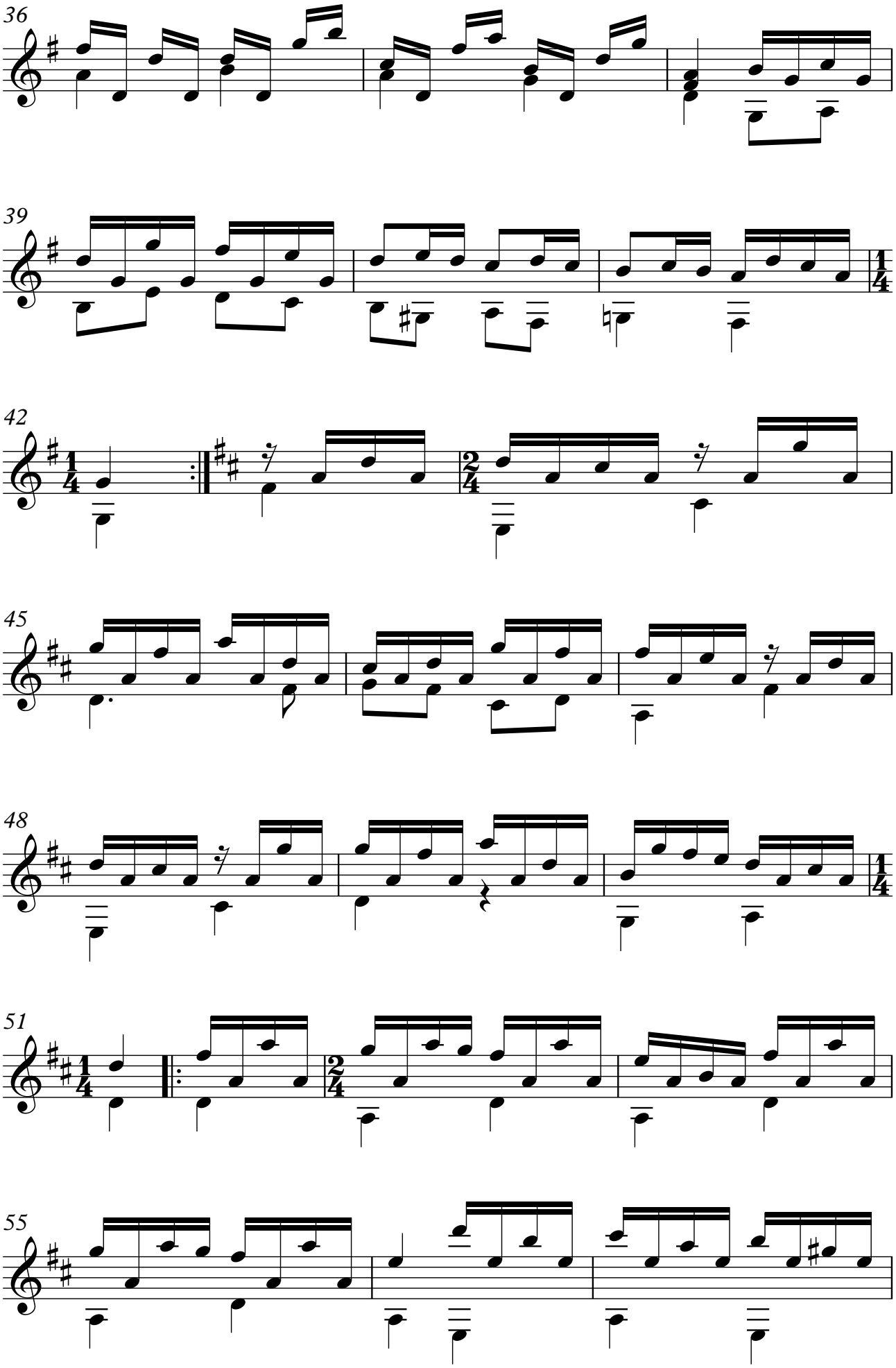
36
39
42
45
48
51
55

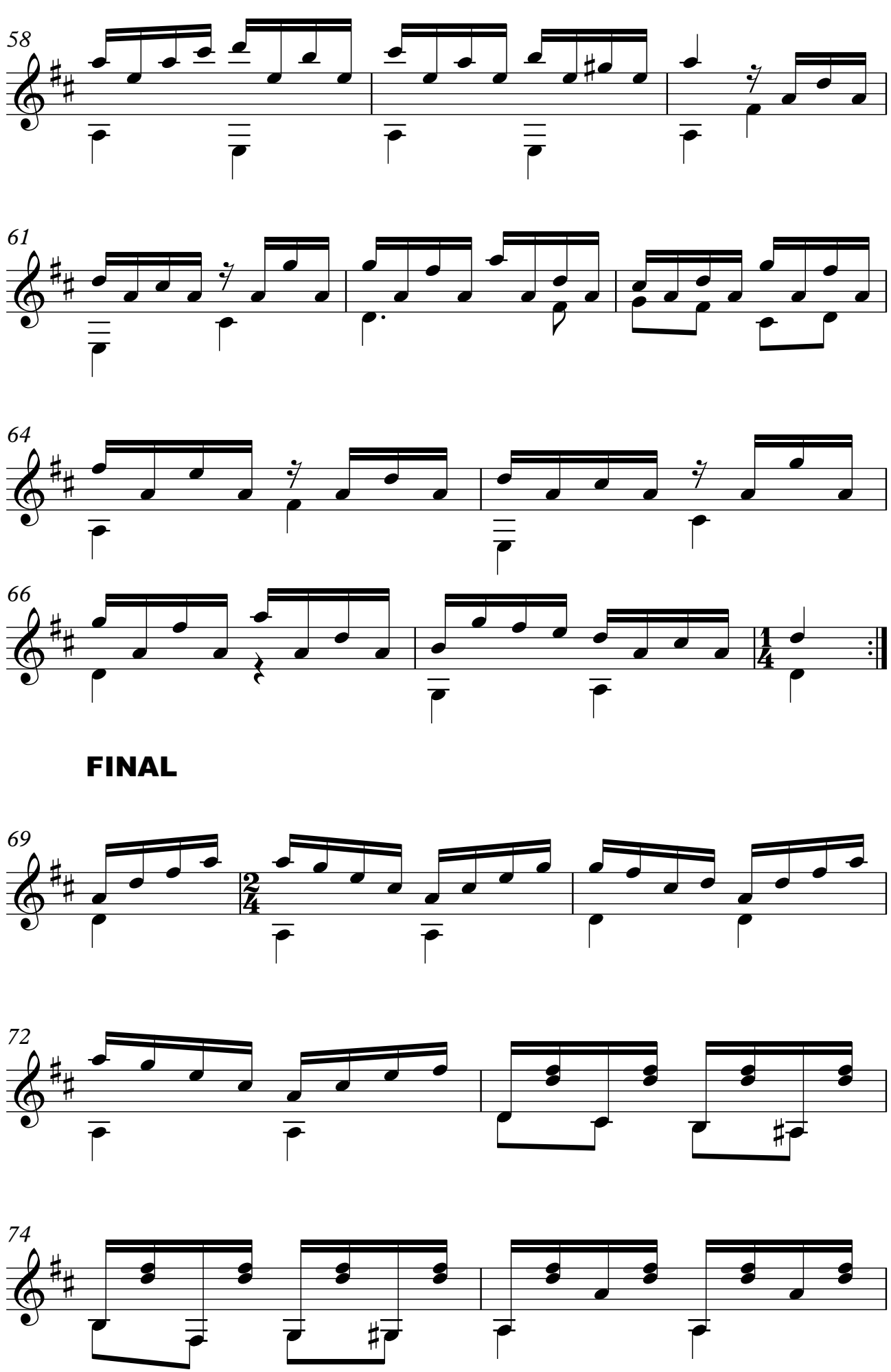
58
61
64
66
FINAL
69
72
74

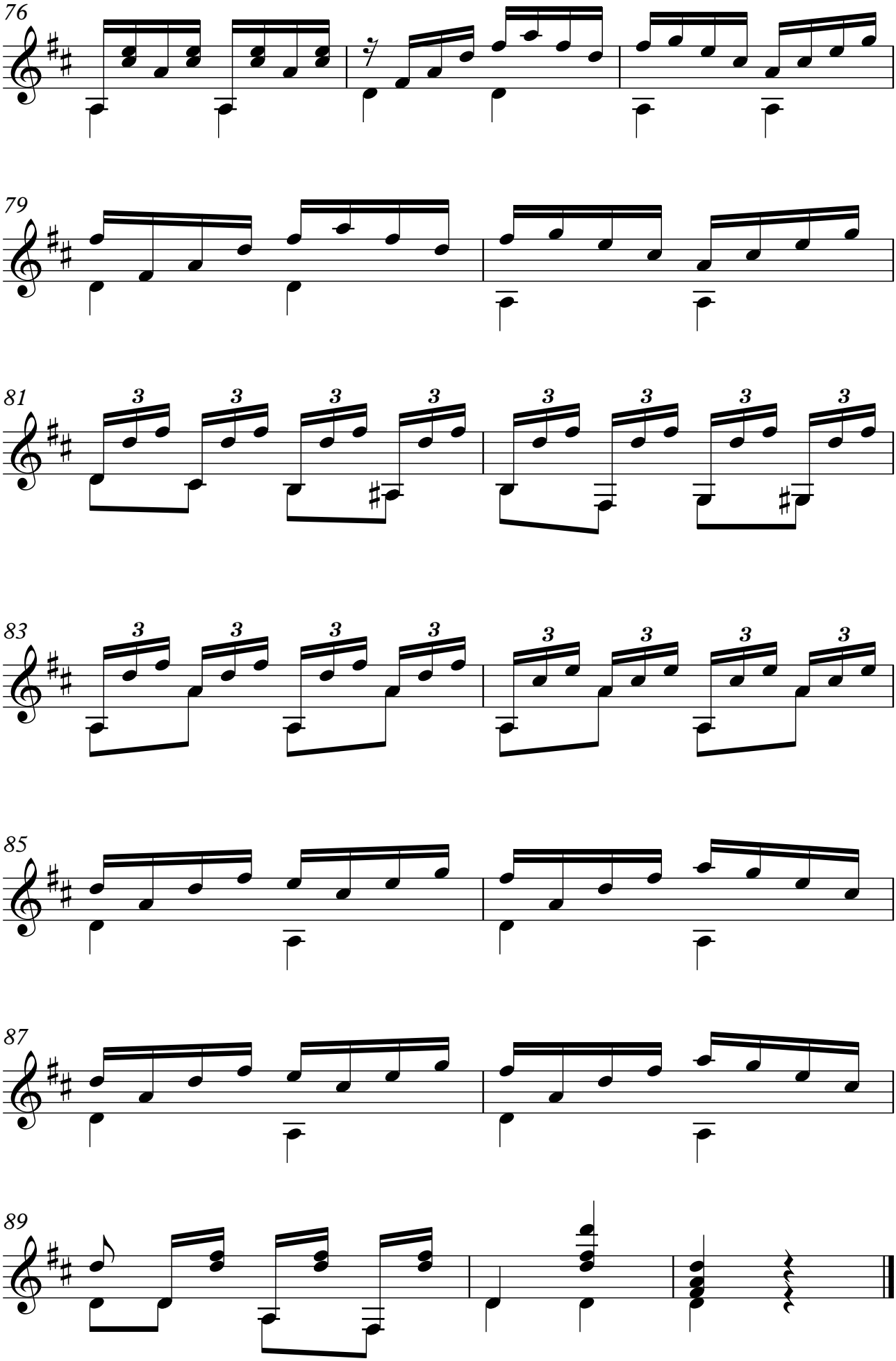
76
79
81
83
85
87
89