

# OPUS - 111

## ONCE ESTUDIOS

### ESTUDIO - Nº4

TRANSCRIPCIÓN: LUIS ALVAREZ

MAURO GIULIANI  
(1781-1829)

ANDANTE ♩ = 80

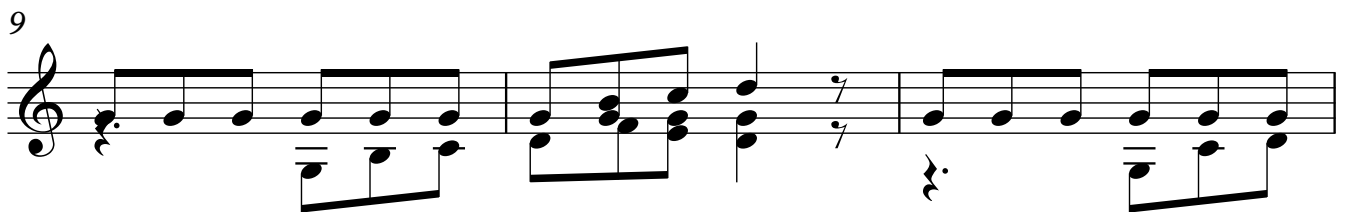
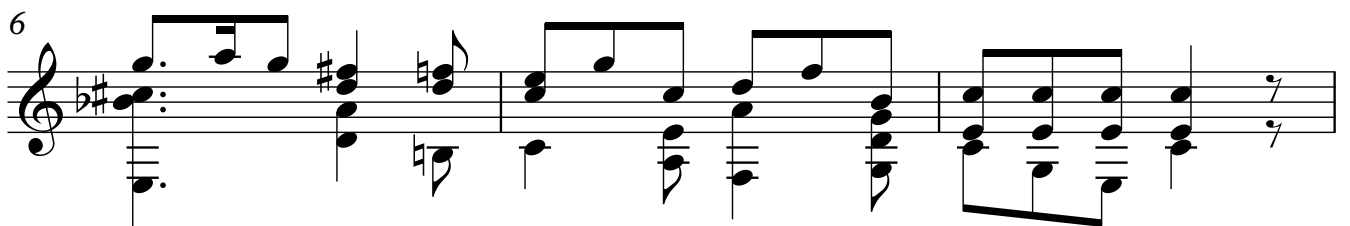
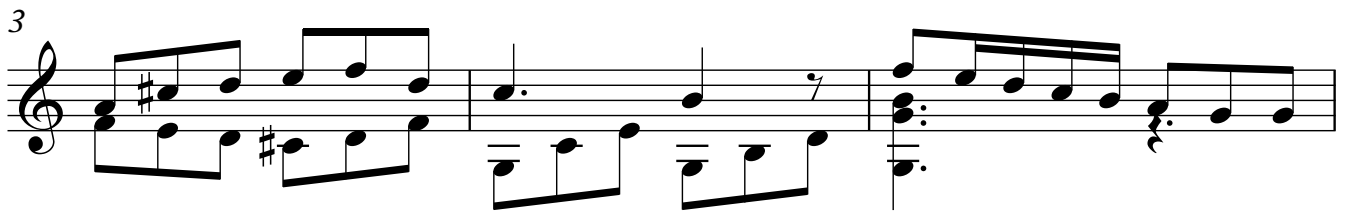
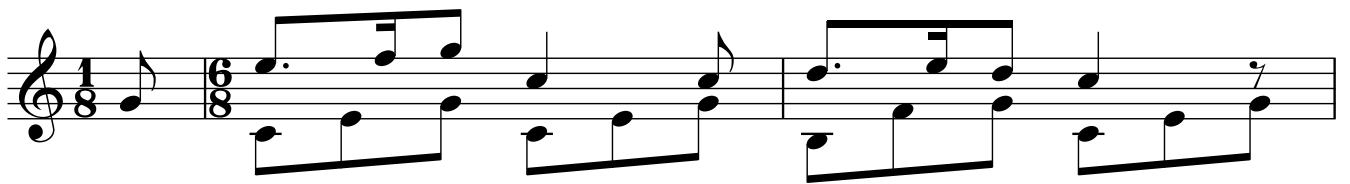

2 15

18

21

24

27

30

33

36

38

40

42

44

47

49
