

# OPUS - 108

## POT - POURRI

TRANSCRIPCIÓN: LUIS ALVAREZ

MAURO GIULIANI  
(1781-1829)

MAESTOSO ♩ = 120

4

7

10

13

2

16

19

22

25

28

31

**ALEGRO** ♩ = 140

34

37

40

43

46

49

**VARIACIÒN**

52

55

4  
58

61

64

67

70

73

76

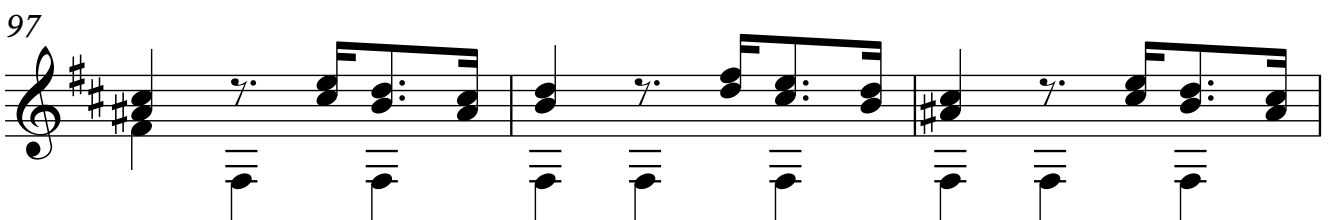
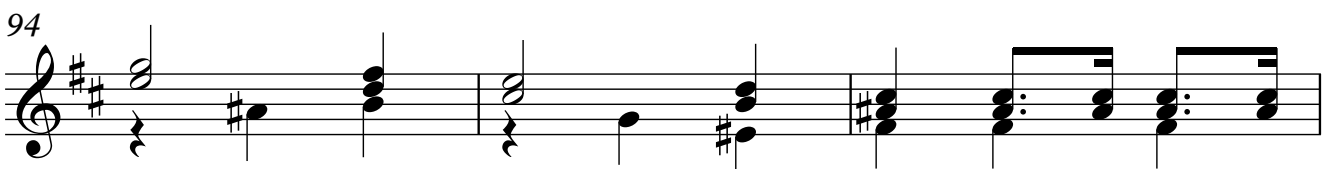
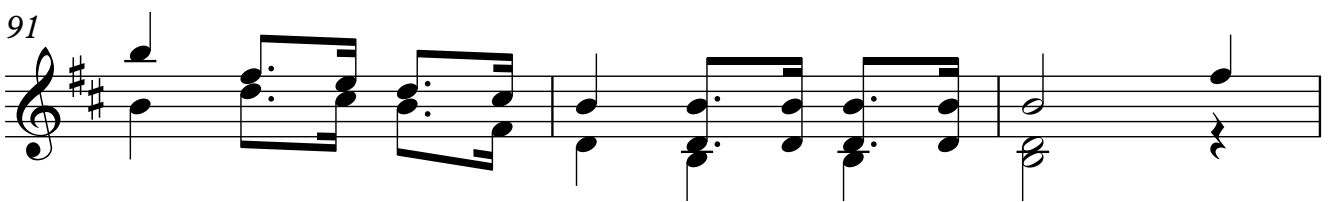
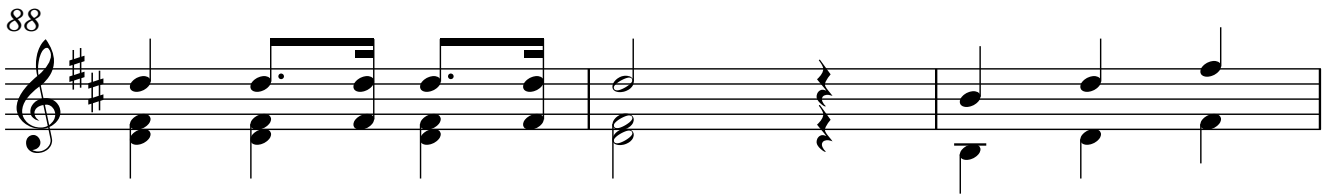
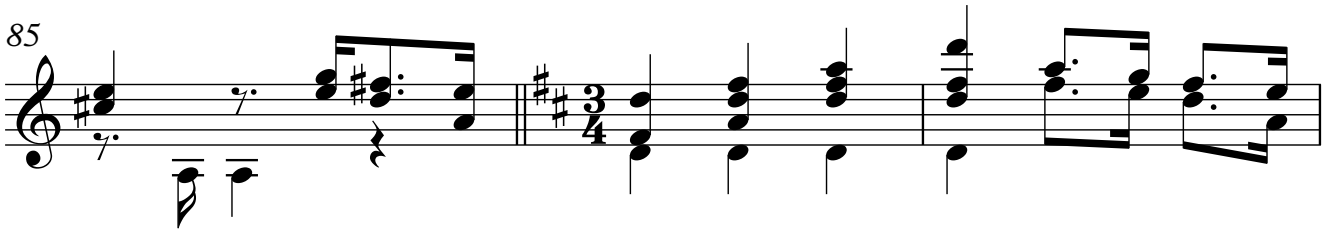
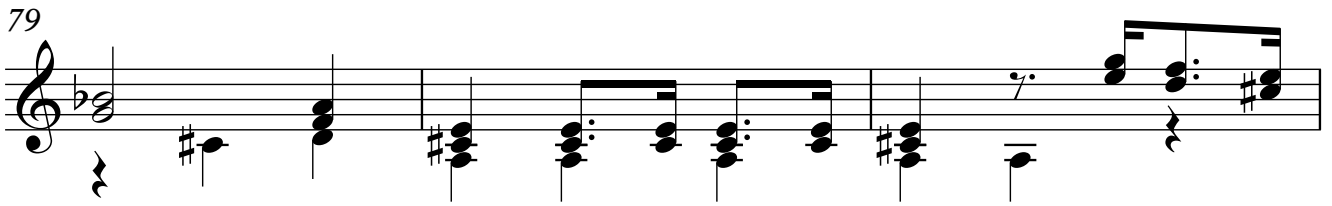

6  
100

103

106

109

112

115

118

121

124

$\text{♩} = 120$

127

130

133

136

139

8  
142

145

148

**ALEGRO** ♩ = 140

151

154

157

160

163

166

169

172

175

178

181

10

184

187

190

193

196

199

202

205

208

211

214

217

220

223

12

226

229

232

235

238

242

246 **rall.**

**ANDANTINO** ♩ = 100

249 -

252

255

**VARIACIÓN**

257

259

261

263

14

265

267

269

271

273

275

277

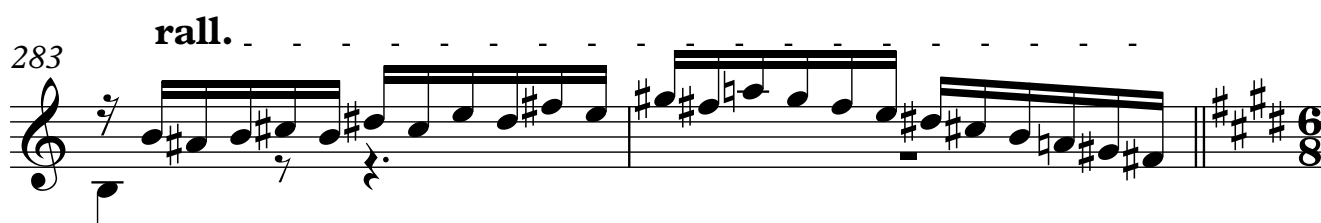
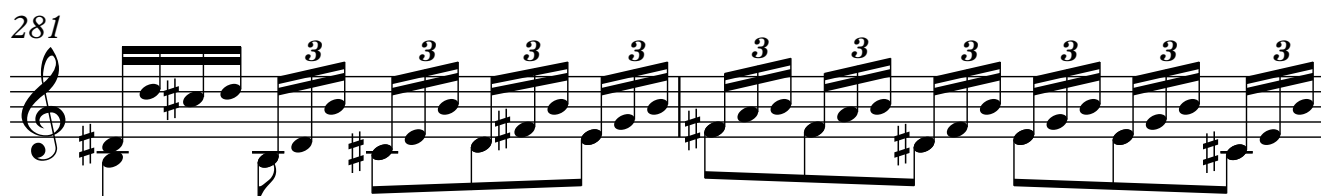

## PIU MOSSO

$\text{♩} = 90$

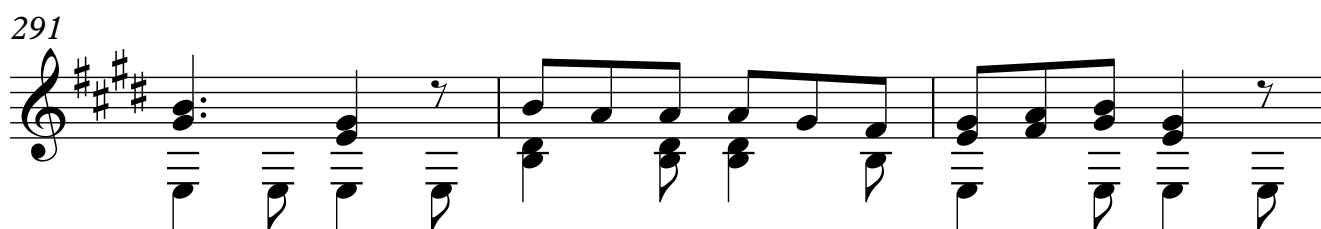

16

294

### VARIACIÓN 1

298

300

302

304

306

308

## VARIACIÓN 2

310

312

314

316

318

320

322

18

324

326

328

330

332

334

336

338

340

342

344

346

### ANDANTINO

$\text{♩} = 100$

347

350

20

353

356

360

362

364

366

368

370

372

374

376

378

a tempo

380

382

22

384

1.

386

2.

388

390

392

395

397

**ALEGRO MAESTOSO**

♩ = 120

399

401

403

405

407

409

**FINAL**

411

24

413

415

417

419

421

423

425

427

429

431

433

435

437

439