

# OPUS - 107

## VARIACIONES DE UN TEMA DE HANDEL

ARMONIZADO POR LUIS ALVAREZ

MAURO GIULIANI

♩=80

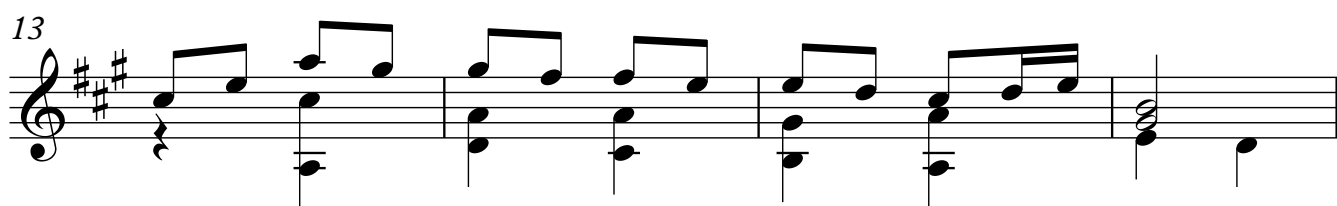
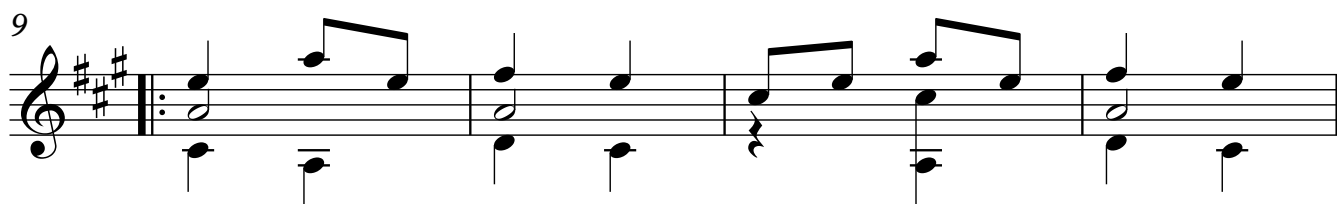
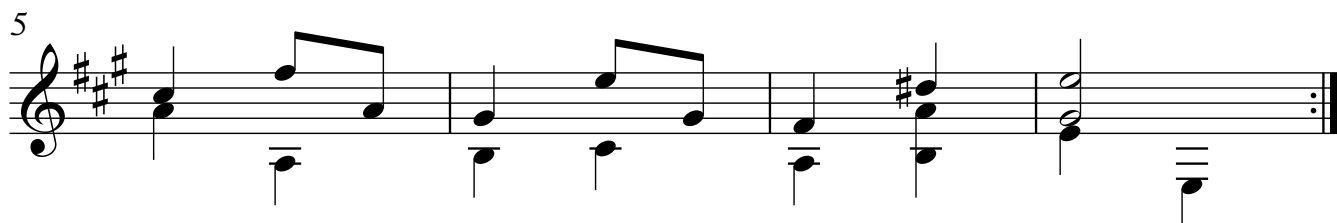

## VARIACIÓN 1

25

29

33

37

41

45

## VARIACIÓN 2

49

52

55

58

61

64

67

70

# VARIACIÓN 3

74

77

80

83

86

89

92

95

98

### VARIACIÓN 4

100

103

106

109

112

115

118

121

124

## VARIACIÓN 5

126

129

132

135

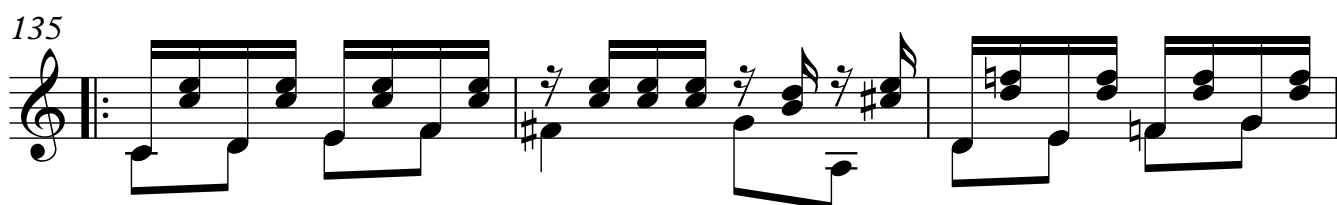

138

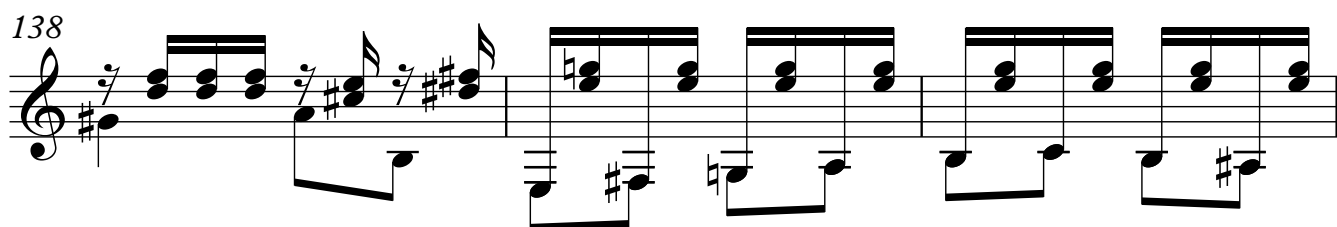

141

144

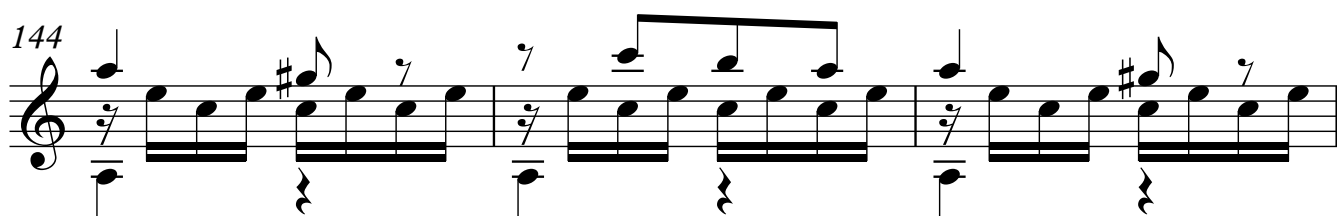

147

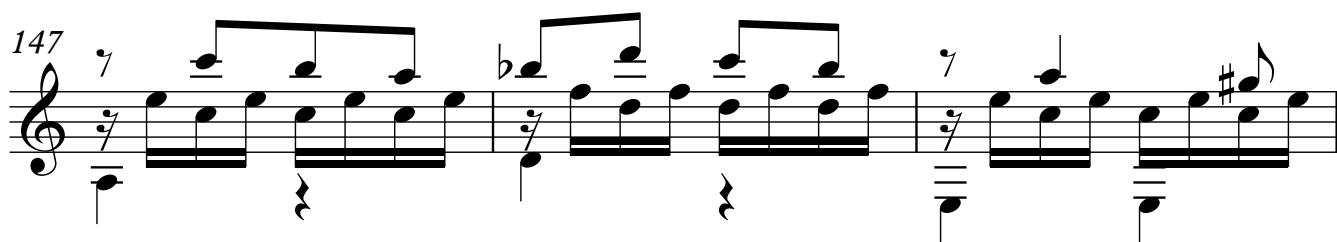

150

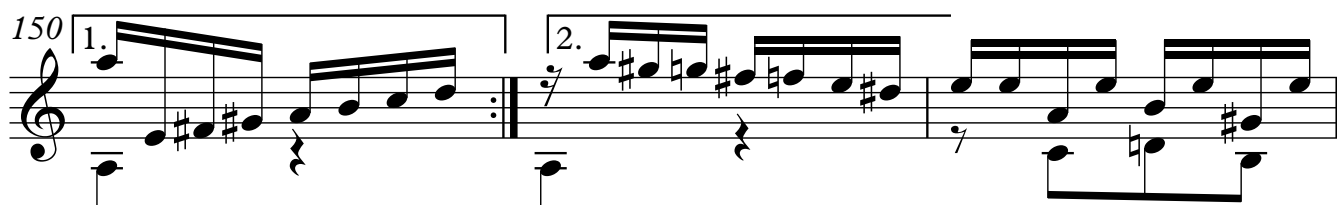

153

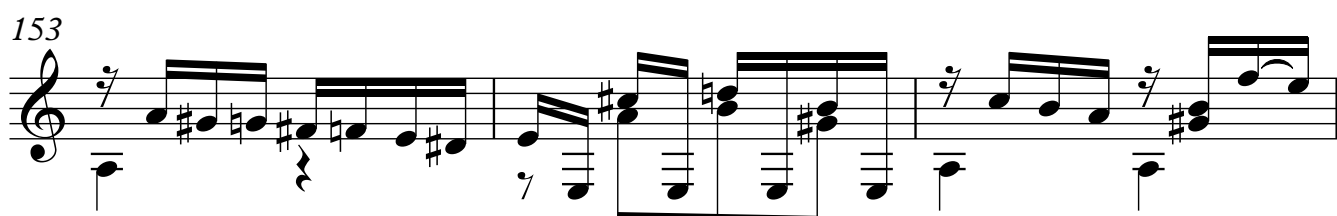

156

## VARIACIÓN 6

159

162

165

168

171

174

177

180

183

186

189

192