

# OPUS - 100

## 24 ESTUDIOS

### NÚMERO - 2

TRANSCRIPCIÓN: LUIS ALVAREZ

MAURO GIULIANI

GRACIOSO

(1781 - 1829)

$\text{♩} = 100$

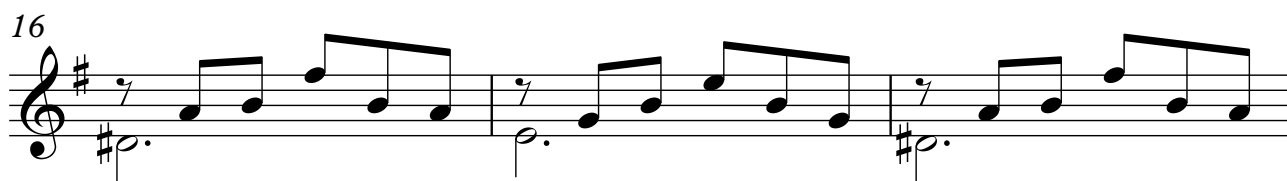

19

22

25

28

31

34

37
