

OPUS - 98

ESTUDIO DILETTEVOLI

NUMERO 4

TRANSCRIPCIÓN: LUIS ALVAREZ

MAURO GIULIANI
(1781-1829)

Alegreto $\text{♩} = 120$

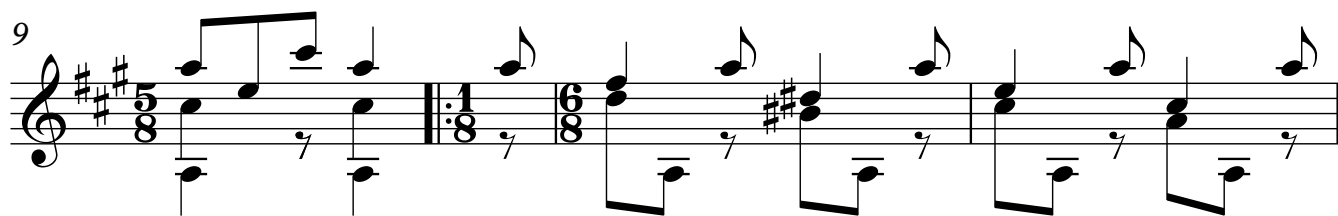

17

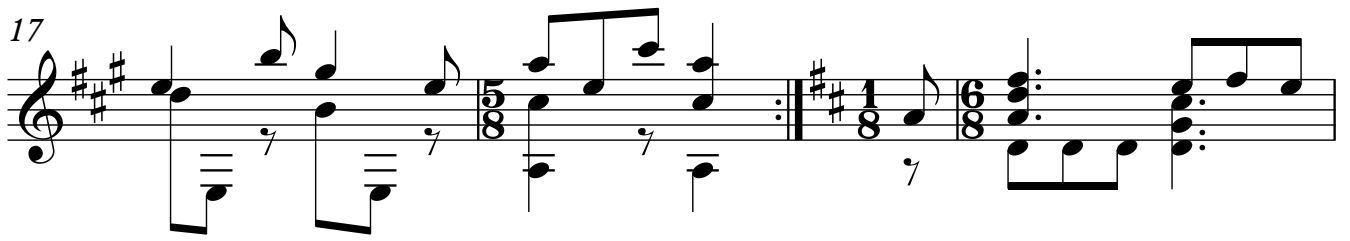

21

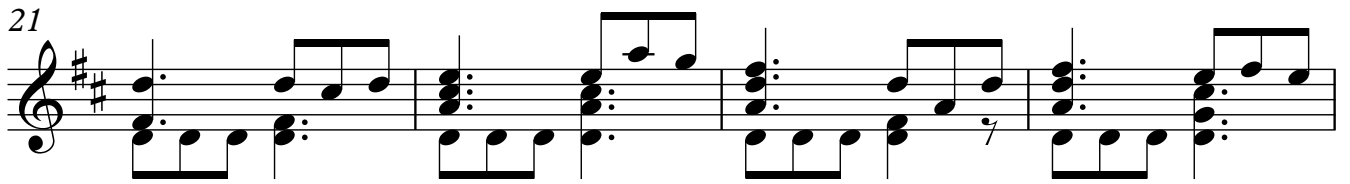

25

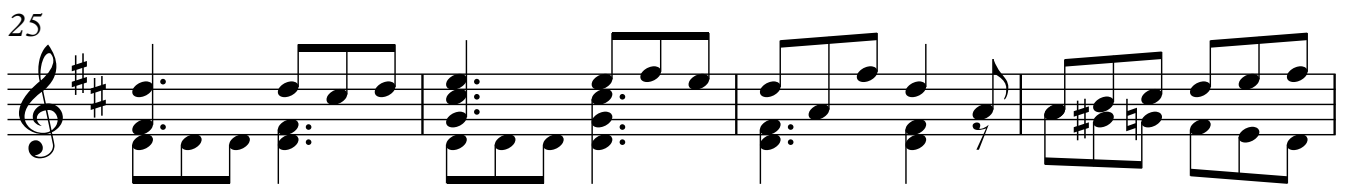

29

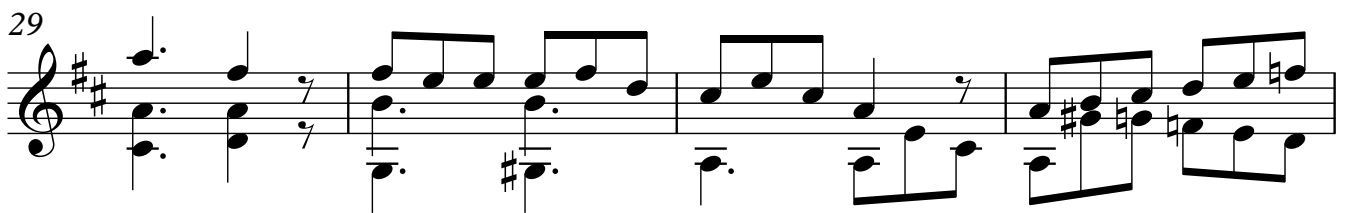

33

37

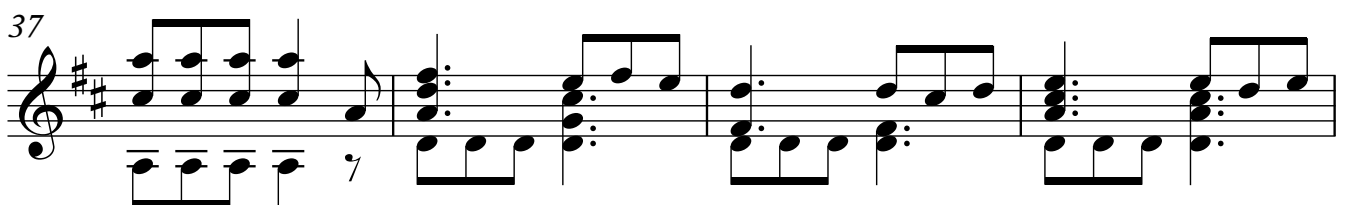

41

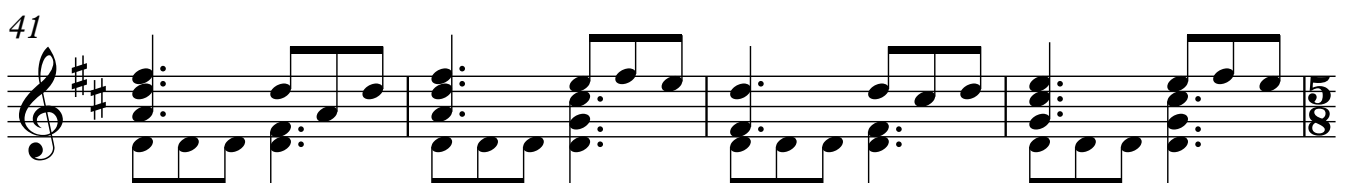

45

49

53

57

61

63