

OPUS - 97

SOBRE LA OPERA DE EL HOMBRE DE LA MUJER DE FAUST

TRANSCRIPCIÓN: LUIS ALVAREZ

MAURO GIULIANI
(1781-1829)

TEMA

ALEGRETO $\text{♩} = 80$

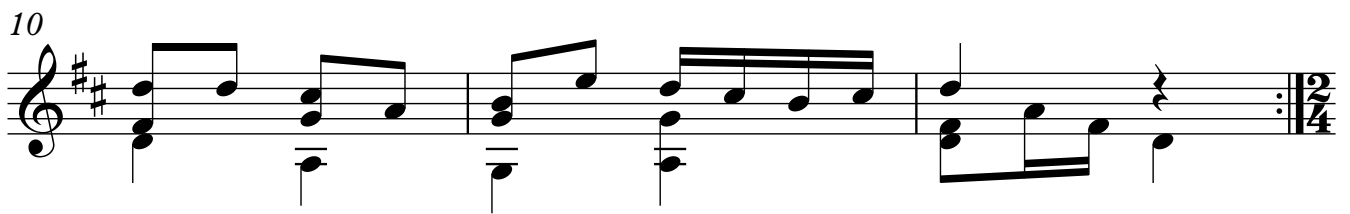
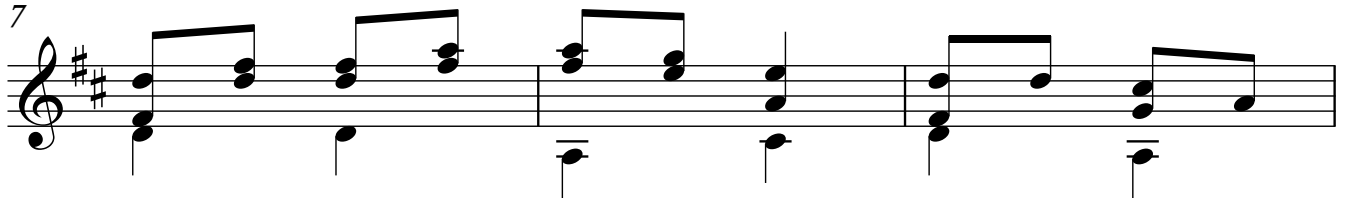
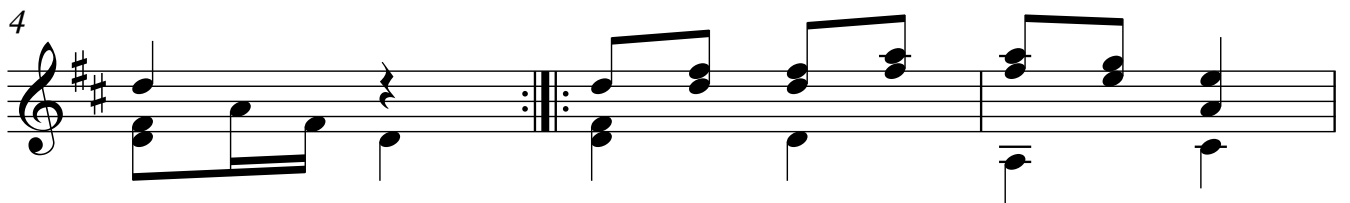
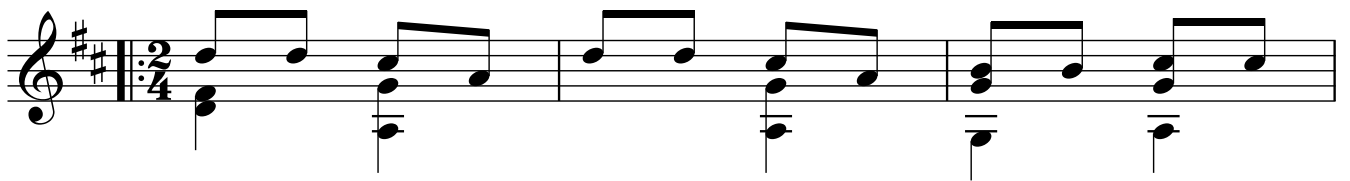

VARIACIÓN 1

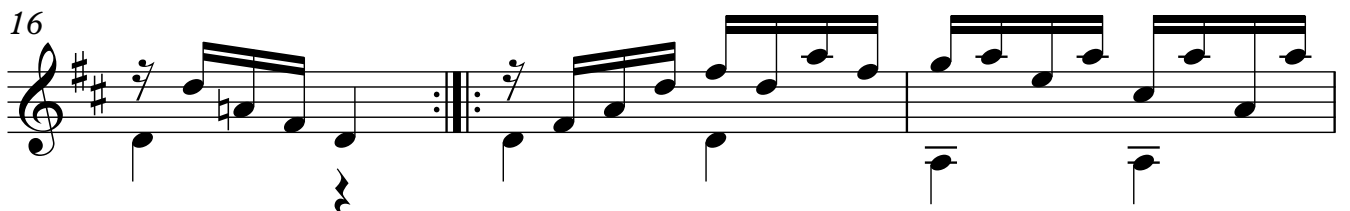

19

22

VARIACIÓN 2

25

28

31

34

VARIACIÓN 3

37

39

41

43

45

47

VARIACIÓN 4

49

52

55

58

VARIACIÓN 5

61

63

65

67

69

71

VARIACIÓN 6

Andantino ♩ = 60

73

76

79

82

85

88

6

91

2.

93

95

96

VARIACIÓN 7

Alegreto ♩ = 140

99

102

105

108

111

113

FINAL

115

118

121

124

127

131

135

139

142

145

148

150

152

154

157

160

163

165

167
