

OPUS - 96

TRES SONATAS

Número 3

TRANSCRIPCIÓN: LUIS ALVAREZ

MAURO GIULIANI
(1781 - 1829)

ANDANTINO

♩=80

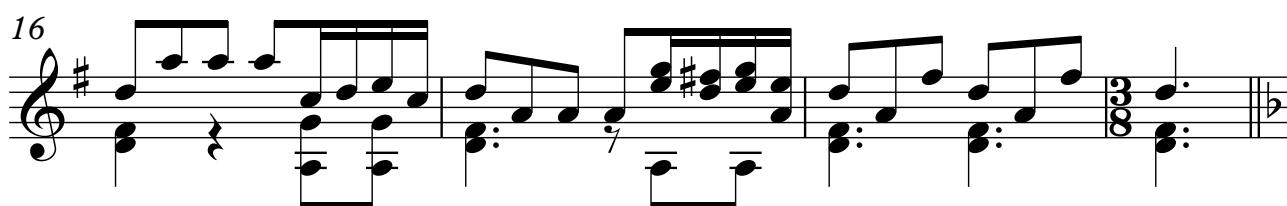
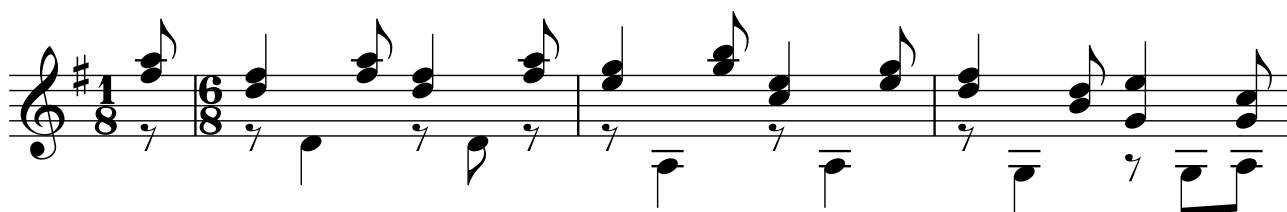

2

20

23

26

29

32

35

38

41

44

47

50

53

56

59

4

62

ALEGRETO

65

68

71

74

77

80

83

86

89

92

95

98

101

104

107

110

113

116

119

122

125

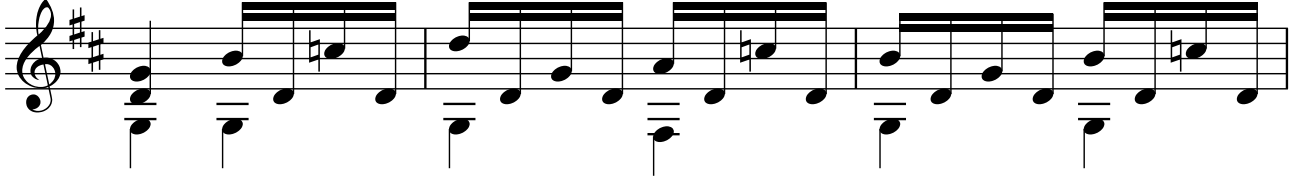

128

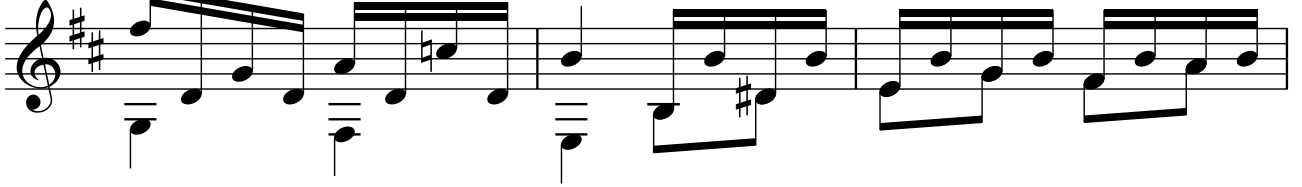

131

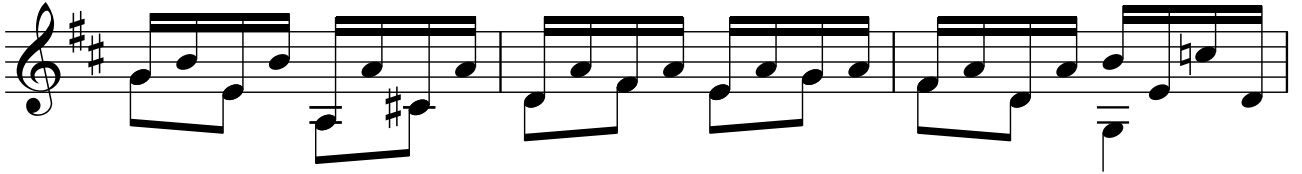

134

137

140

143

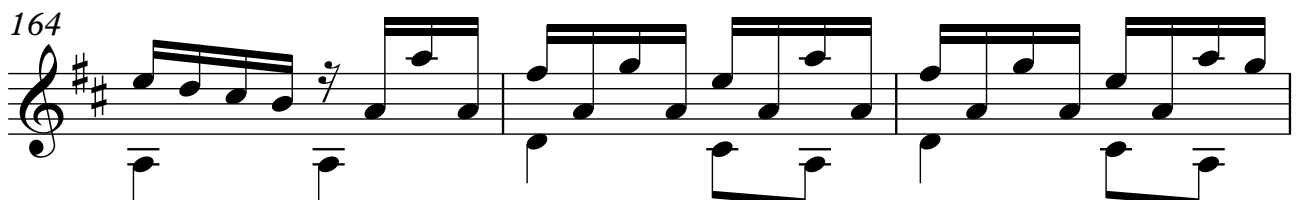
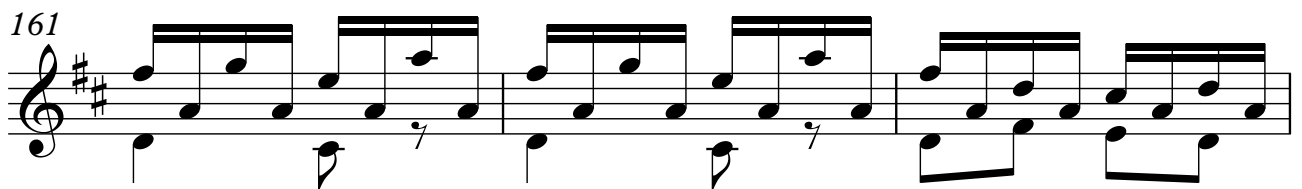
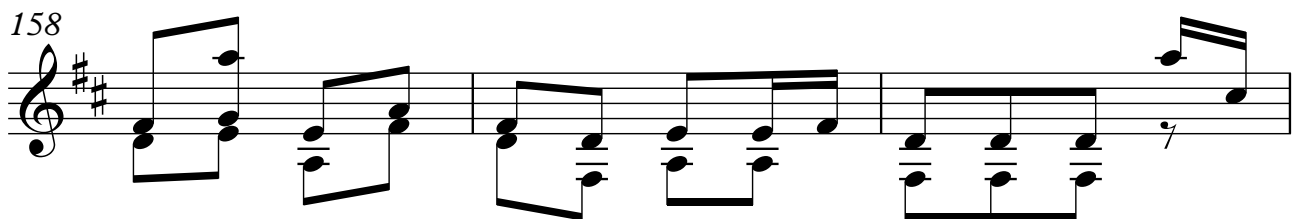
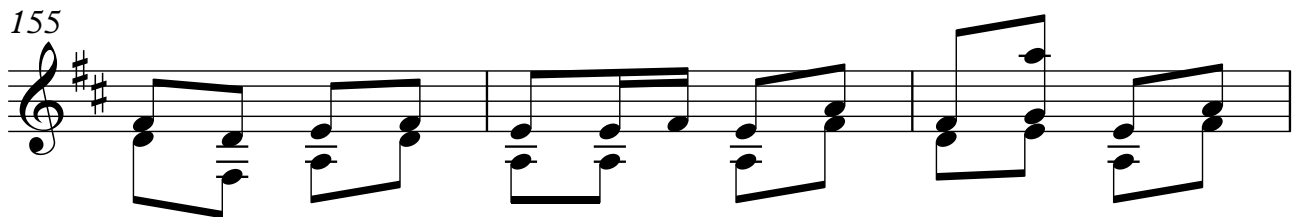
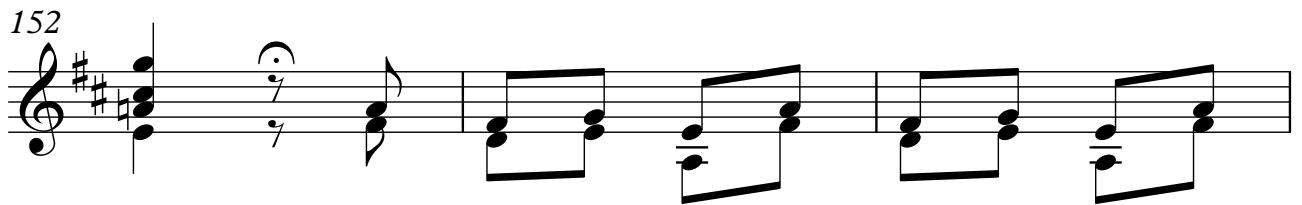

167

170

173

176

179

181

184