

OPUS - 91

VARIACIONES LA SANTINELLE

(Guitarra Sola)

TRANSCRIPCIÓN: LUIS ALVAREZ

MAURO GIULIANI

(1781 - 1829)

INTRODUCCIÓN

MAESTOSO

$\text{♩} = 100$

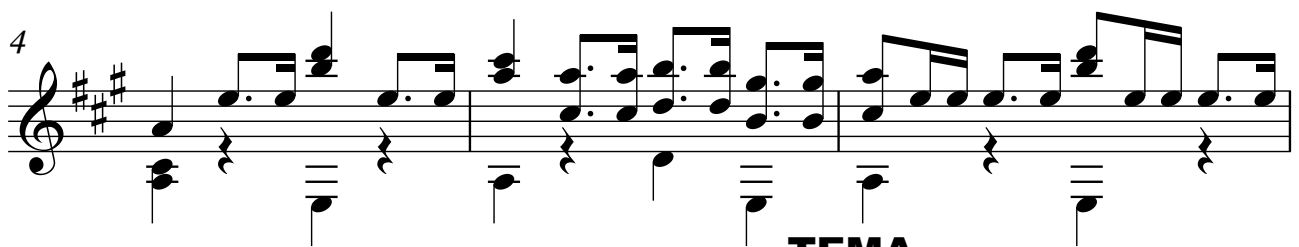
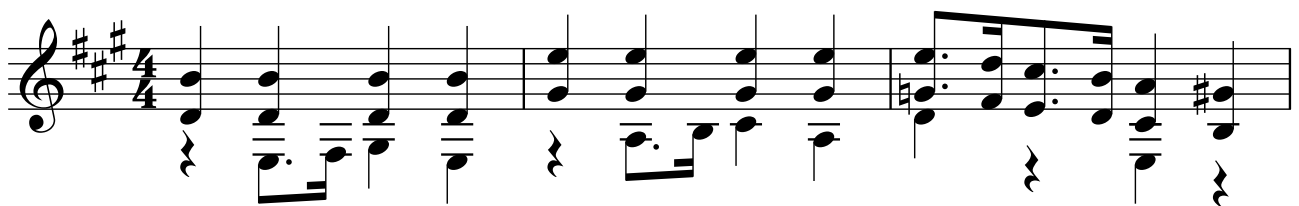

TEMA

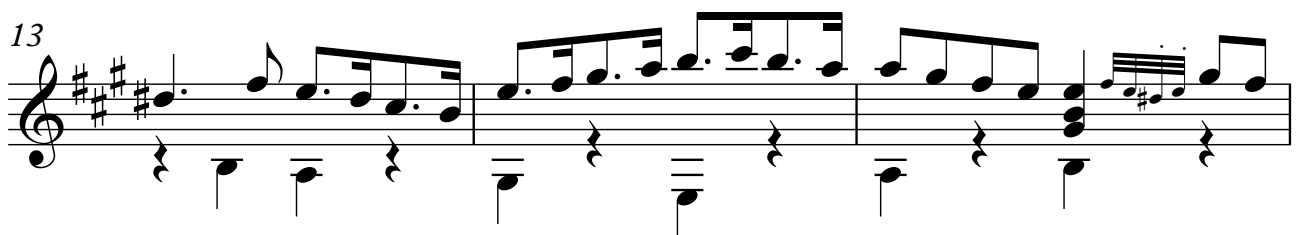
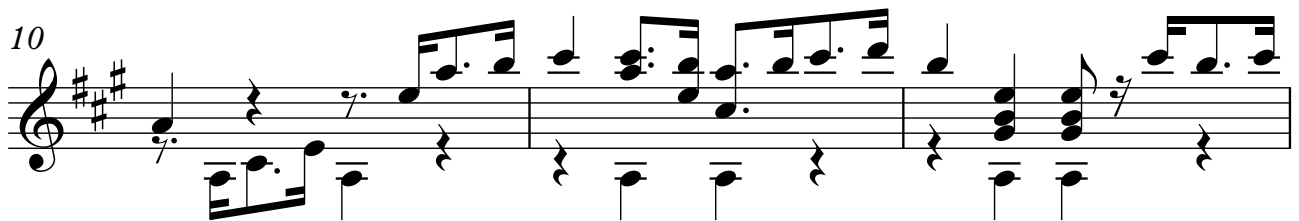
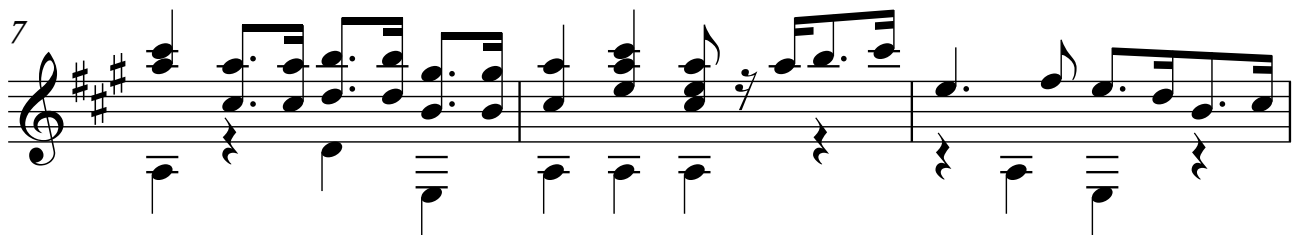

2

16

19

22

25

28

31

VARIACIÓN 1

34

36

38

40

42

44

46

48

4

50

52

54

56

59

VARIACIÓN 2

61

63

65

67

69

71

73

75

77

79

81

83

85

87

VARIACIÓN 3
MEJOR
UN POCO PIU ADAGIO

88

91

94

97

99

MAYOR

101

103

105

107

109

112

VARIACIÓN 4 PIU MOSSO

116

118

119

121

123

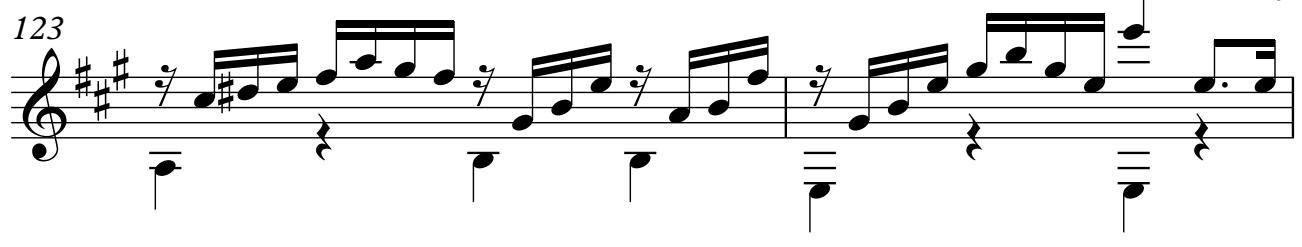

125

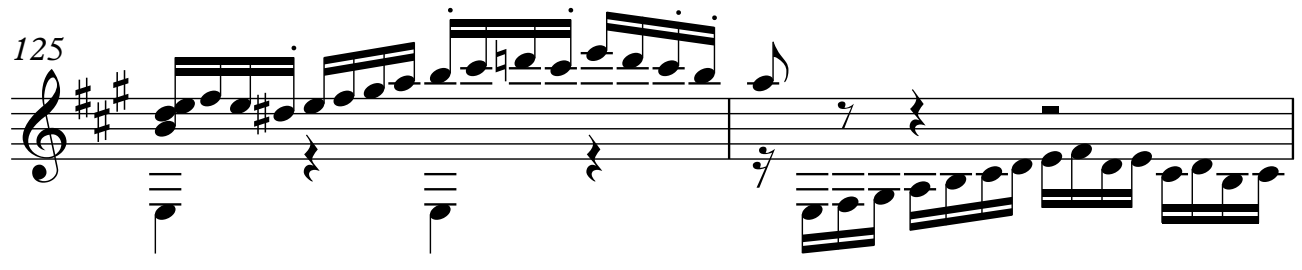

127

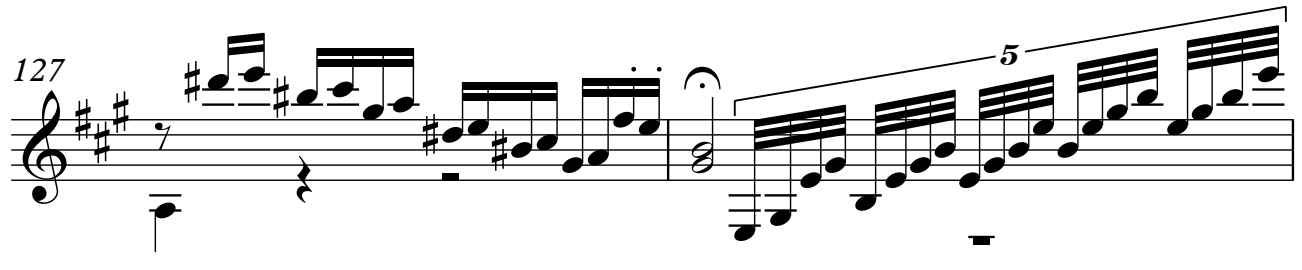

129

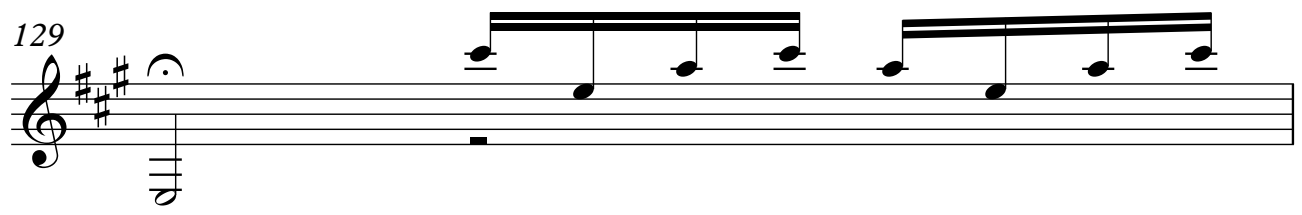

130

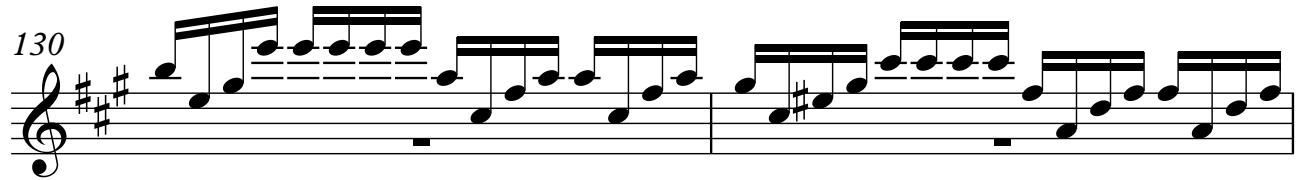

132

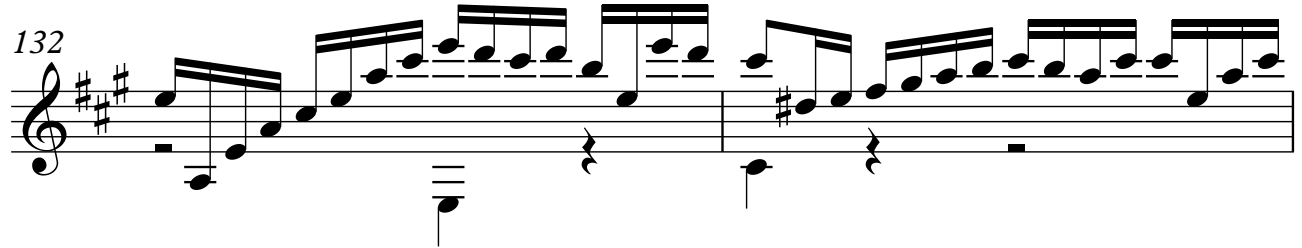

134

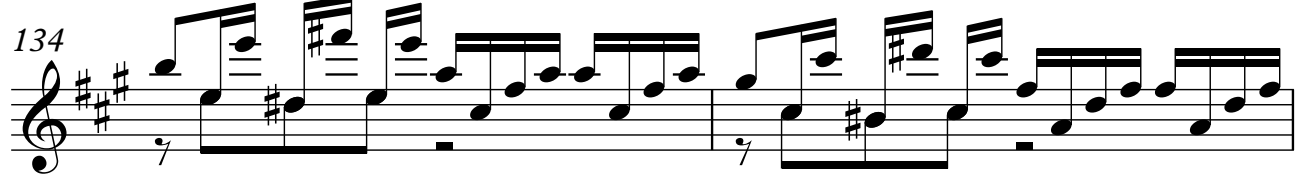

10

136

138

141

144

146

147

148

149

150

151

152

153

154

156

157

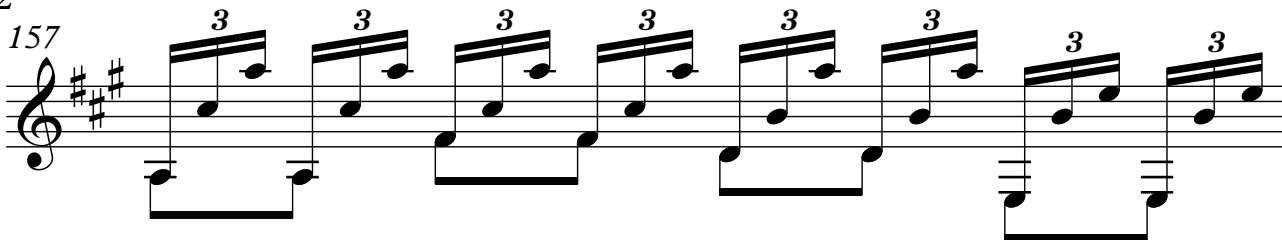

158

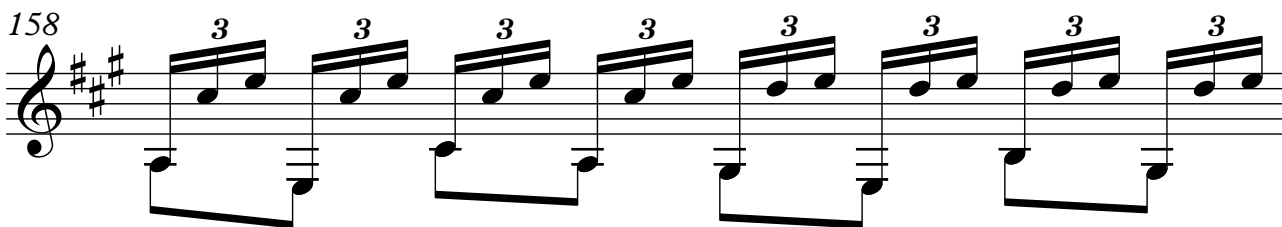

159

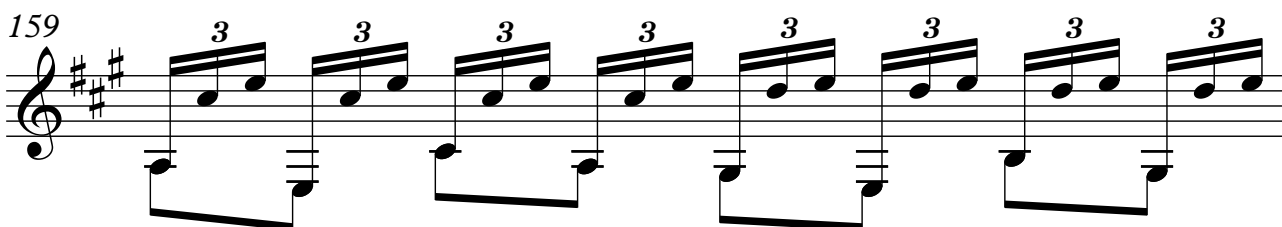

160

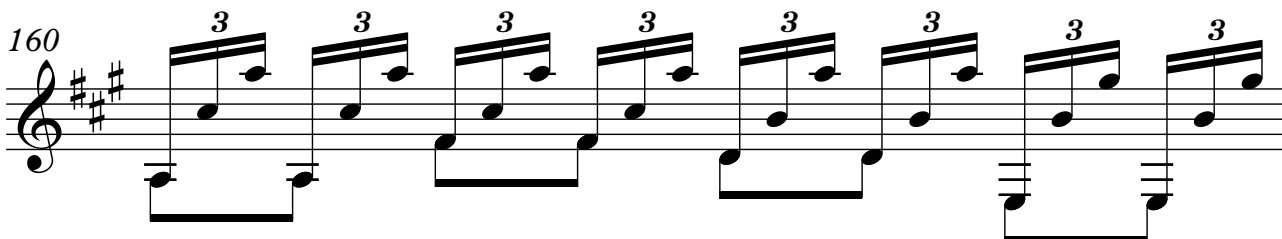

161

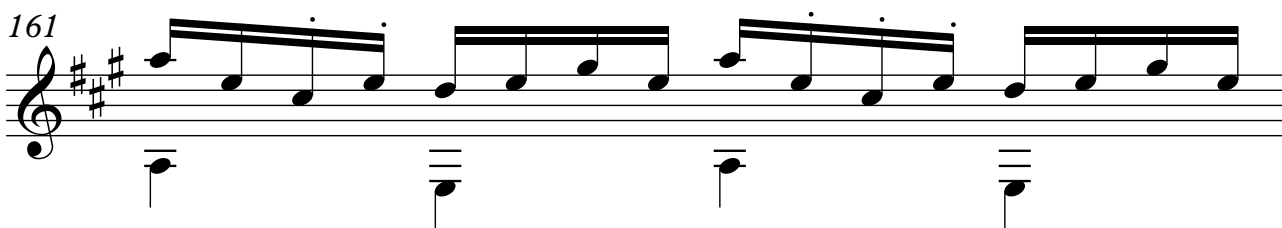

162

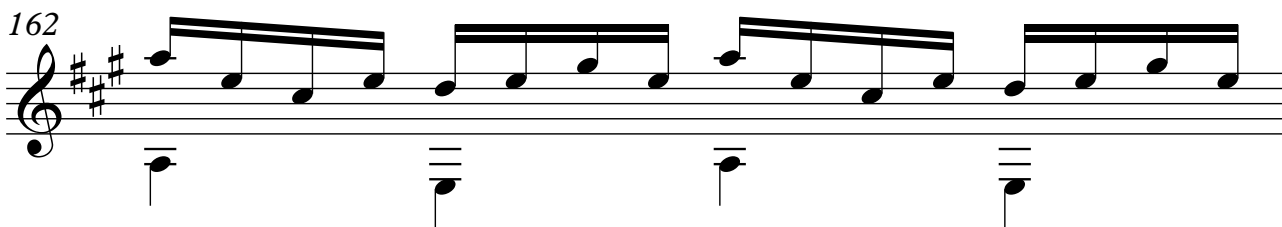

163

