

OPUS - 87

TEMA Y SEIS VARIACIONES

TRANSCRIPCIÓN: LUIS ALVAREZ

MAURO GIULIANI
(1781 - 1829)

TEMA ANDANTINO GRACIOSO

♩=60

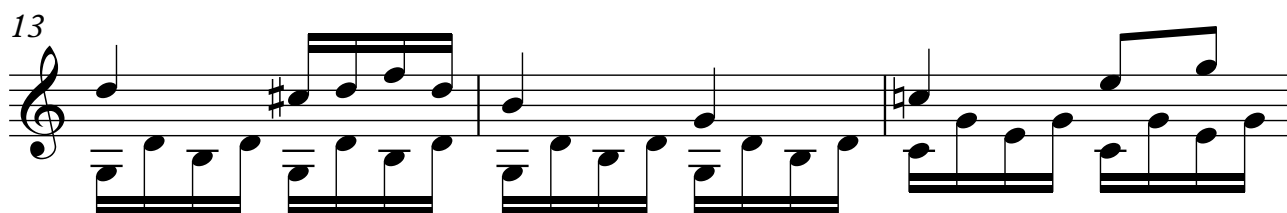
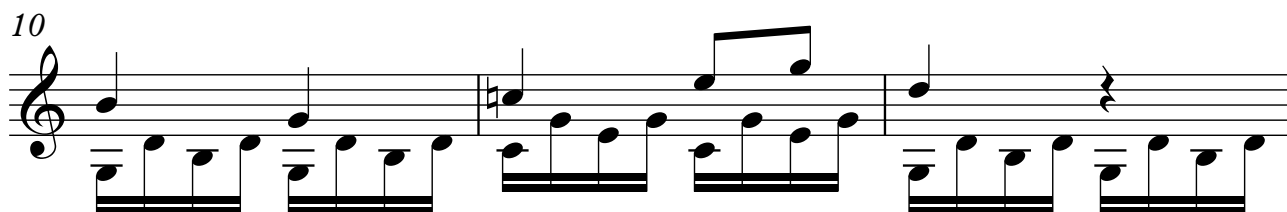
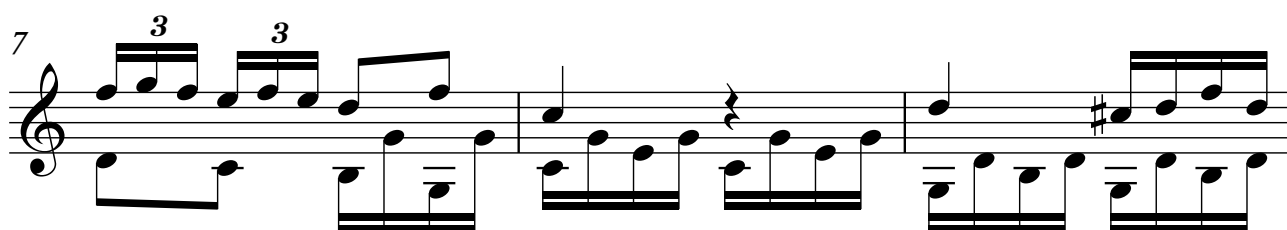
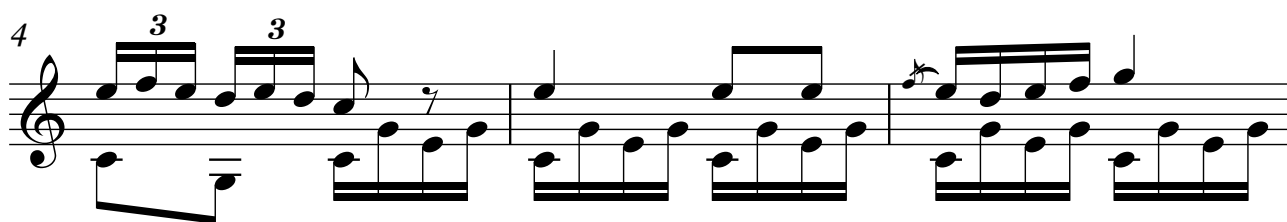
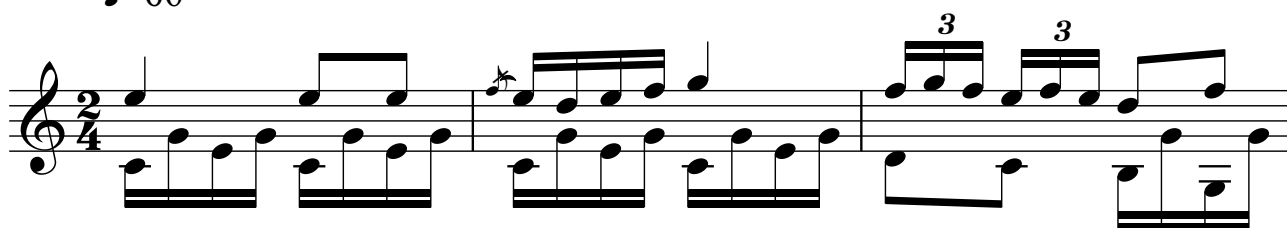

2

16

19

22

24

VARIACIÓN 1

26

28

30

32

34

36

38

40

42

44

4

46

49

VARIACIÓN 2

51

53

55

57

59

61

63

65

67

69

71

74

VARIACIÓN 3

6

76

79

82

85

88

91

94

97

99

VARIACIÓN 4

101

103

105

107

109

111

113

115

117

119

121

123

VARIACIÓN 5

MENOR

9

126

129

132

135

138

141

143

**VARIACIÓN 6
FINAL**

146

149

152

155

158

161

164

167

170

173

176

179

182

185

188

191

194

197

200

203

206