

OPUS - 72

TEMA Y VARIACIONES

TRANSCRIPCIÓN: LUIS ALVAREZ

MAURO GIULIANI

(1781 - 1829)

TEMA

ALEGRETO

♩=120

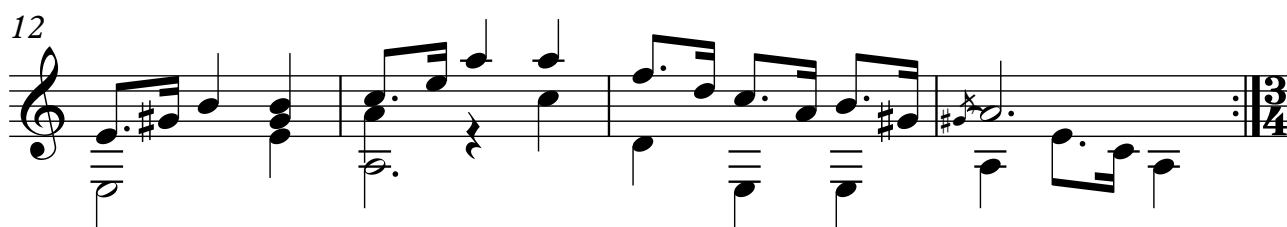
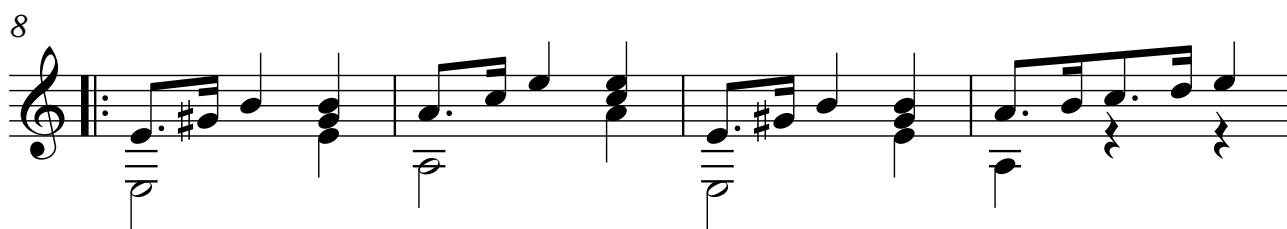
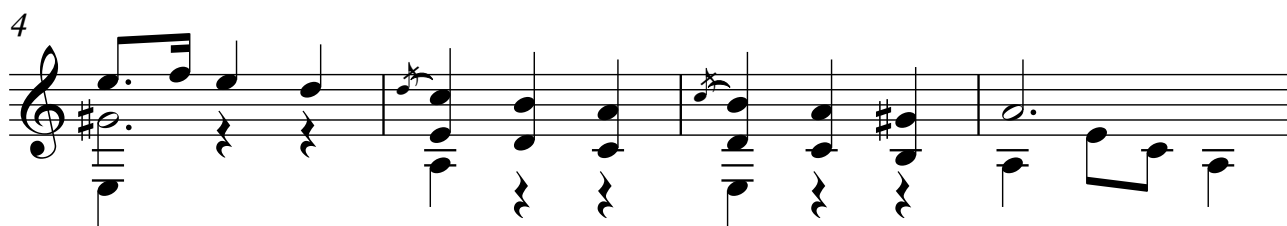
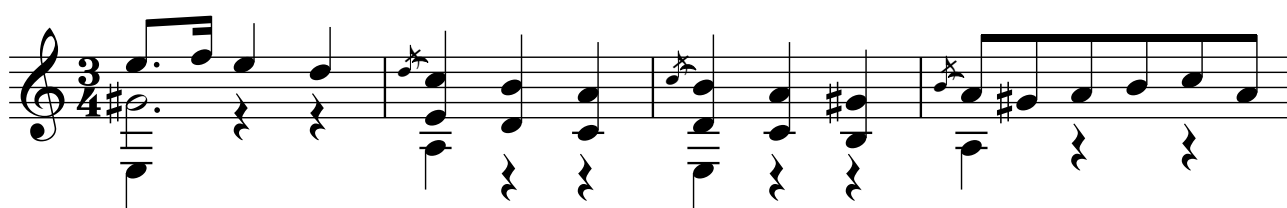

VARIACIÓN 1

2

20

24

28

VARIACIÓN 2

32

34

36

38

40 3

42

44

46

VARIACIÓN 3

48

50

52

54

55

56

57

58

59

60

61

62

63

VARIACIÓN 4

UN POCO ADAGIO

$\text{♩} = 100$

64

65

67

68

70

73

76

79

82

85

88

6
91

1. 2.

94

97

100

103

106

109

rall.

VARIACIÓN 5

♩=100

126

128

130

132

134

136

138

VARIACIÓN 6

MAESTOSO

♩=110

140

142

144

146

148

150

152

154

VARIACIÓN 7

156

158

160

162

164

166

168

170

172

174

177

180

182

184

187

190

193

196

198

200

202

204

206

208

210

212

214

216

218

219

220

221

222

223

224

6 6 6 6

225

6 6 6 6

VARIACIÓN 8 ALEGRO VIVACE

$\text{♩} = 140$

226

232

237

241

245

249

253

257

261

265

269

273

277

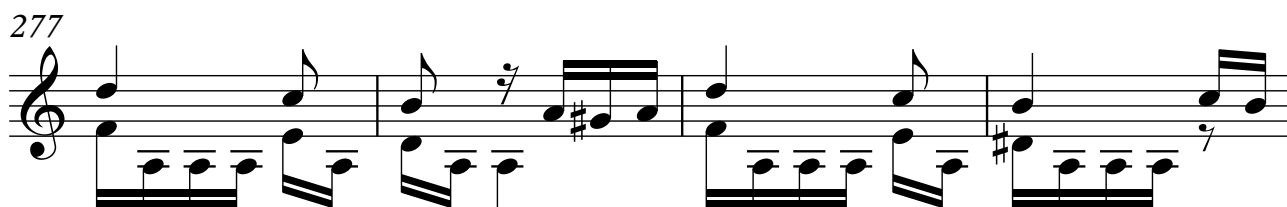

281

285

289

293

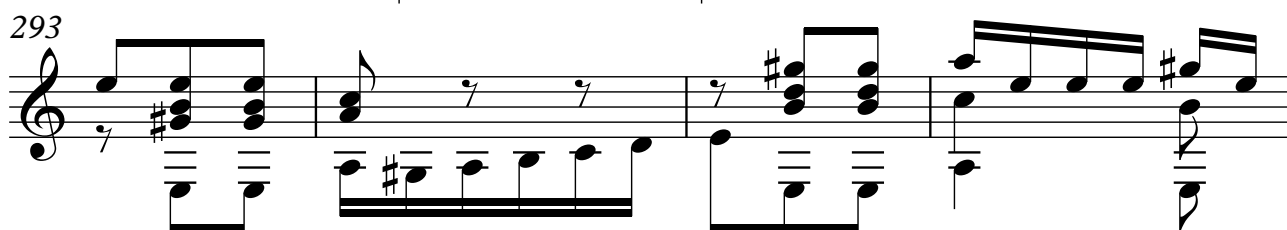

297

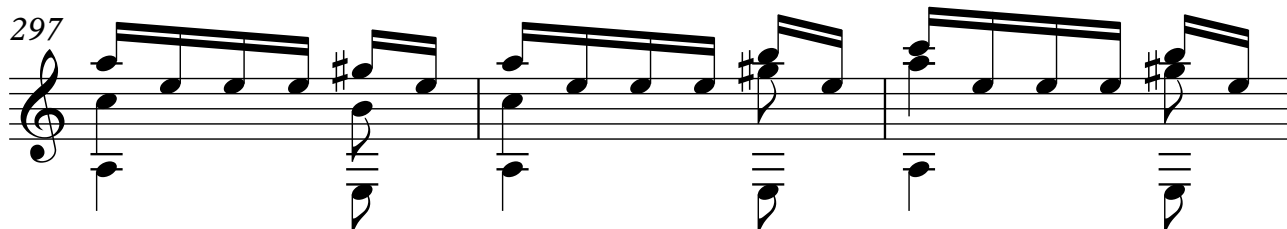

300

