

# OPUS - 71

## SONATINA III

ARMONIZADA POR LUIS ALVAREZ

MAURO GIULIANI

### 4.- FINAL

♩ = 120

Alegro

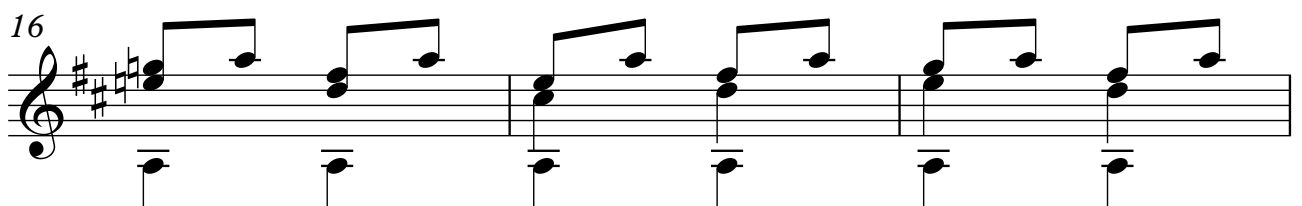
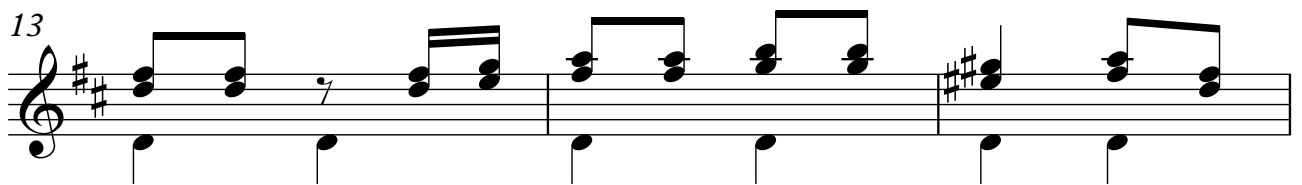
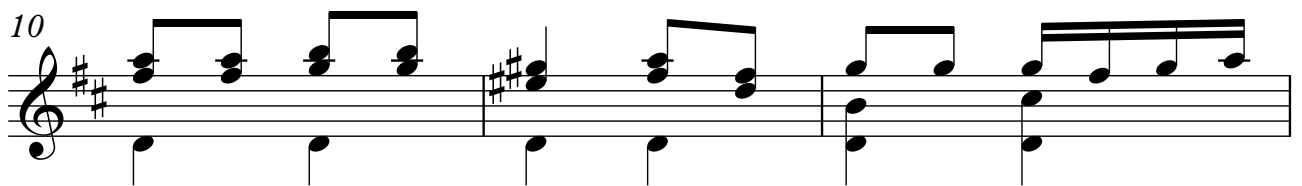
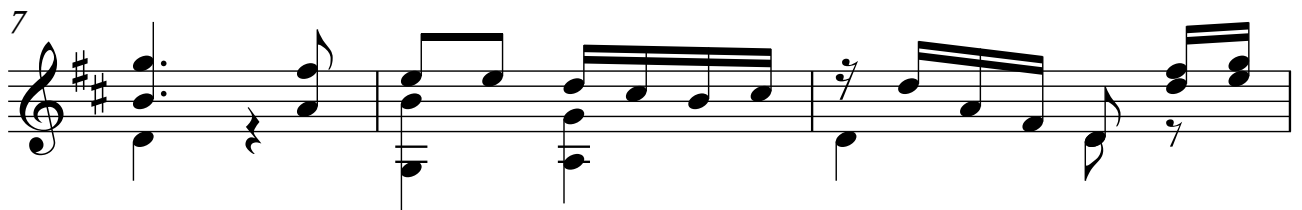
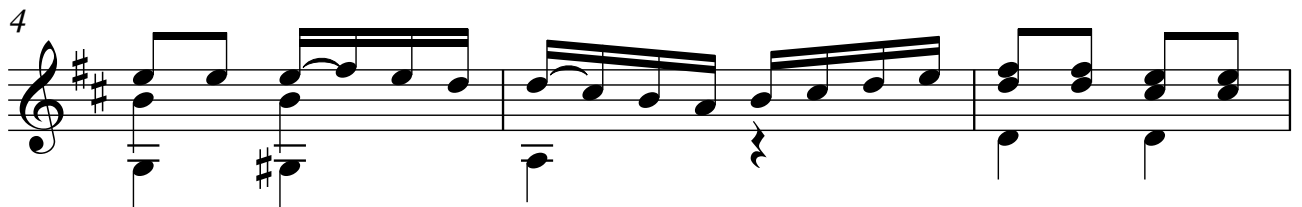
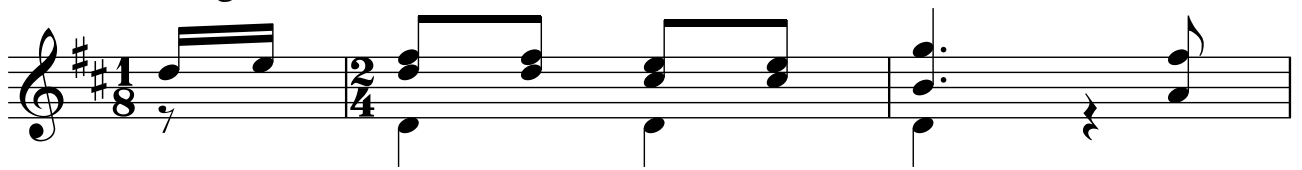

19

22

25

28

31

34

37

40

43

46

49

52

55

58

61

64

67

70

73

76

79

82

85

89

93

97

102

105

109

112

115

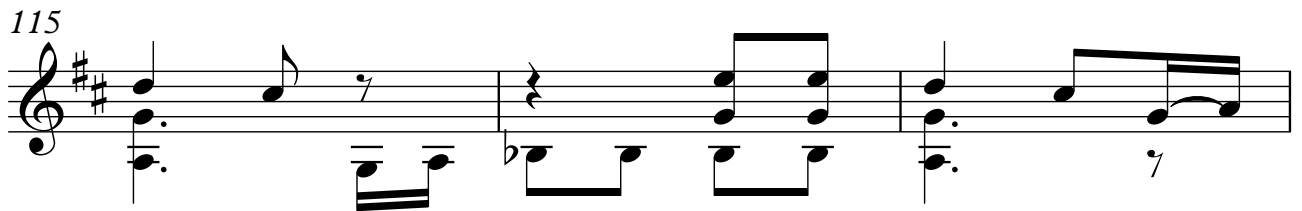

118

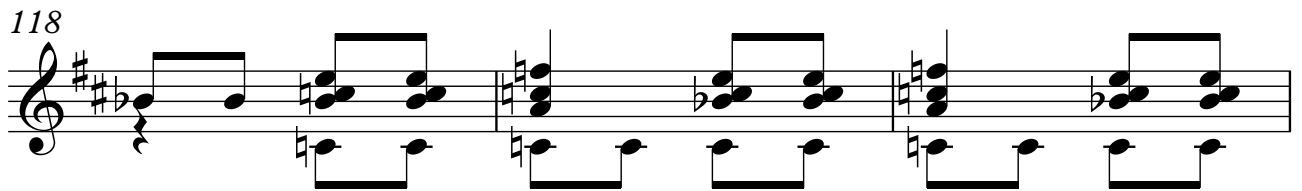

121

124

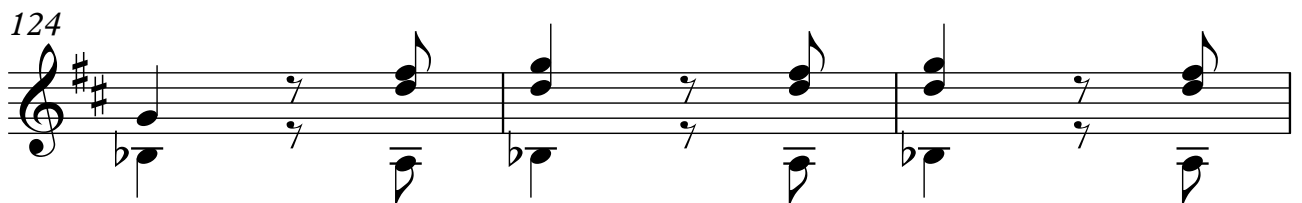

127

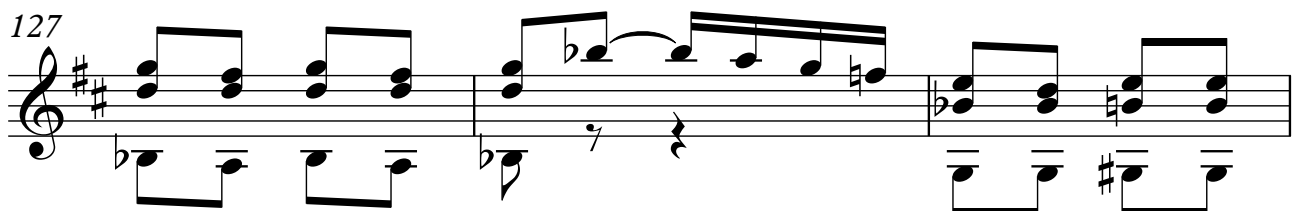

130

133

136

139

142

145

148

151

154

157

160

163

166

169

172