

OPUS 59

16 PIEZAS

Número - 3

TRANSCRIPCIÓN: LUIS ALVAREZ

MAURO GIULIANI
(1781-1829)

ANDANTINO

♩=70

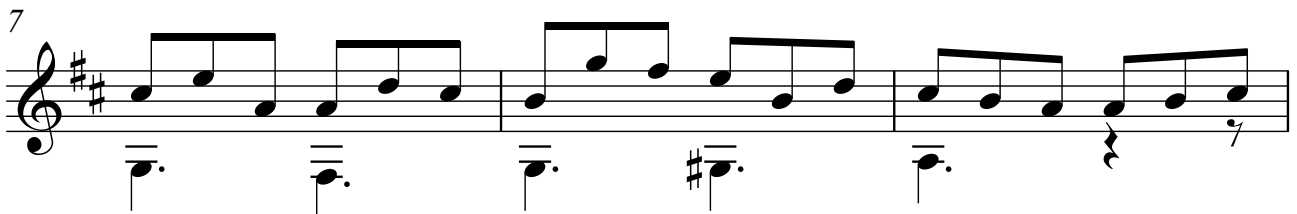
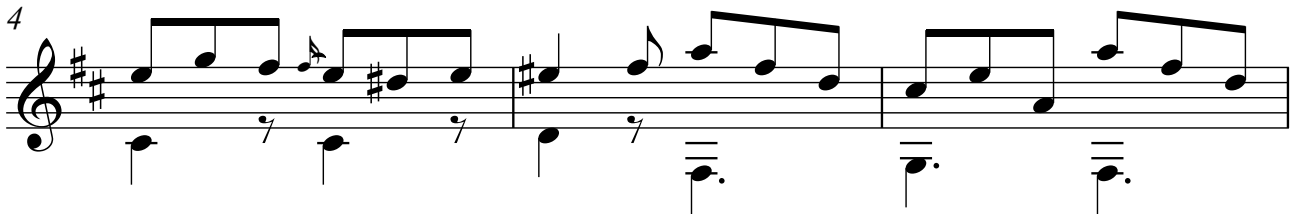

2

13

16

19

22

25

28

31
