

OPUS 59
16 PIEZAS
Número - 1

TRANSCRIPCIÓN: LUIS ALVAREZ

MAURO GIULIANI
(1781-1829)

GRACIOSO

$\text{♩} = 100$

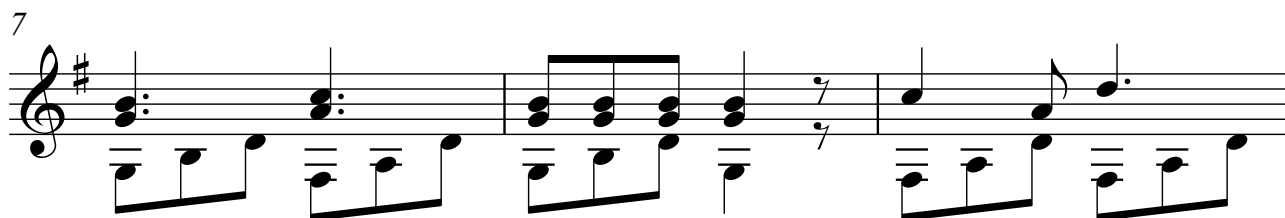
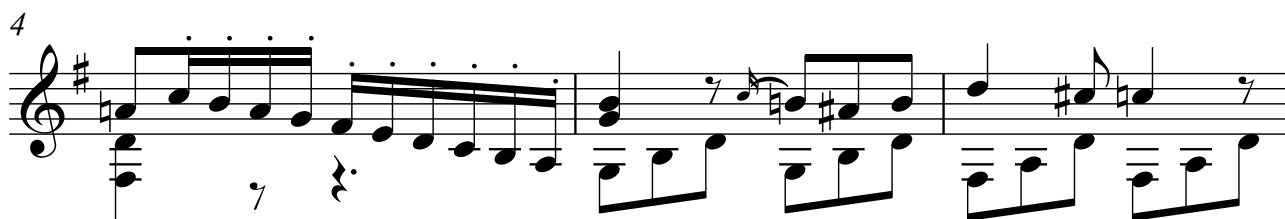
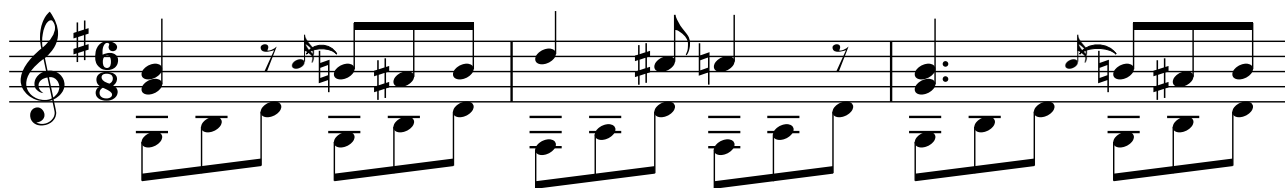

10

13

16

19

22
