OPUS 58

6 LANDERS - 6 VALSES - 6 ECOSEISES

LANDER Nº1

TRANSCRIPCIÓN: LUIS ALVAREZ
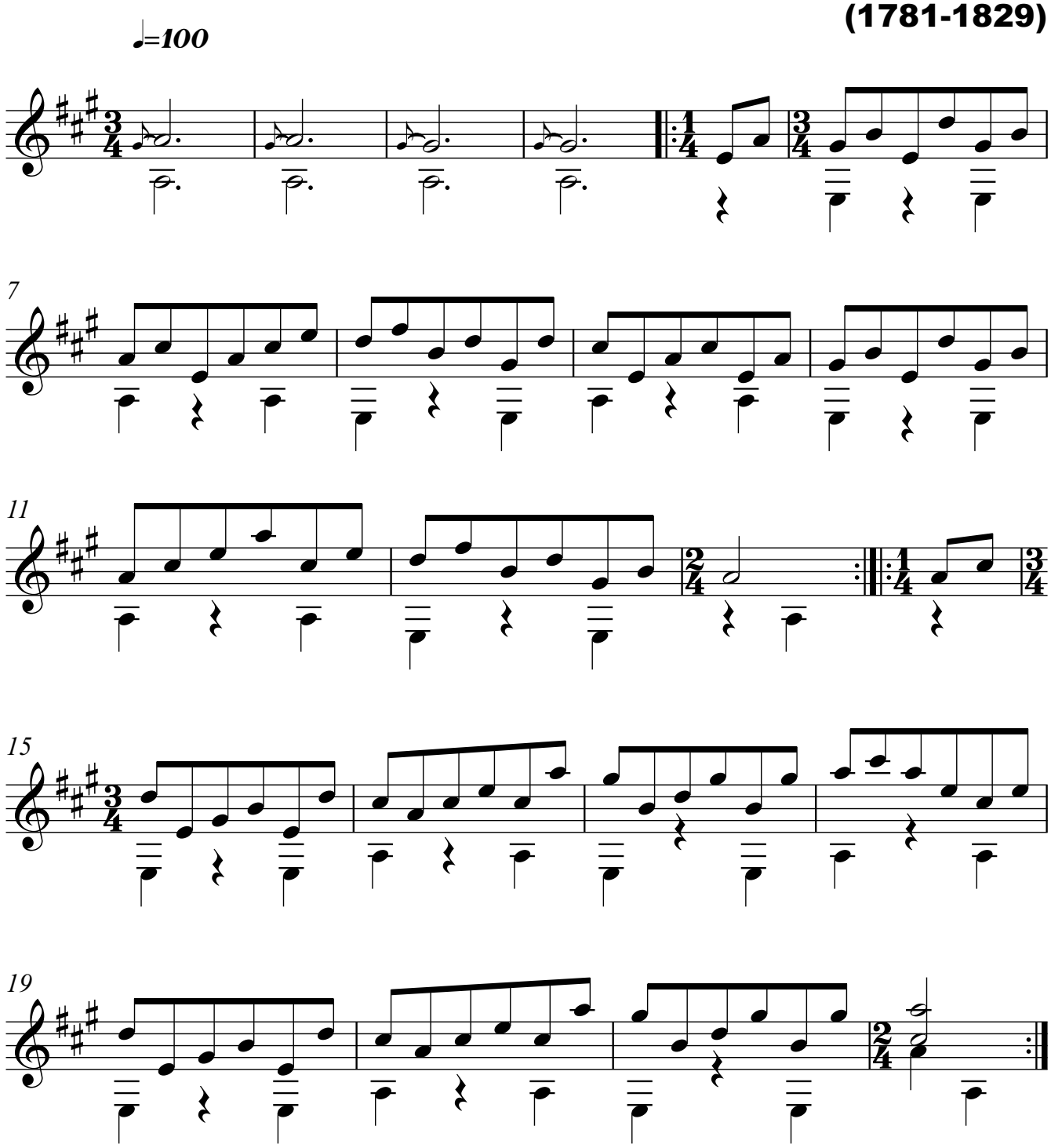
MAURO GIULIANI
(1781-1829)