

OPUS - 56

36 DIVERTIMENTOS

NUMERO - 28

TRANSCRIPCIÓN: LUIS ALVAREZ

MAURO GIULIANI
(1781 - 1829)

ALEGRETO

$\text{♩} = 100$

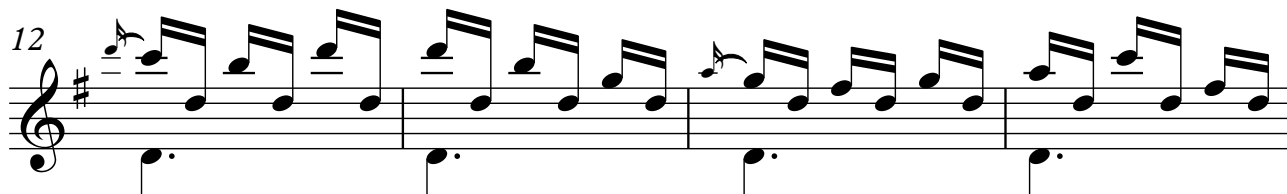
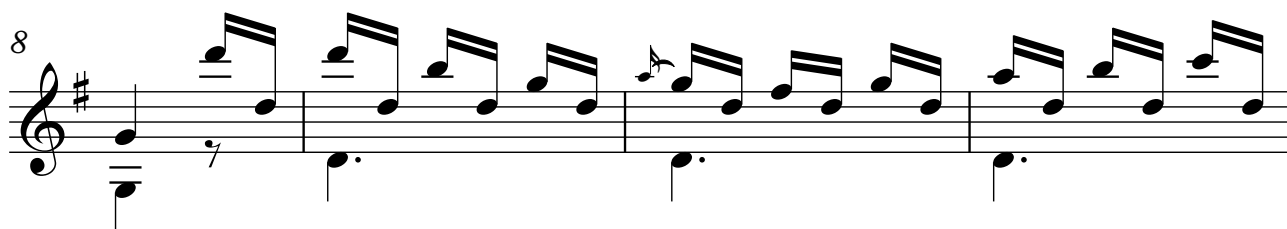
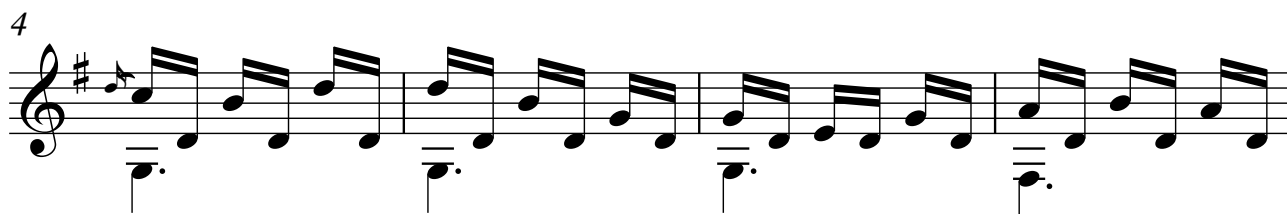

16

20

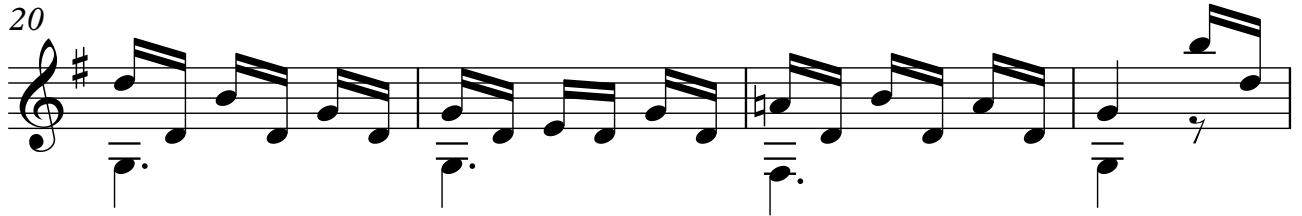

24

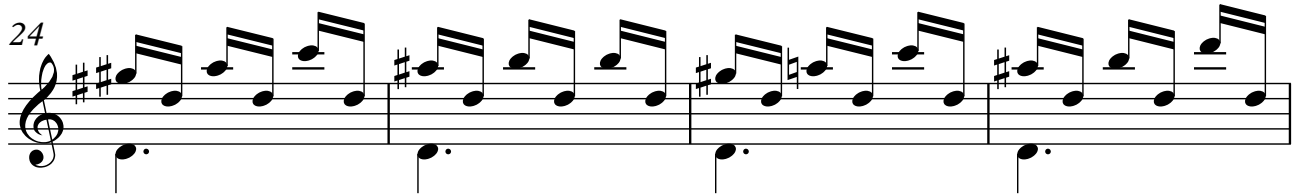

28

32

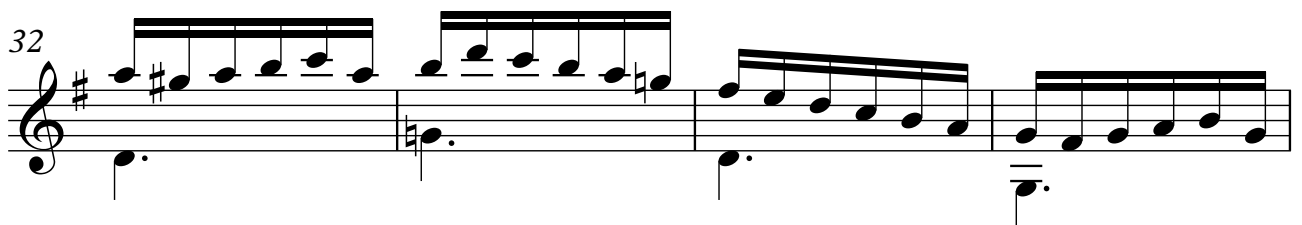

36

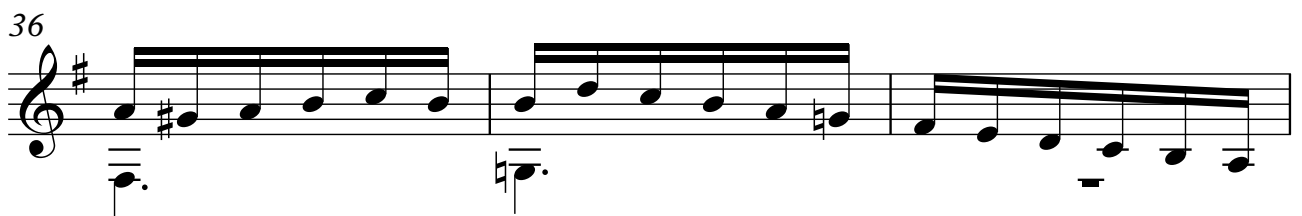

39

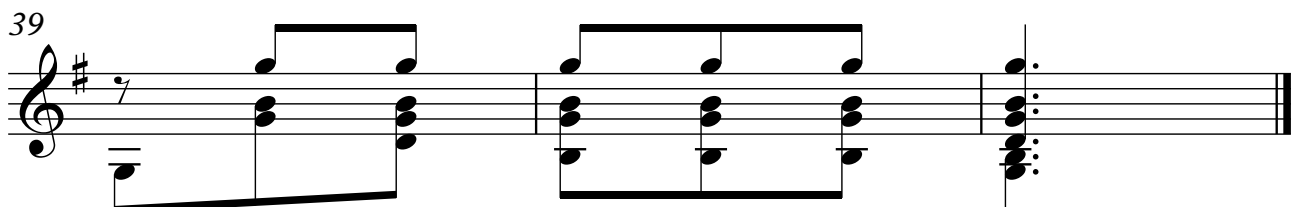
