

OPUS - 48

24 ESTUDIOS

ESTUDIO - N°20

TRANSCRIPCIÓN: LUIS ALVAREZ

MAURO GIULIANI
(1781-1829)

ALEGRO

♩ = 100

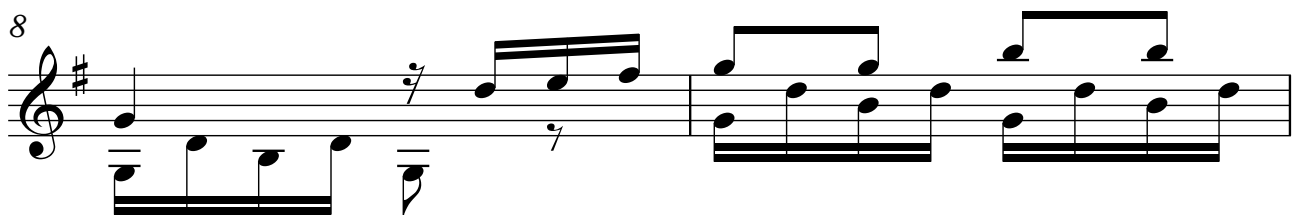
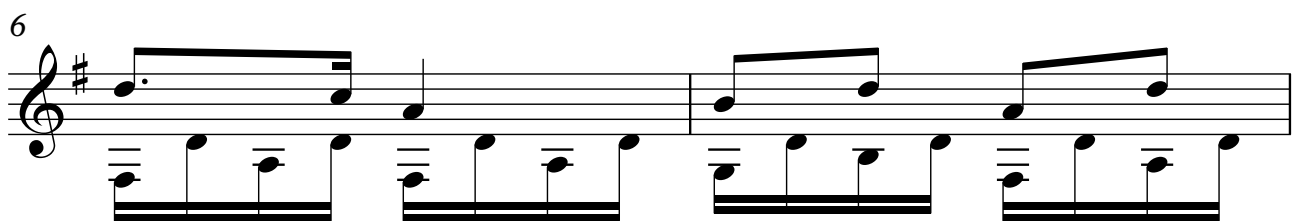
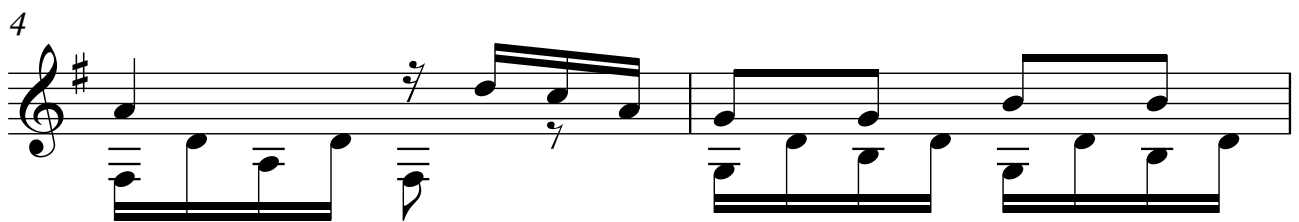
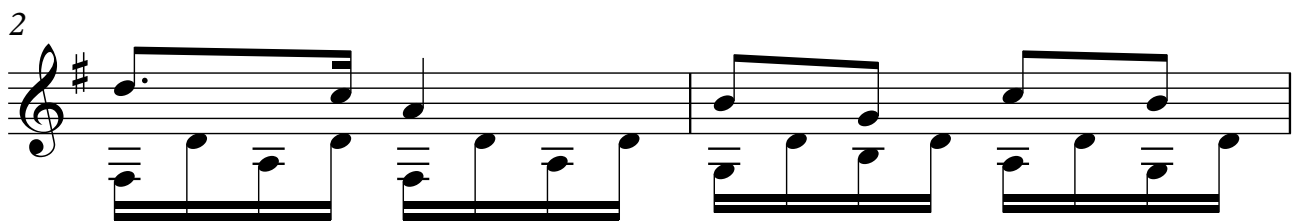
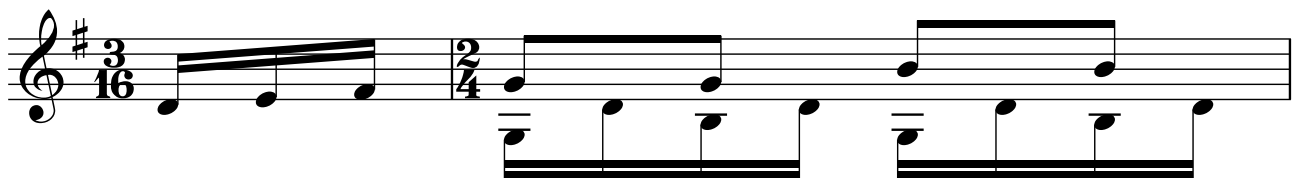

2

10

12

14

16

18

20

22

24

26

28

30

32

34

36
