

OPUS - 48

24 ESTUDIOS

ESTUDIO - N°16

TRANSCRIPCIÓN: LUIS ALVAREZ

MAURO GIULIANI
(1781-1829)

ALEGRO MAESTOSO

♩ = 100

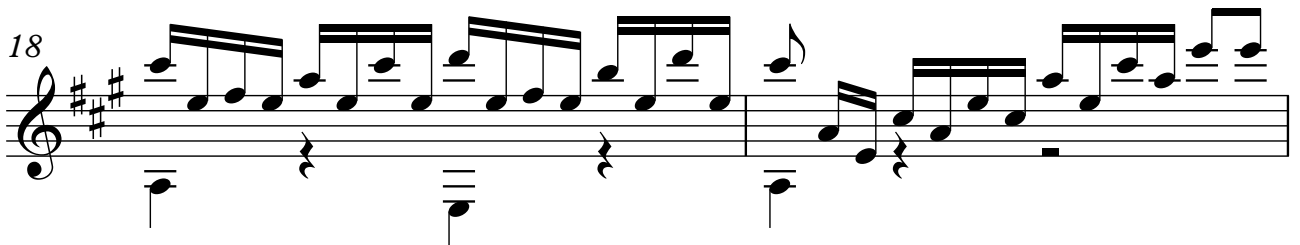
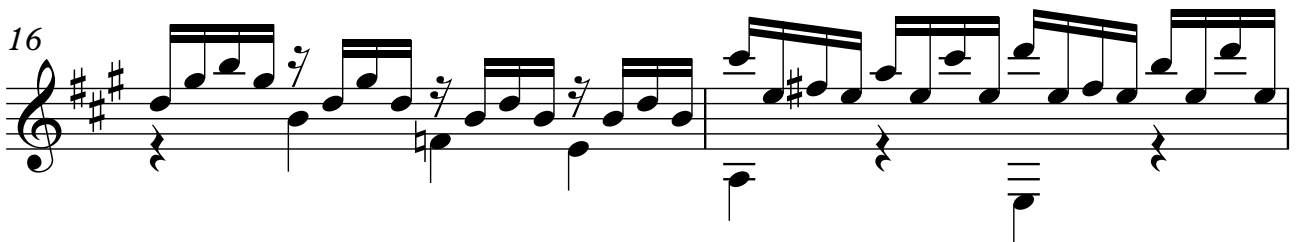
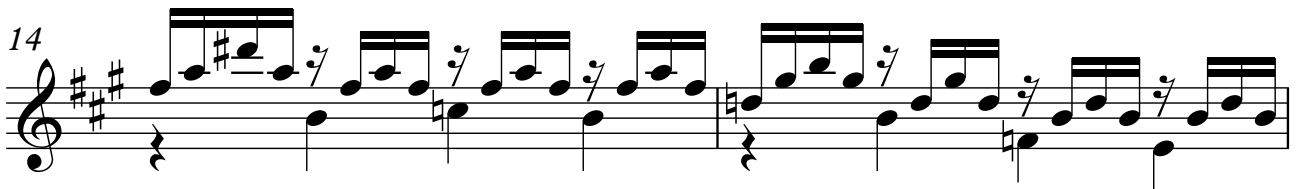
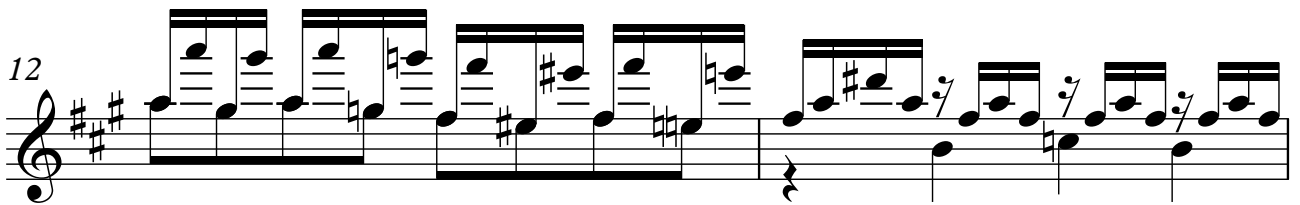
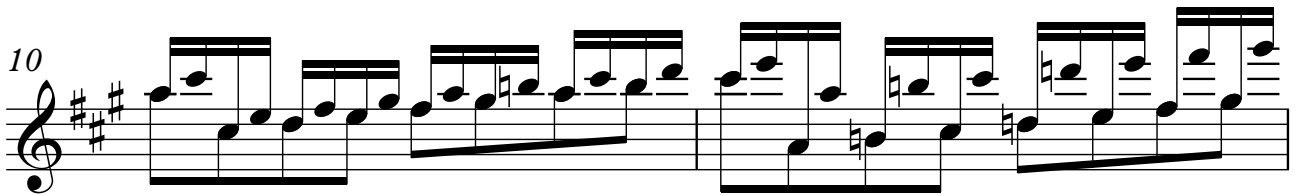
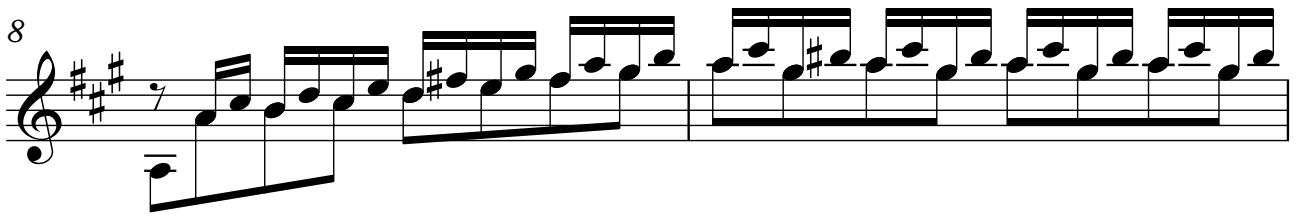

20

22

24

26

28

30
