

OPUS - 46

RAMILLETE DE MIS FLORES PREFERIDAS

4.- EL JAZMIN

TRANSCRIPCIÓN: LUIS ALVAREZ

MAURO GIULIANI
(1781-1829)

Andantino ♩ = 70

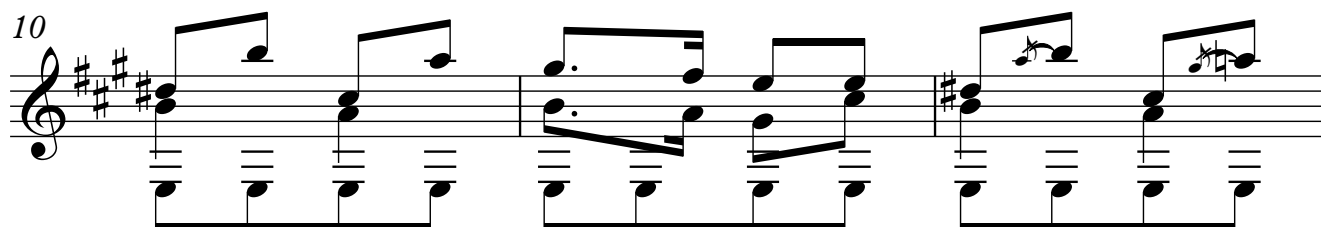
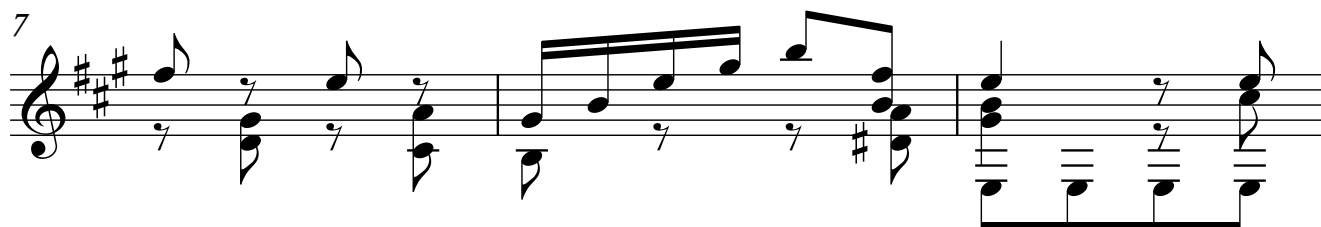

2

13

13

Example 13

16

[illegible]

19

19

22

22

Example 22

25

25

Example 10-12 (continued)

28

28

31

31

