

# OPUS - 45

## VARIACIONES DE LAS FOLIES DE ESPAÑA

TRANSCRIPCIÓN: LUIS ALVAREZ

MAURO GIULIANI

(1781-1829)

### TEMA

ANDANTINO ♩ = 100

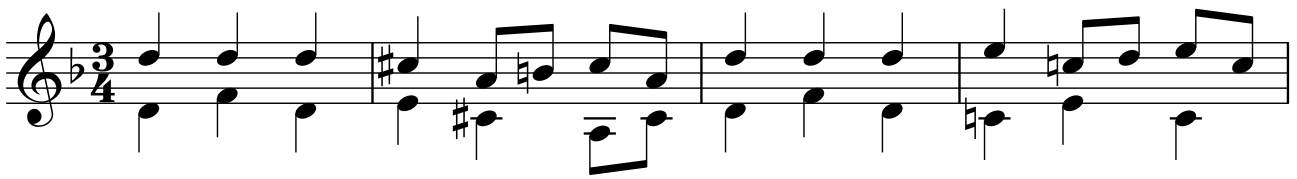

### VARIACIÓN 1

2

21

25

29

## VARIACIÓN 2

33

35

37

39

41

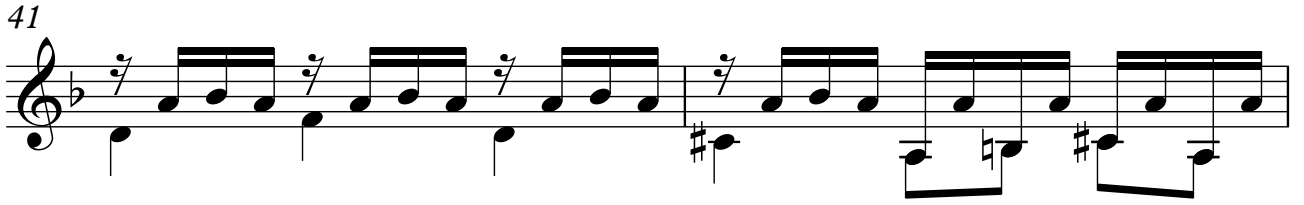

43

45

47

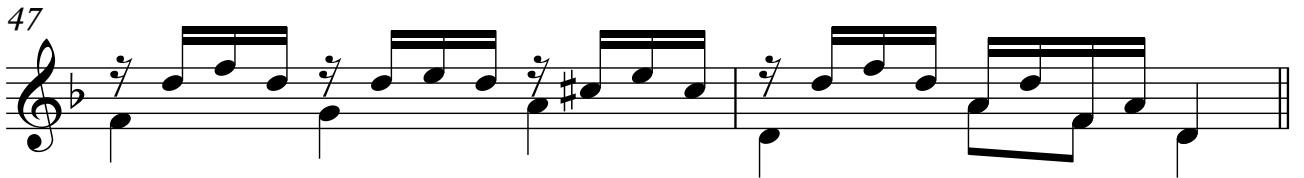

### VARIACIÓN 3

49

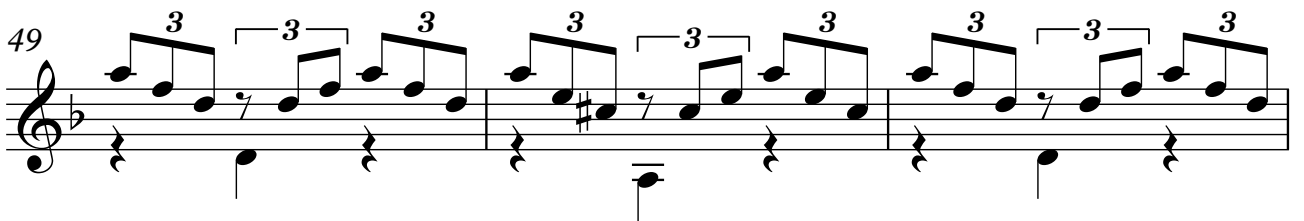

52

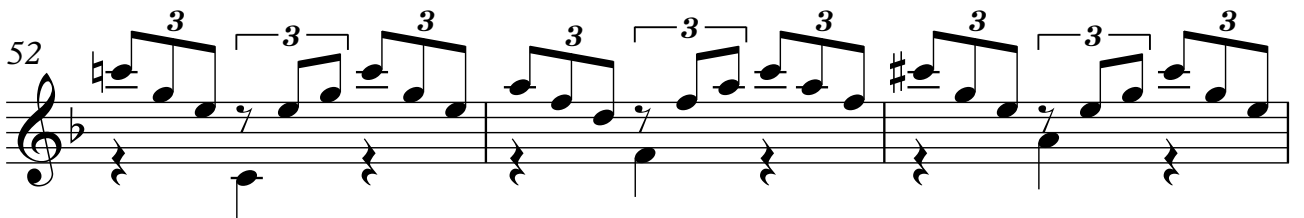

55

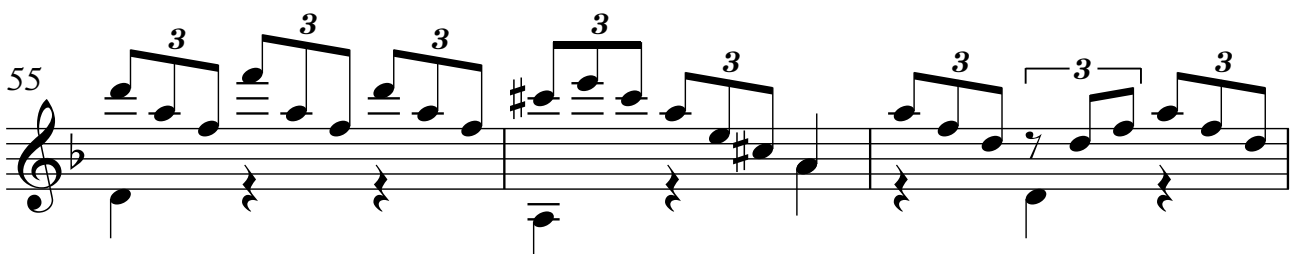

4

58

61

63

### VARIACIÓN 4

65

67

69

71

73

75

77

79

### VARIACIÓN 5

81

84

87

89

91

93

95

97

99

101

103

105

109

## VARIACIÓN 6

**Alegro vivace** ♩ = 160

112

115

118

121

124

127

130

133

136

139

142

145

148

151

154

157

160

163