OPUS - 44

DOCE LANDERS

NUMERO 3

ARMONIZADO POR LUIS ALVAREZ
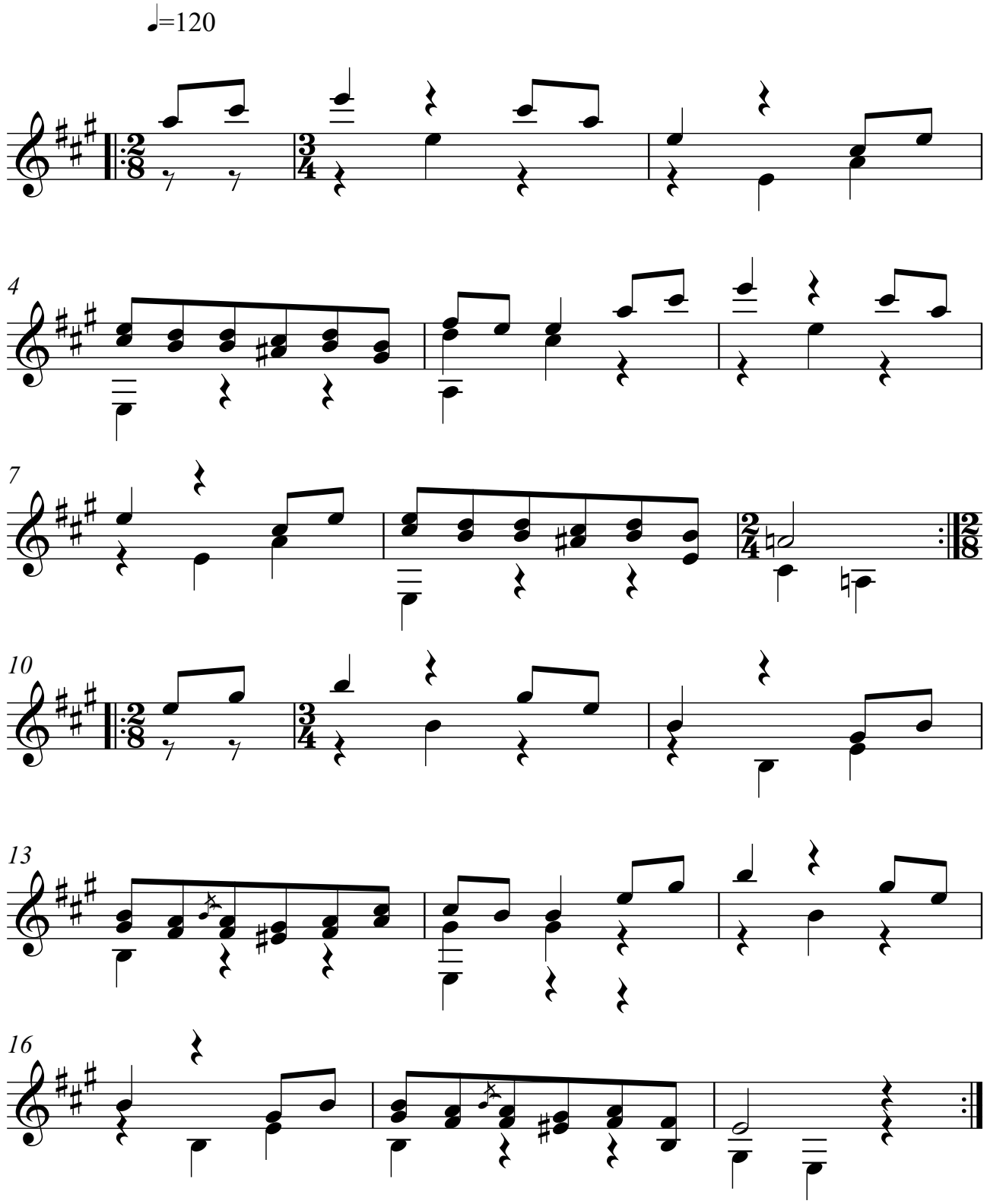
MAURO GIULIANI
(1781 - 1829)