

**OPUS - 43**  
**LES VARIETES AMUSANTES**  
**NUMERO 1**

ARMONIZADO POR LUIS ALVAREZ

MAURO GIULIANI

(1781 - 1829)

**ALEGRETO**

$\text{♩} = 90$

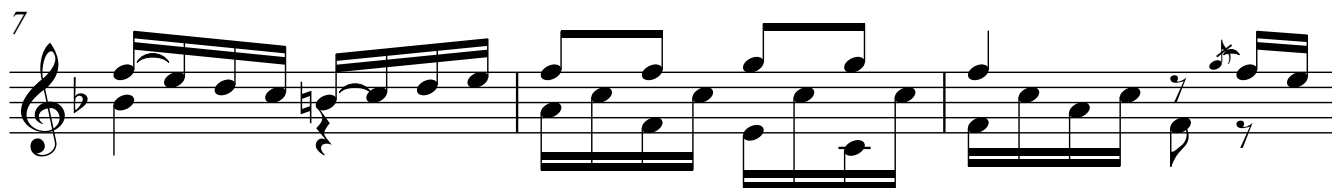
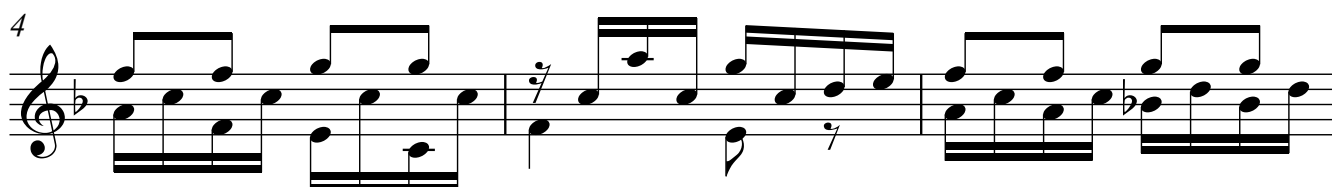
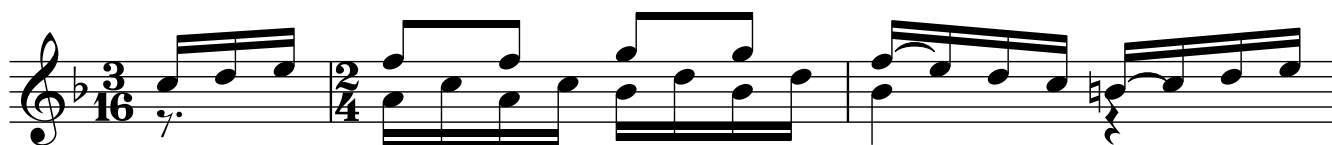

10

13

16

19

22

25
