

OPUS - 38

SEIS VARIACIONES

ARMONIZADO POR LUIS ALVAREZ

MAURO GIULIANI
(1781-1829)

TEMA

♩=100

Moderato

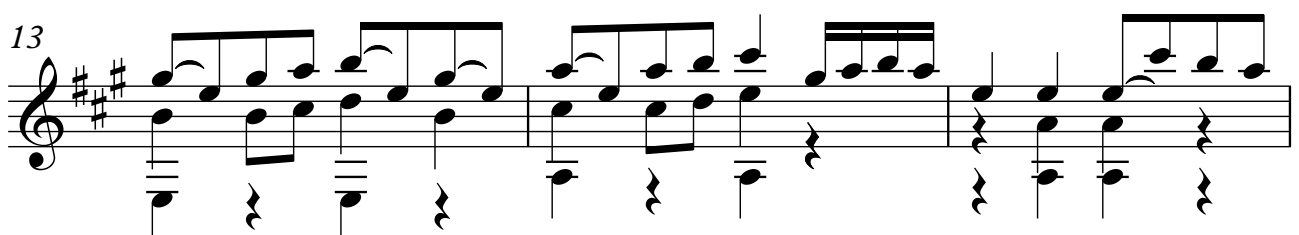
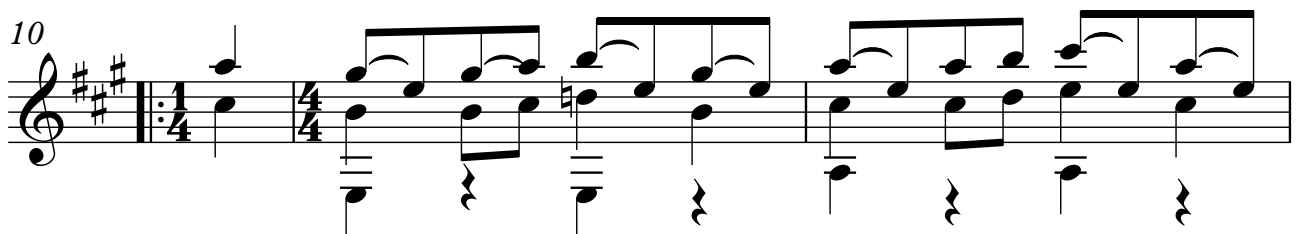
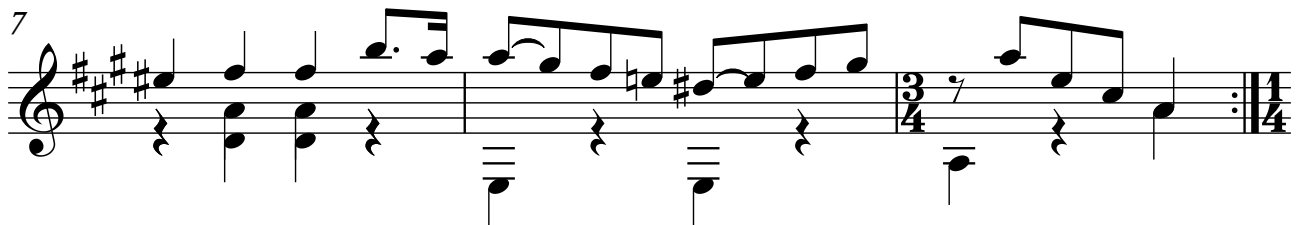
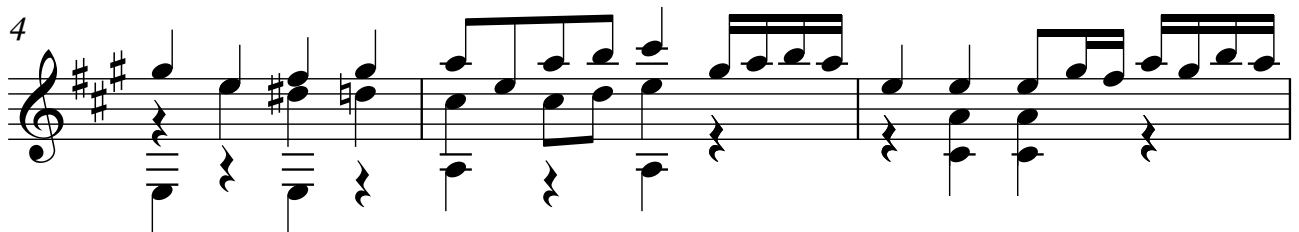
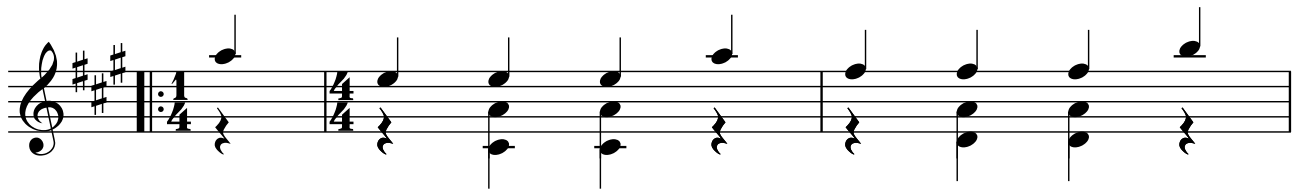

16

VARIACIÓN 1

19

22

25

28

31

34

VARIACIÓN 2

37 3

40

42

44

46

49

51

4

53

3 3 3 3 3 3

VARIACIÓN 3

55

57

59

61

63

65

67

69

71

VARIACIÓN 4

Un poco piu Adagio

73

75

77

79

6

81

83

85

87

89

VARIACIÓN 5

$\text{♩} = 110$

Piu presto

91

93

94

95

96

97

98

99

100

102

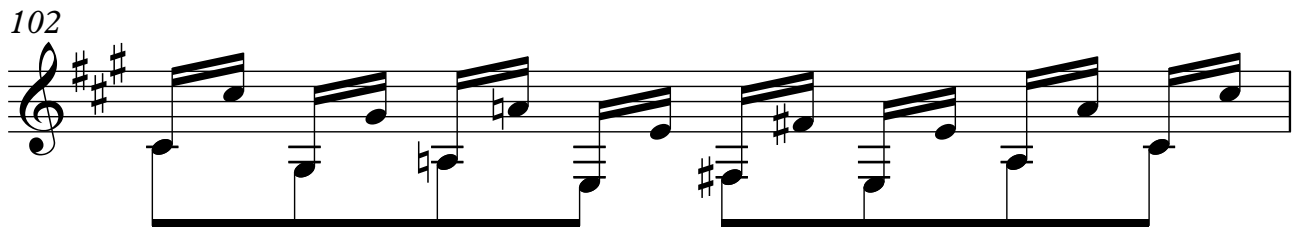

103

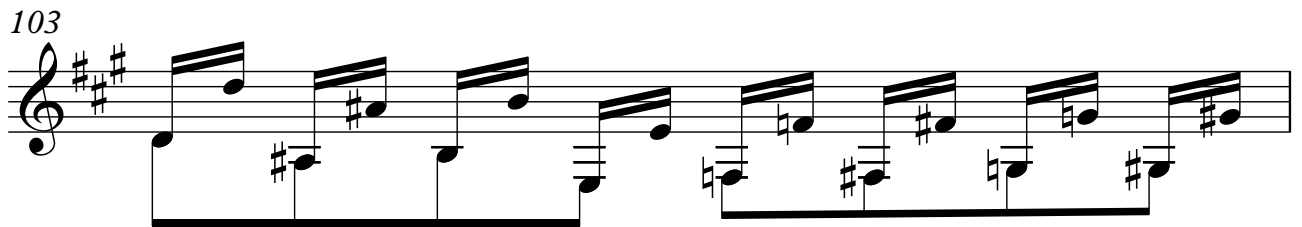

104

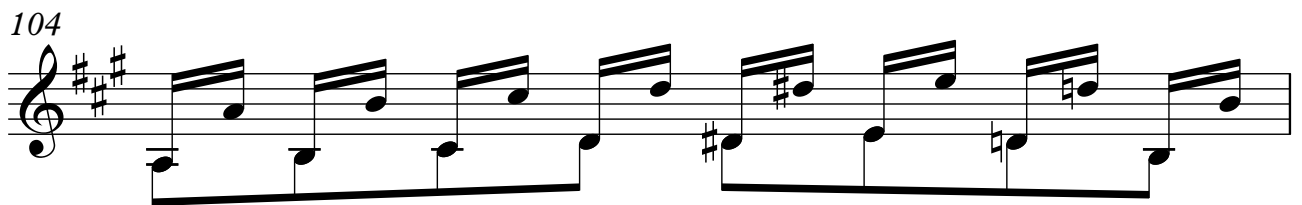

105

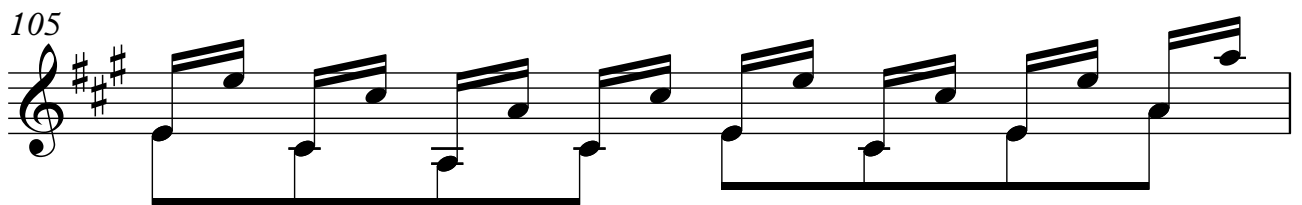

106

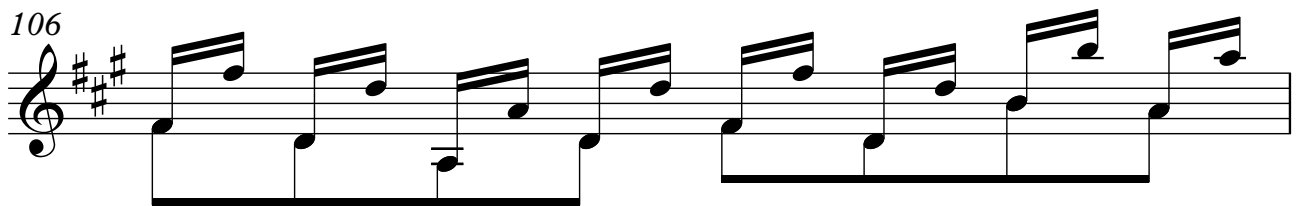

107

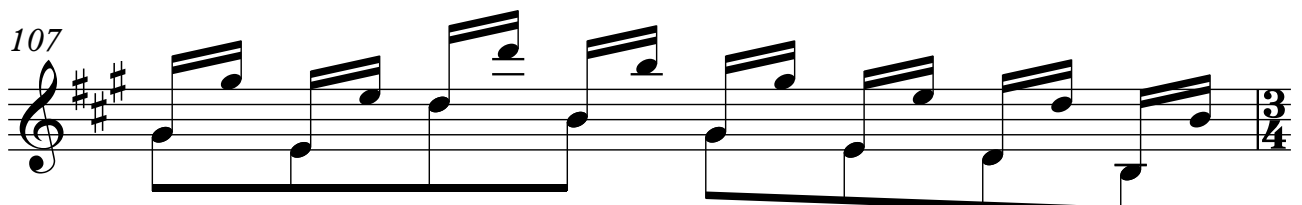

108

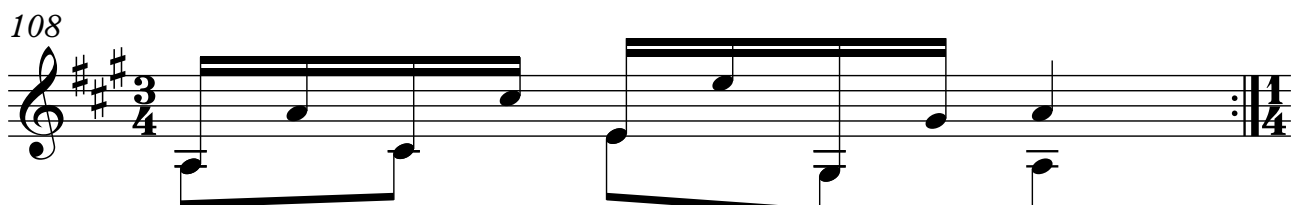

VARIACIÓN 6

109

111

113

115

117

119

120

121

122

124

126

128

130

132
