

# OPUS - 29

## DIVERTIMENTOS

### 2.- ALEGRO VIVACE

ARMONIZADO POR LUIS ALVAREZ

MAURO GIULIANI

♩ = 100

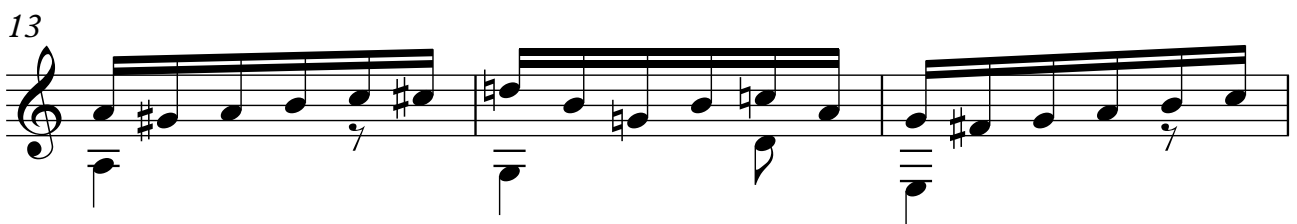
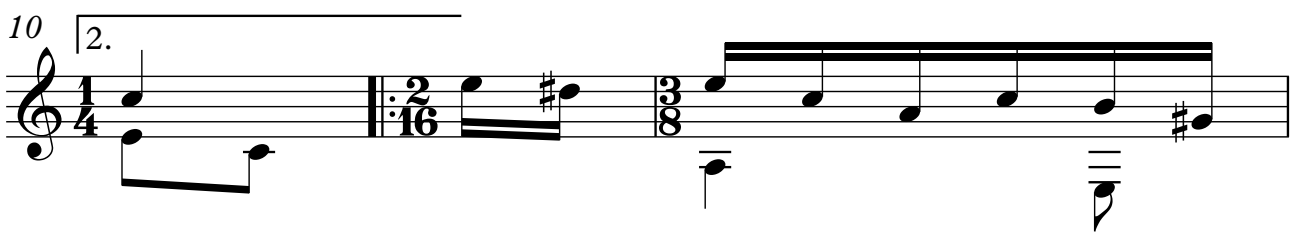
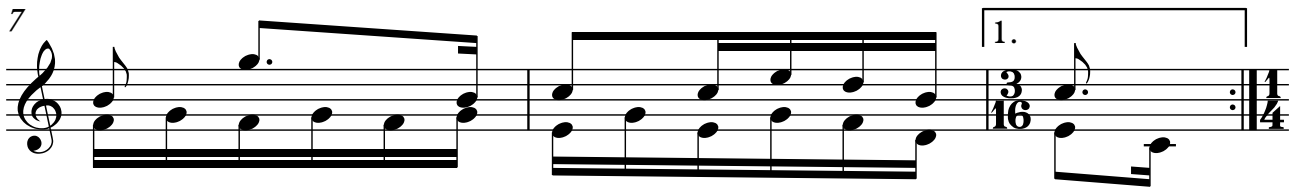
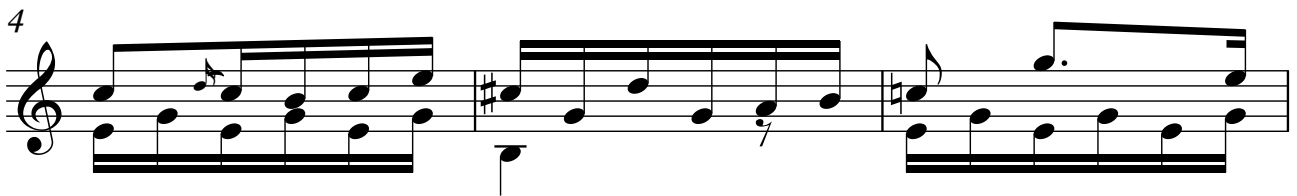
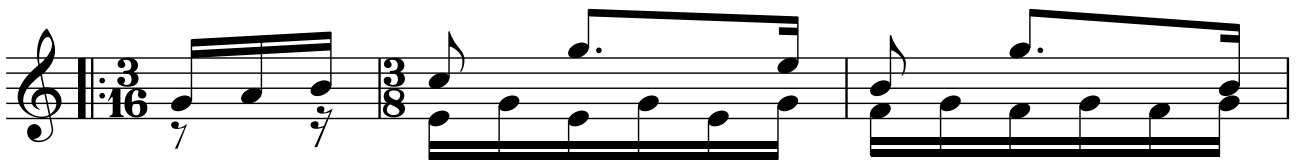

2 16

19

22

25

28

31

34

37

40

43

46

49

52

55

58

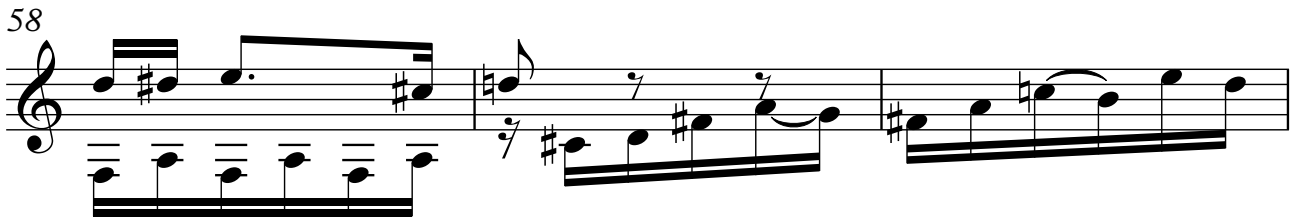

61

64

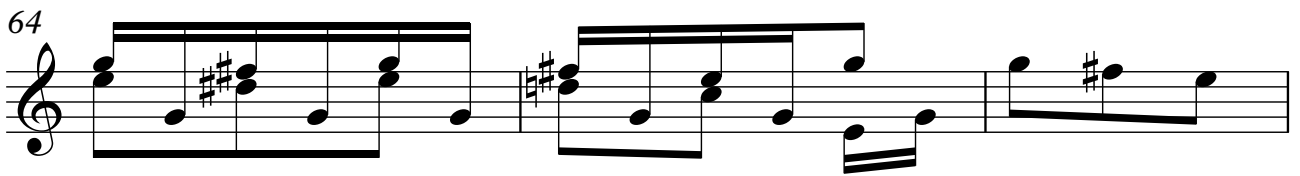

67

70

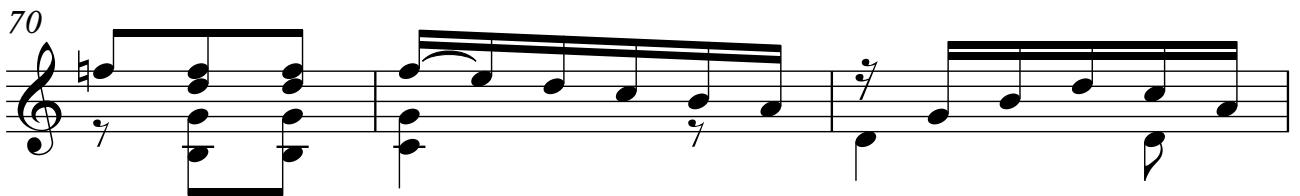

73

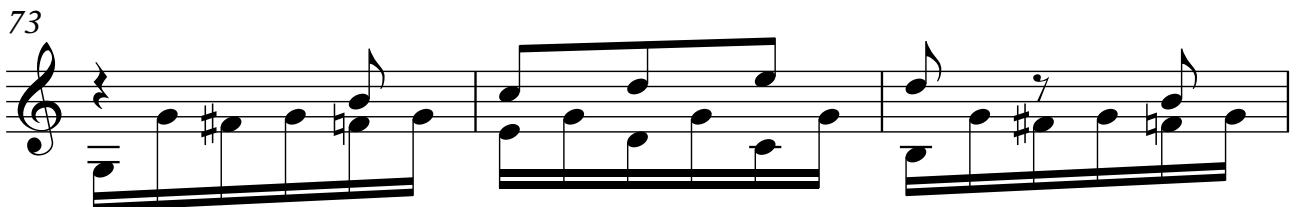

76

79

82

85

88

91

94

97

6

100

103

106

109

112

115

118

121

124

127

130

133

136

139

142

145

148

151

154

157

160

163

166

169

172

175

178

181