

OPUS - 29

DIVERTIMENTOS

1.- ANDANTINO GRACIOSO

ARMONIZADO POR LUIS ALVAREZ

MAURO GIULIANI

$\text{♩} = 60$

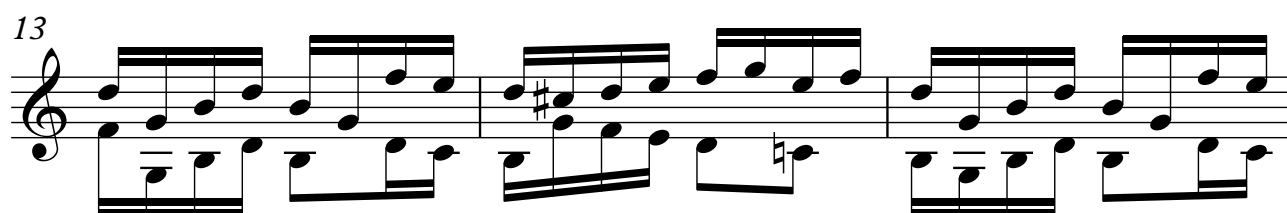
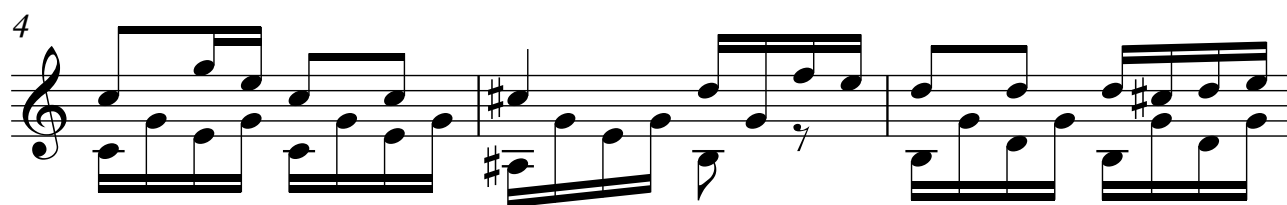

16

19

22

25

28

31

34

37

40

43

46

49

52

55

58

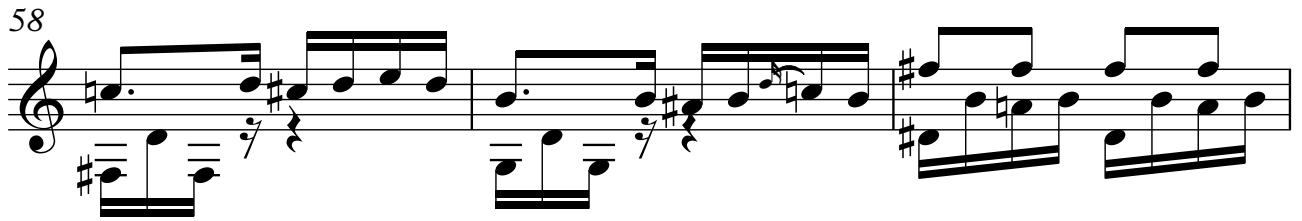

61

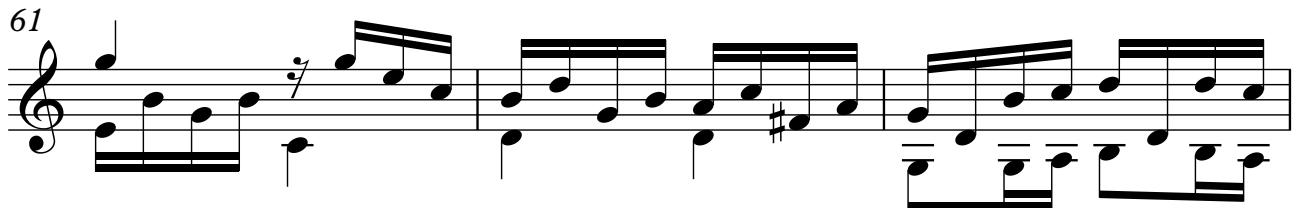

64

67

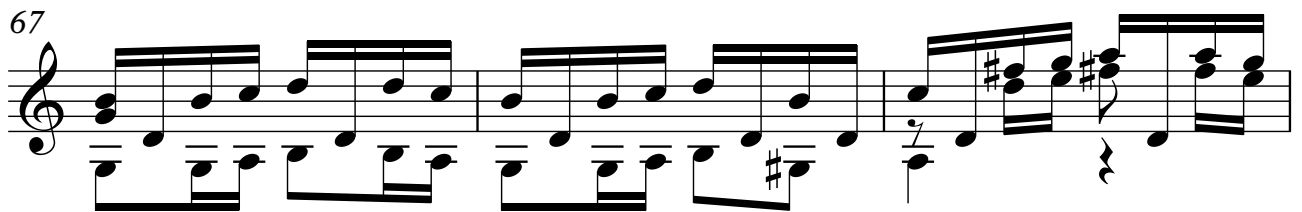

70

73

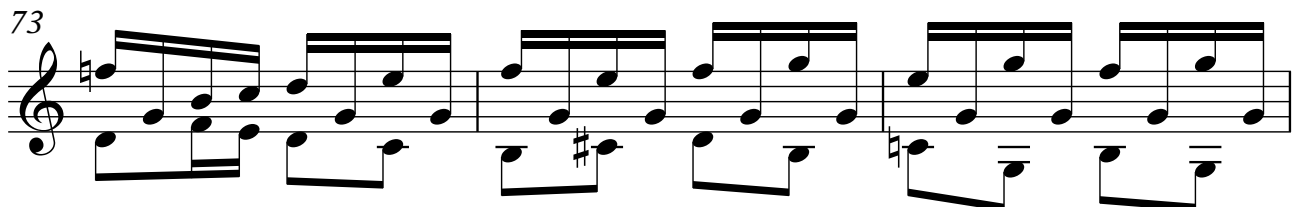

76

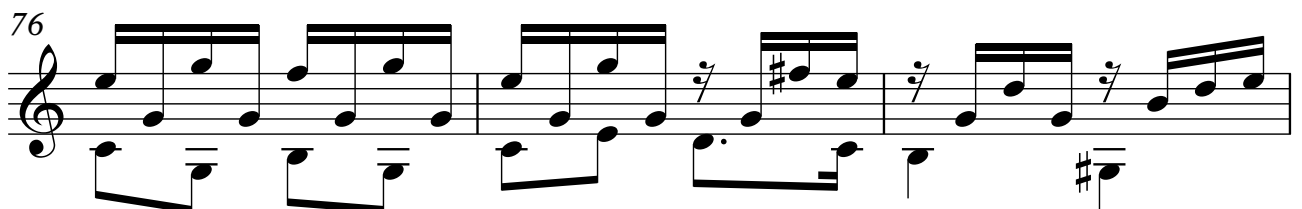

79

82

85

88

91

94

97

100

103

106

109

112

115

118
