OPUS - 25b

CATORCE DANZAS Y TRES MARCHAS

DANZA Nº4

ARMONIZADO POR LUIS ALVAREZ

MAURO GIULIANI

MINUETO ALLA RENA

♩ = *100*

Sostenuto

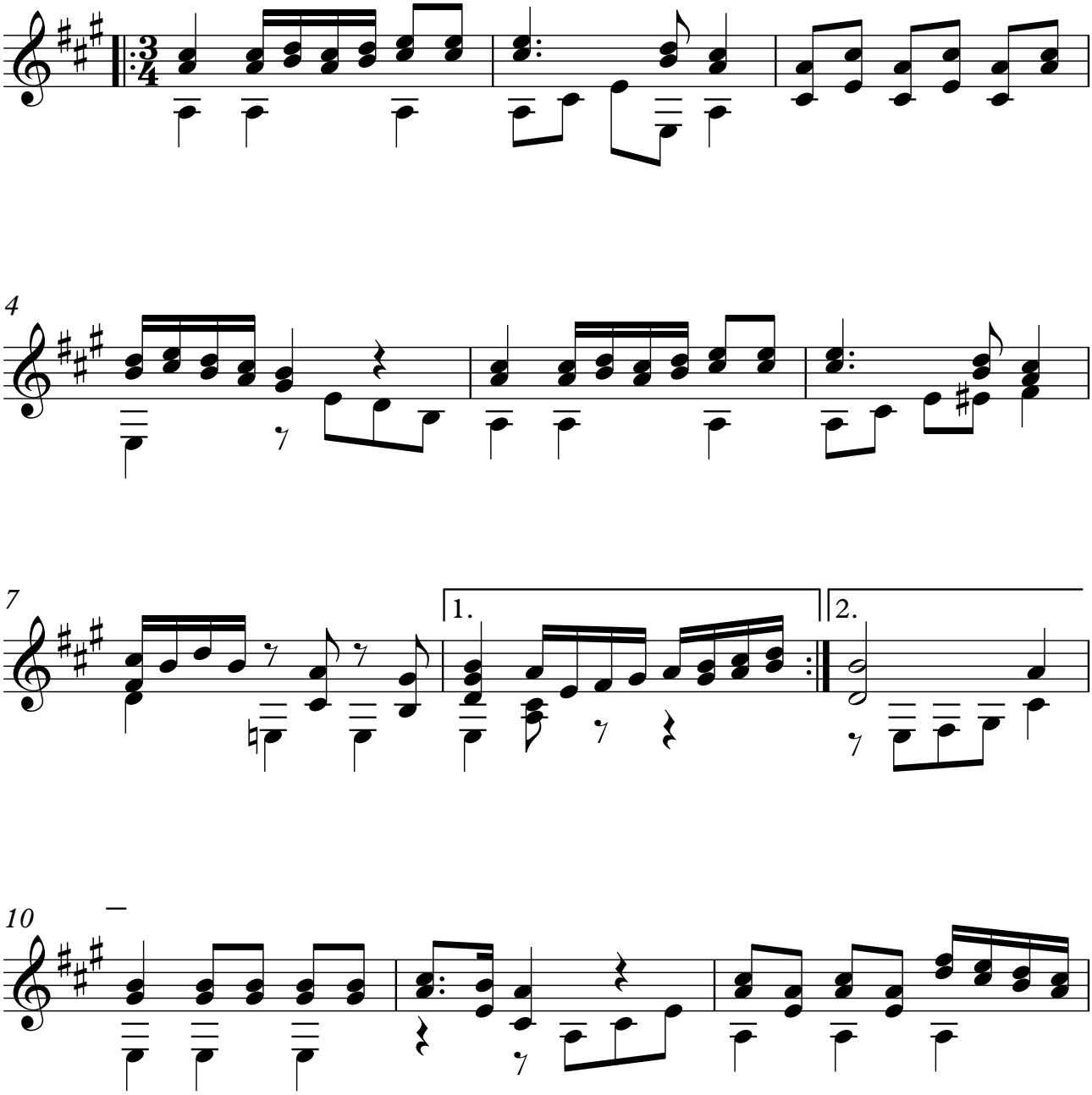

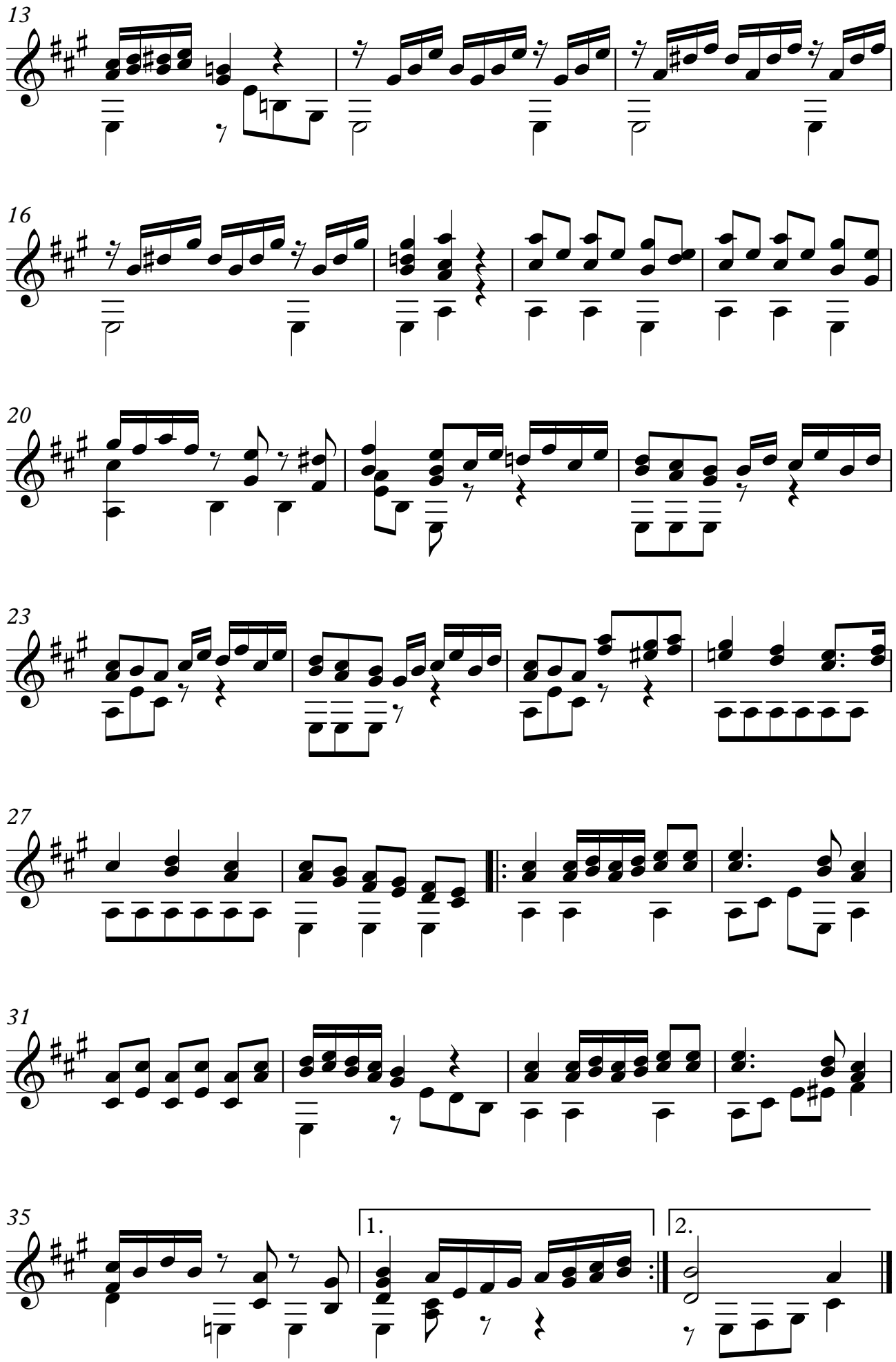
13
16
20
23
27
31
35
1.
2.