

OP -17 TRES RONDOS

Rondo n°2

ARMONIZADO POR LUIS ALVAREZ

MAURO GIULIANI

♩=80

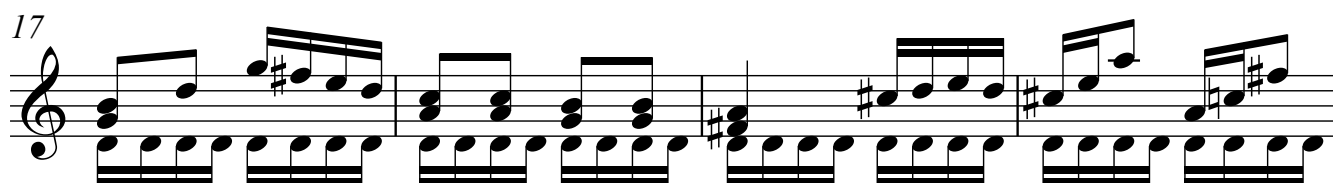
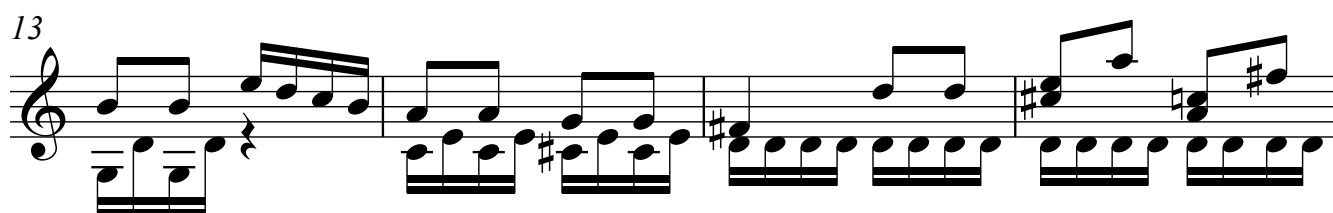
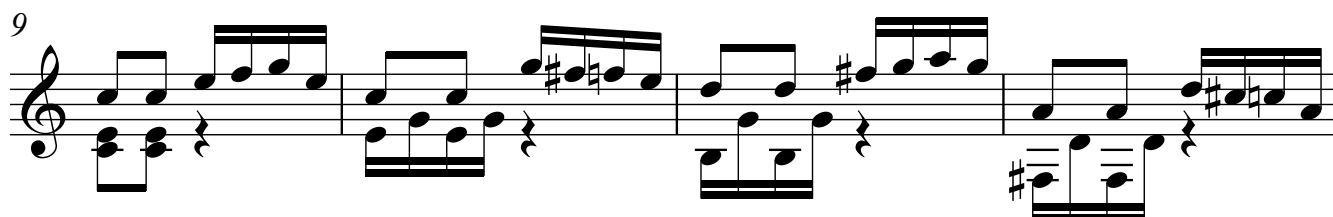
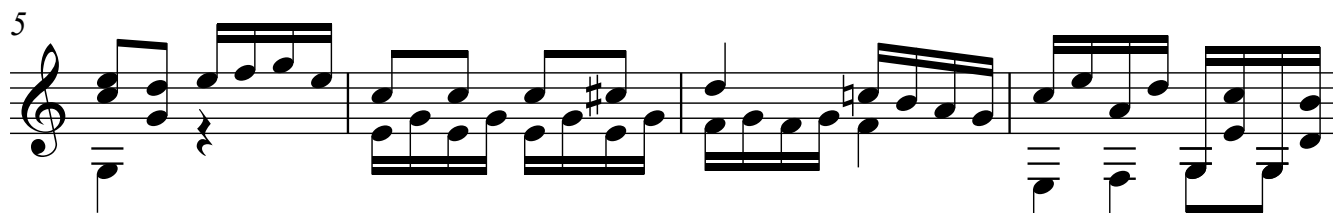
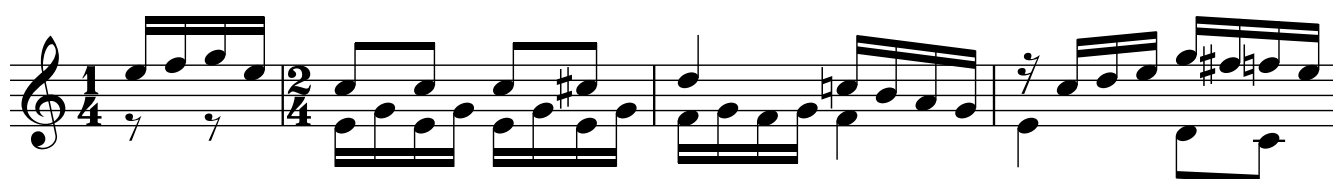

2

21

25

29

33

37

41

45

49

53

57

61

65

69

73

77

81

85

89

93

96

99

102

105

108
