

OPUS - 11

CAPRICHIO

ARMONIZADO POR LUIS ALVAREZ

GIULIANI

Alegro vivace

♩ = 160

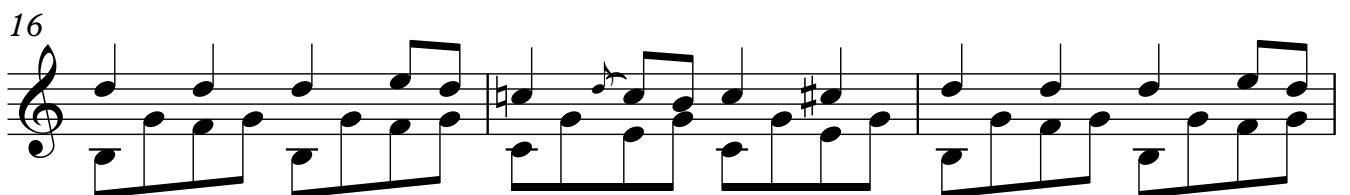
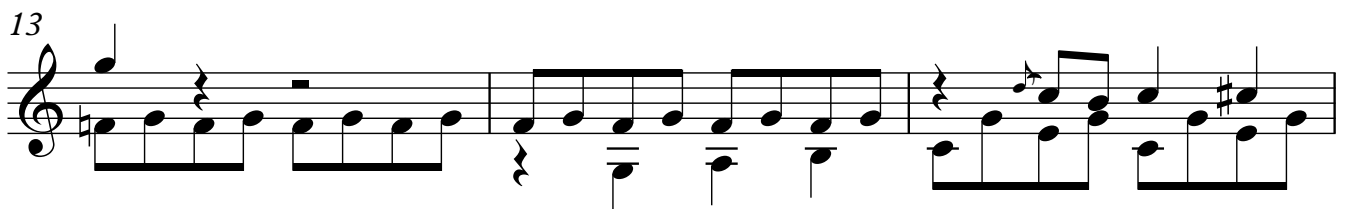
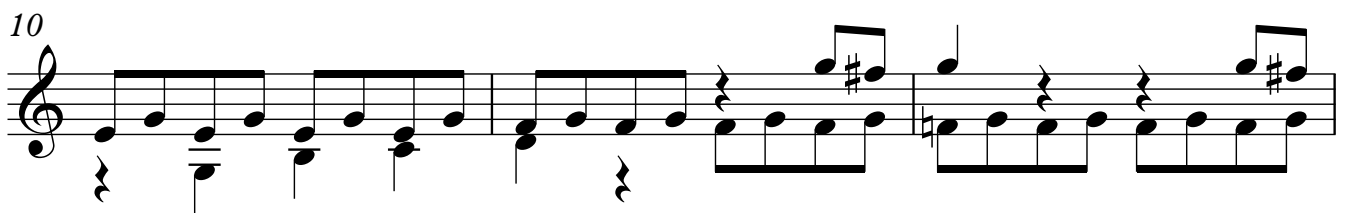
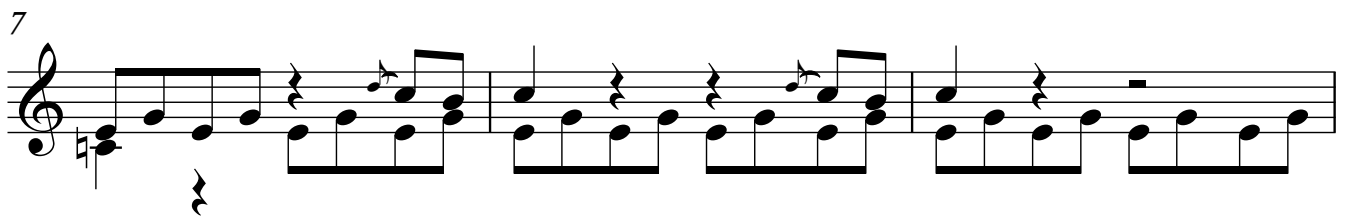
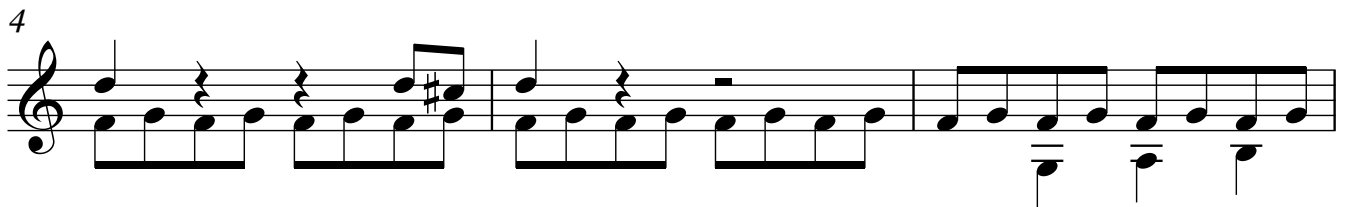

19

22

25

28

31

34

37

40

43

46

49

52

55

58

61

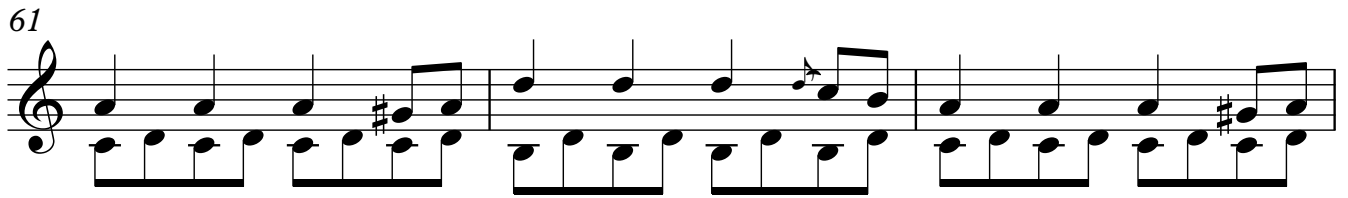

64

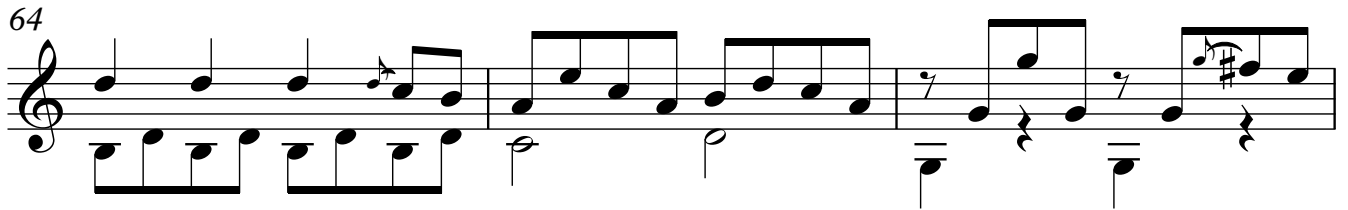

67

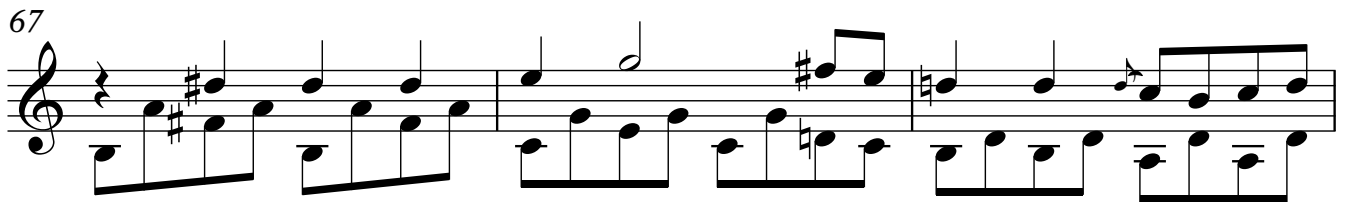

70

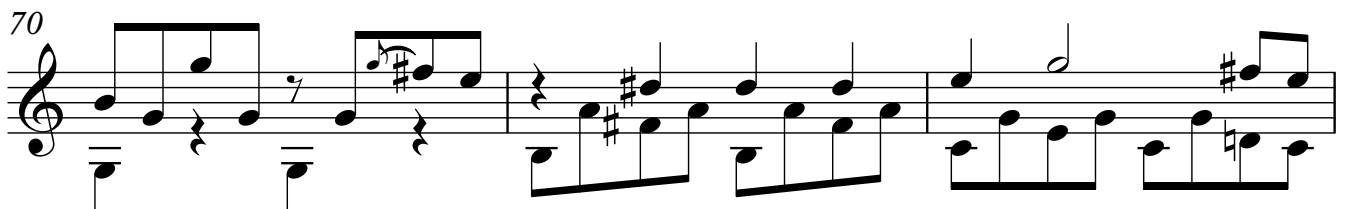

73

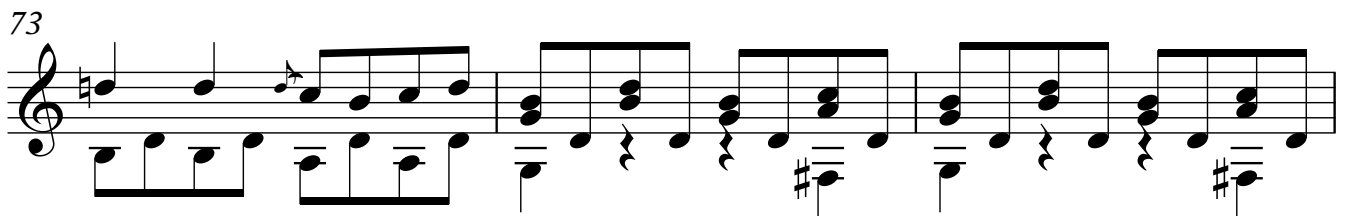

76

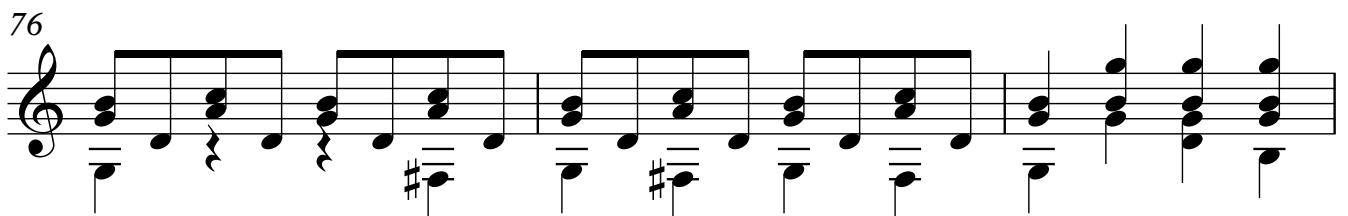

79

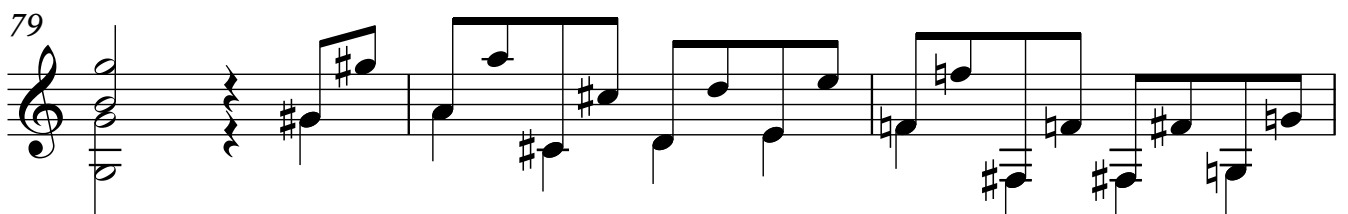

82

85

88

91

94

97

100

103

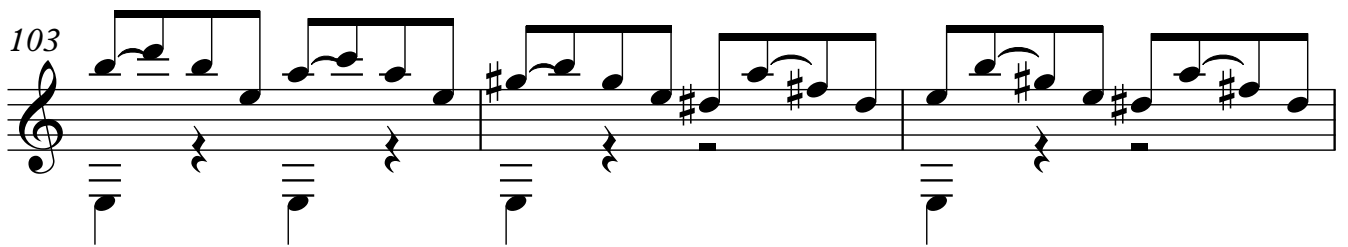

106

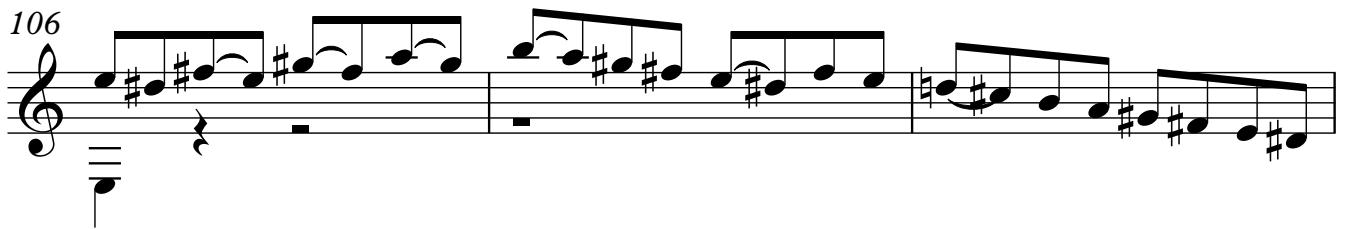

109

112

115

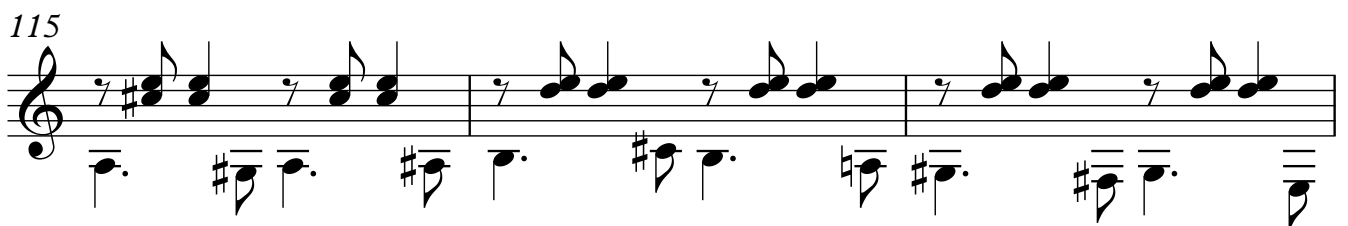

118

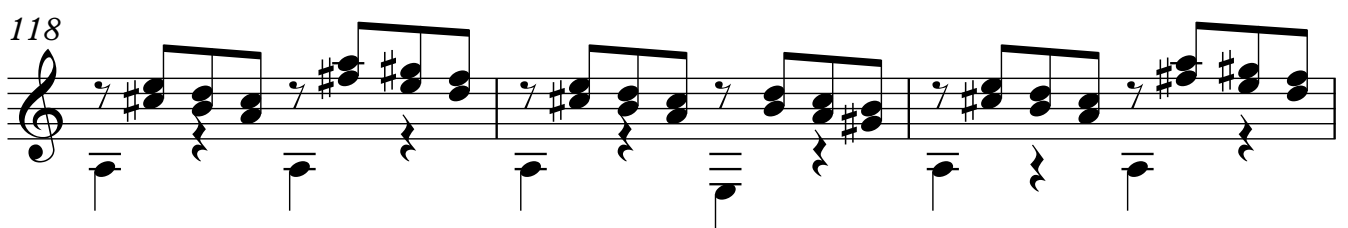

121

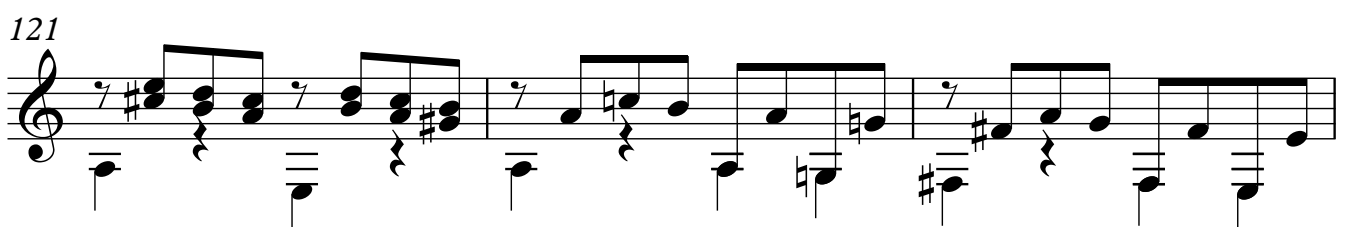

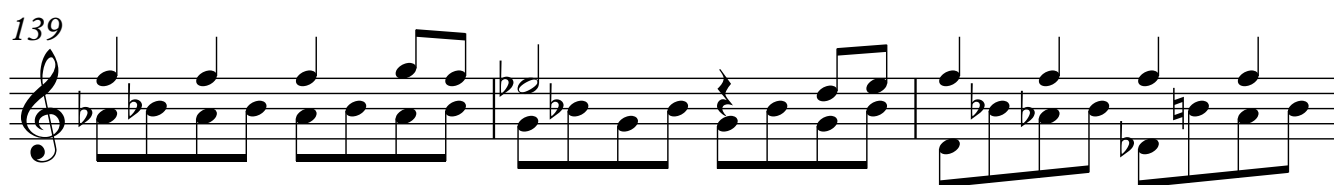
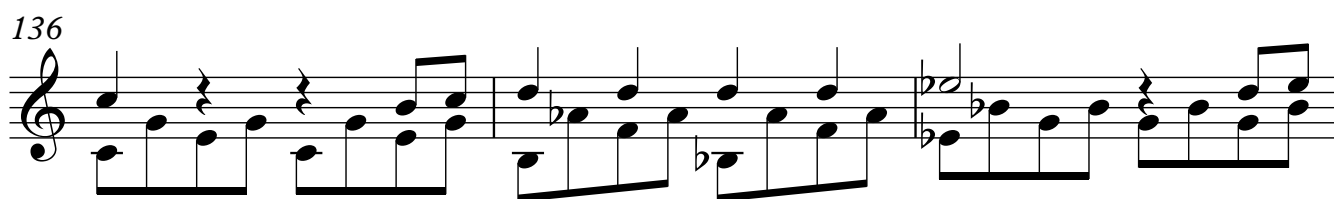
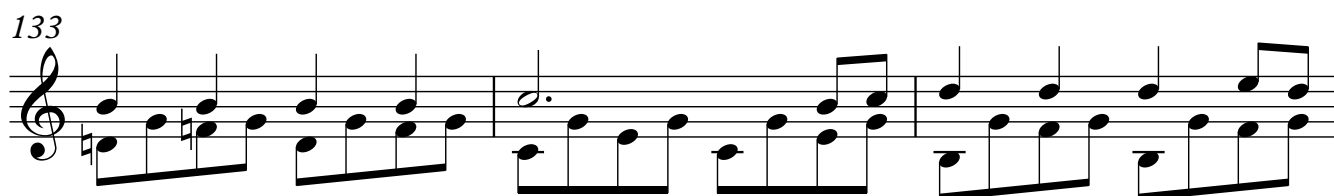
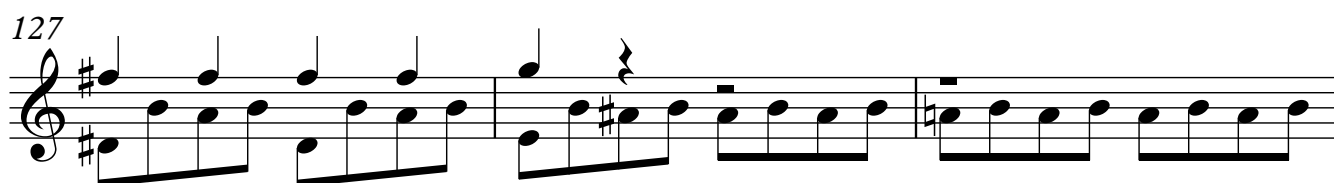
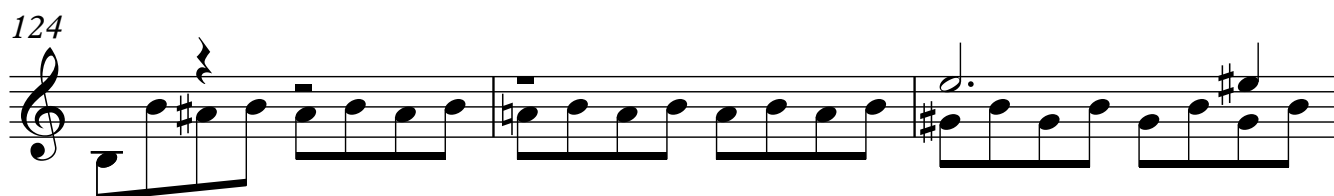

145

148

151

154

157

160

163

166

169

172

175

178

181

184

187

190

193

196

199

202

205

208

211

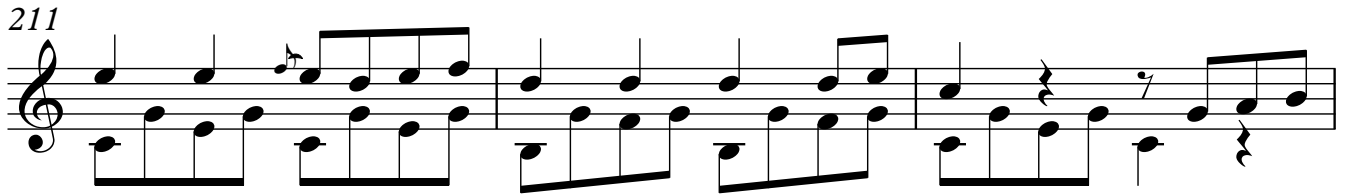

214

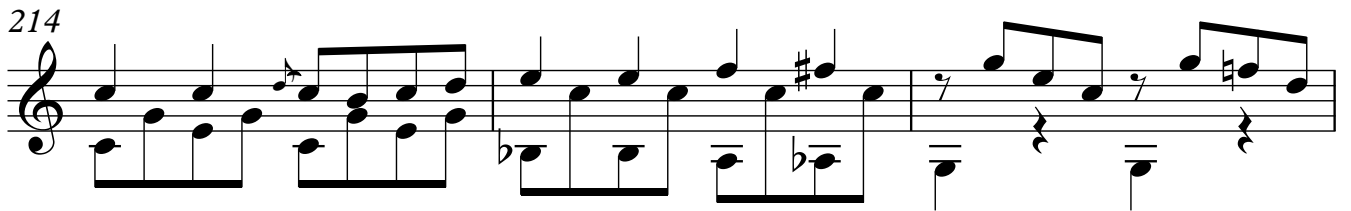

217

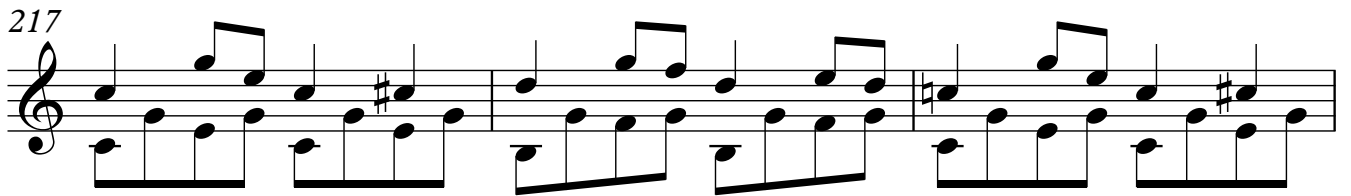

220

223

226

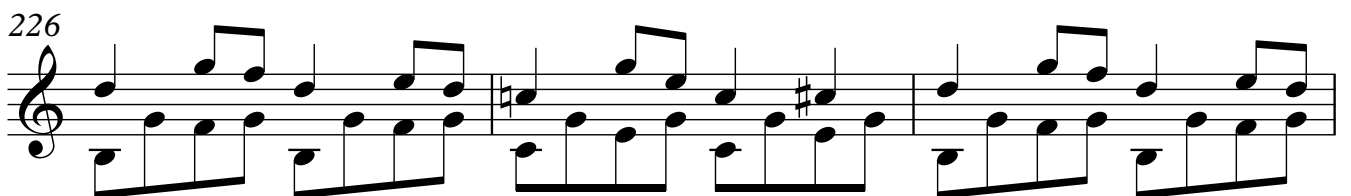

229

232

235

238

241

244

247

250

253

256

259

262

265

268