

# OPUS - 10

## Amusements

ARMONIZADO POR LUIS ALVAREZ

GIULIANI

Alegro con brio

$\text{♩} = 110$

4.- RONDO

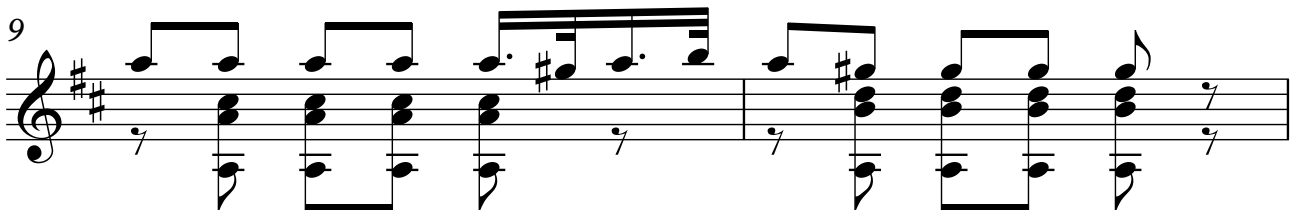
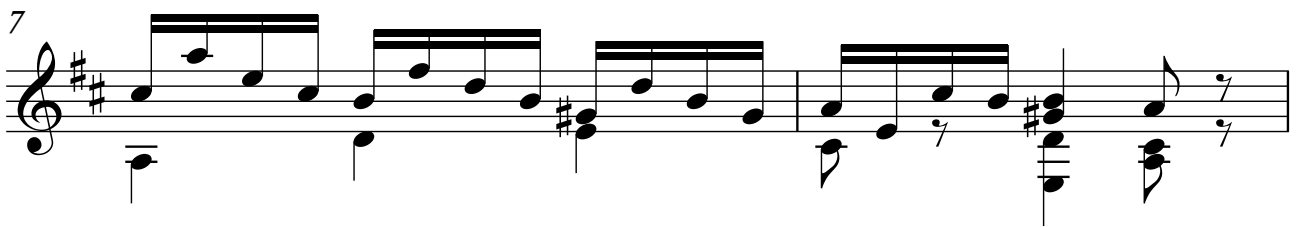
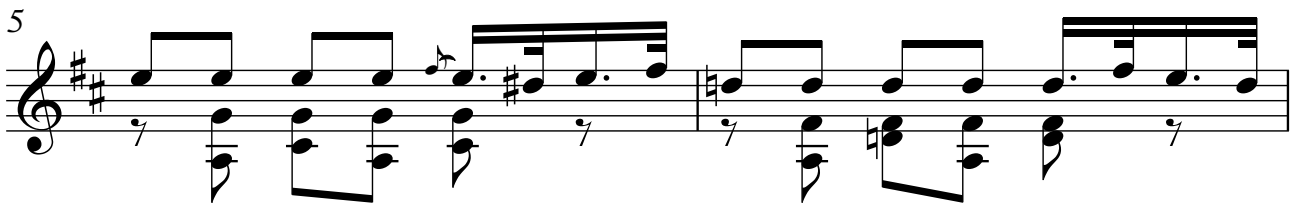
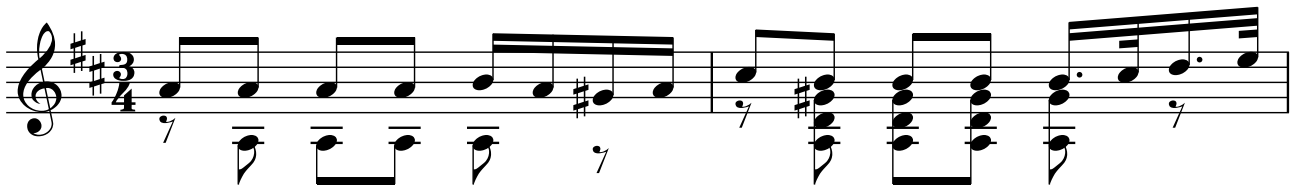

11

13

15

17

19

21

23

25

27

29

31

33

35

37

39

41

43

45

47

49

51

53

55

57

59

61

63

65

67

69

71

73

75

77

79

81

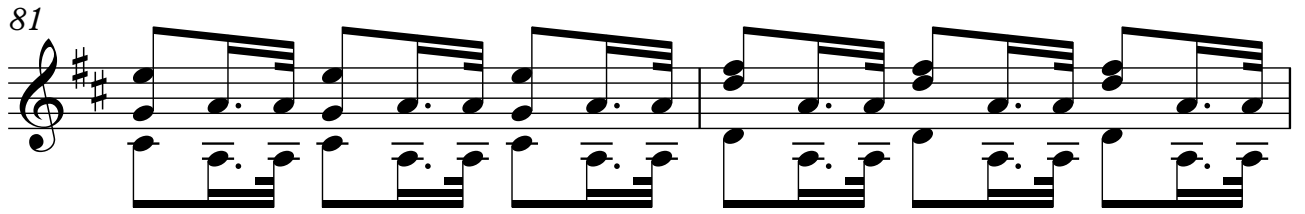

83

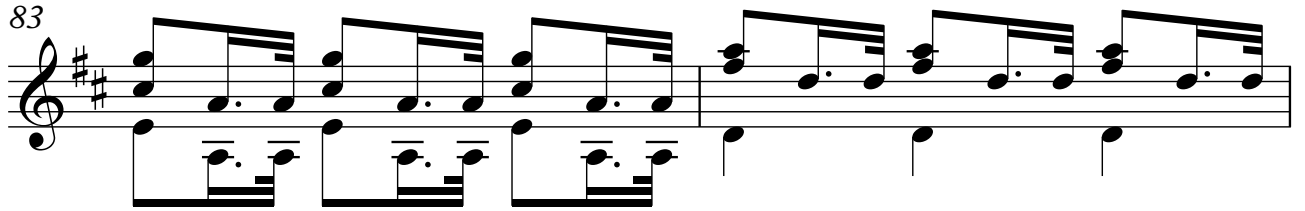

85

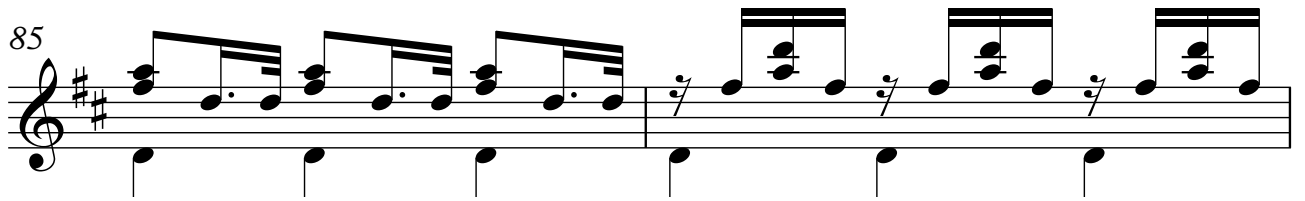

87

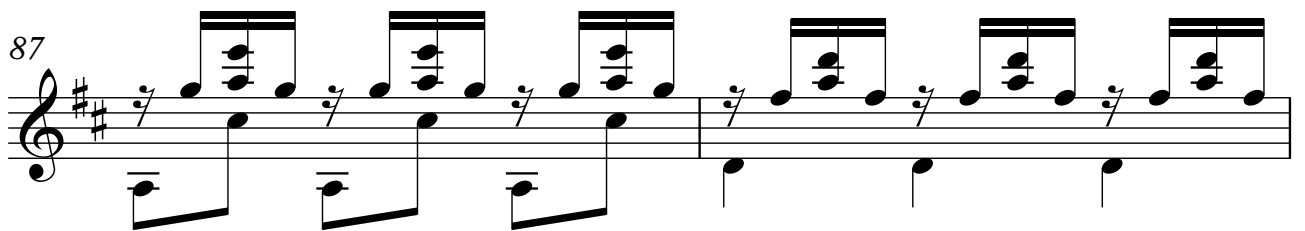

89

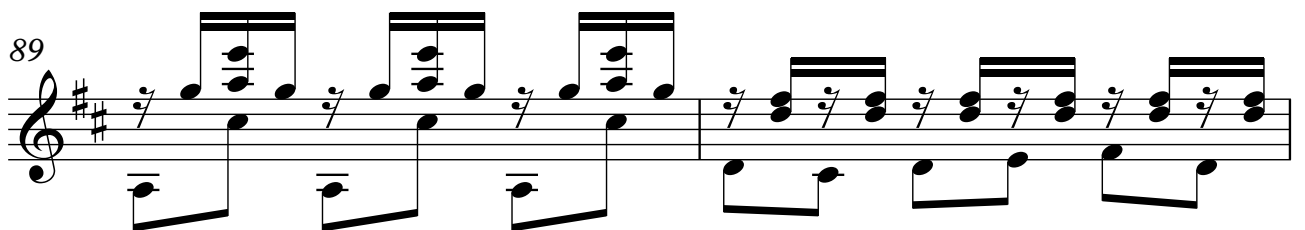

91

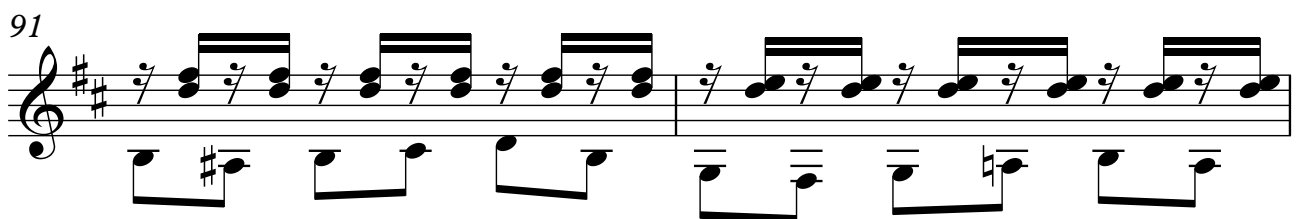

93

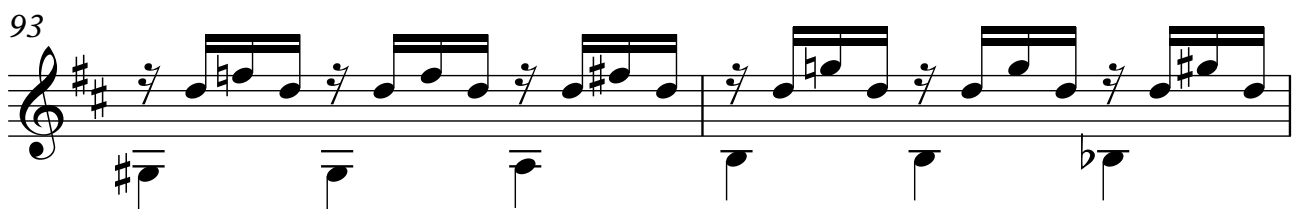

95

97

99

101

103

105

107
