

OPUS - 10

Amusements

ARMONIZADO POR LUIS ALVAREZ

GIULIANI

Maestoso

♩ = 80

3.- CAPRICHIO

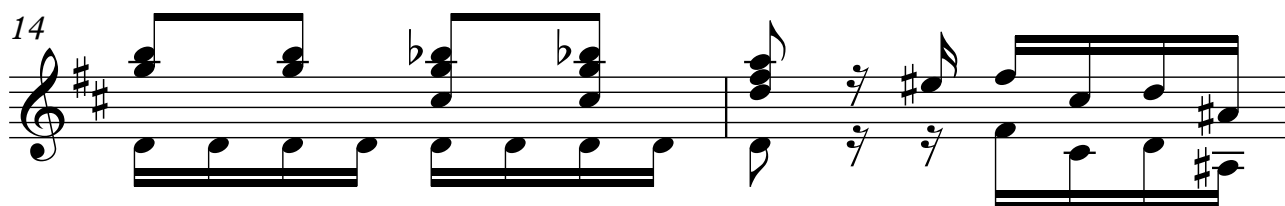
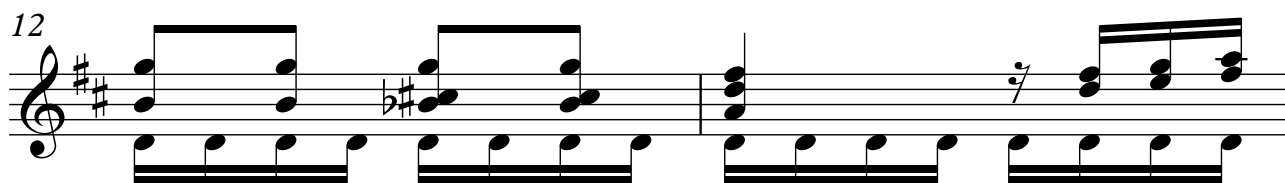
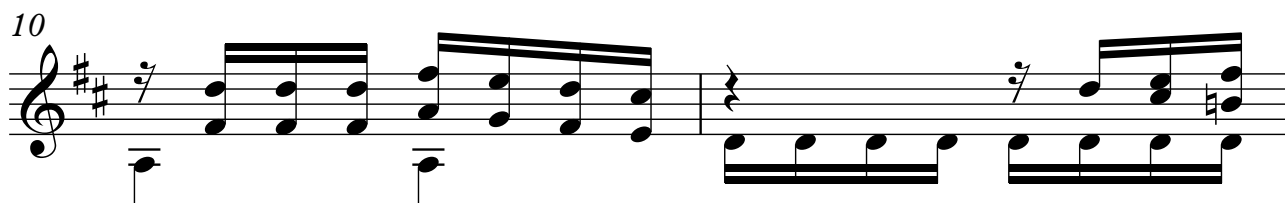
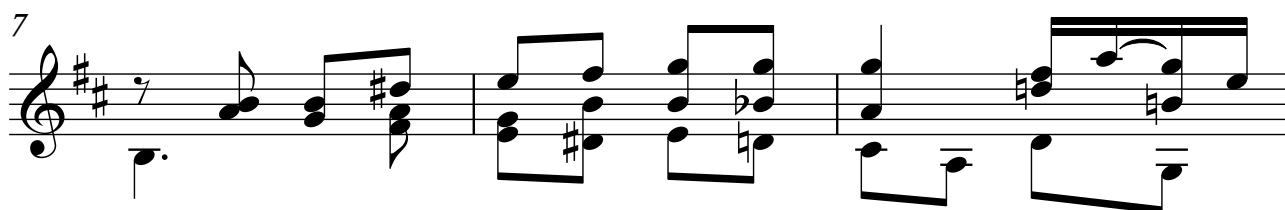
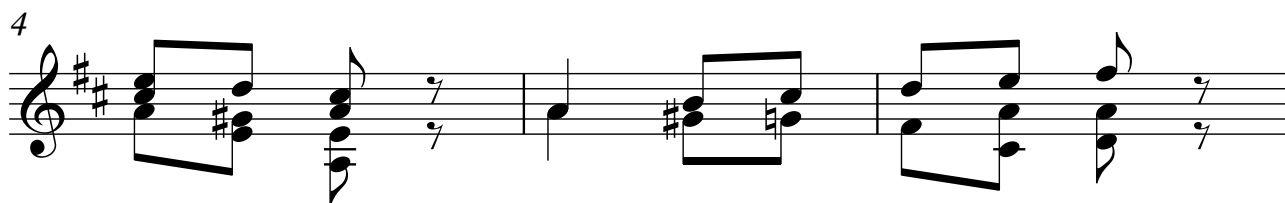

16

18

20

22

24

26

28

30

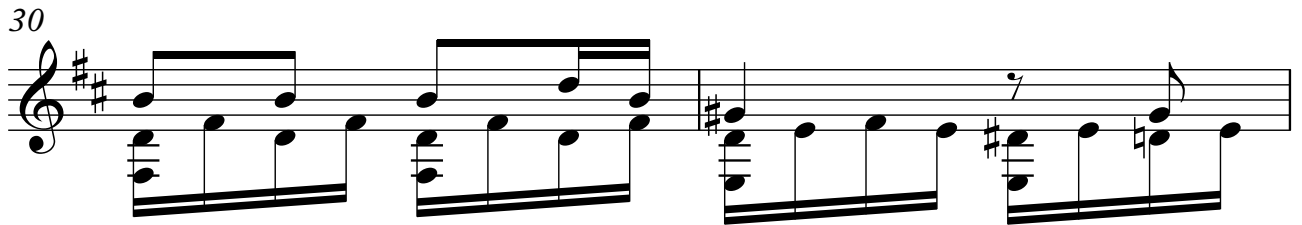

32

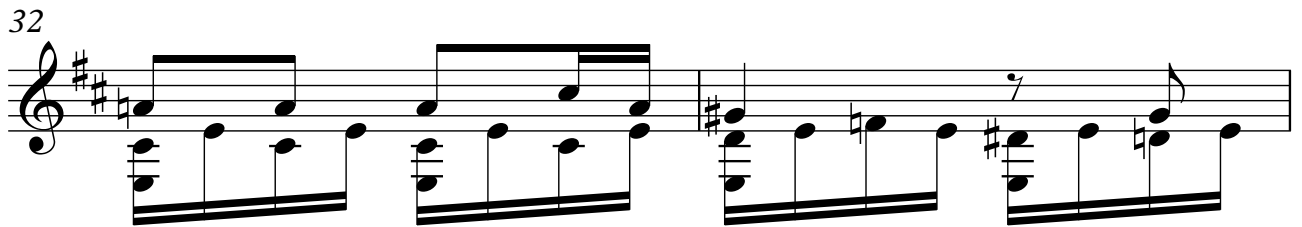

34

36

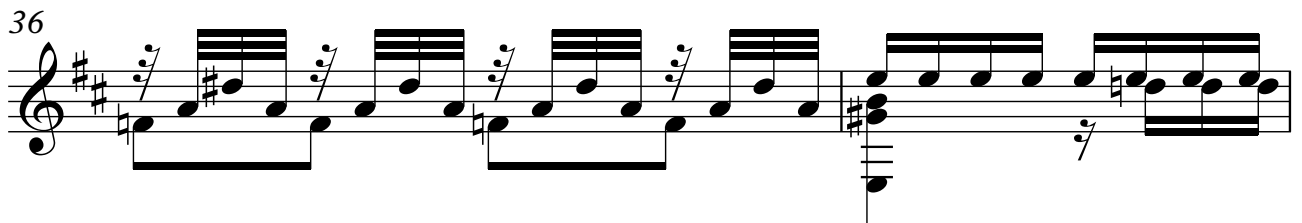

38

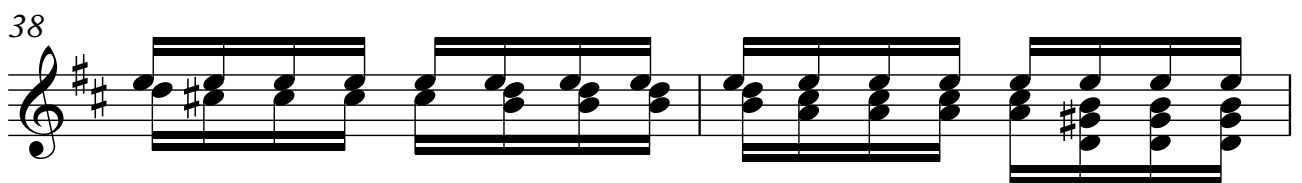

40

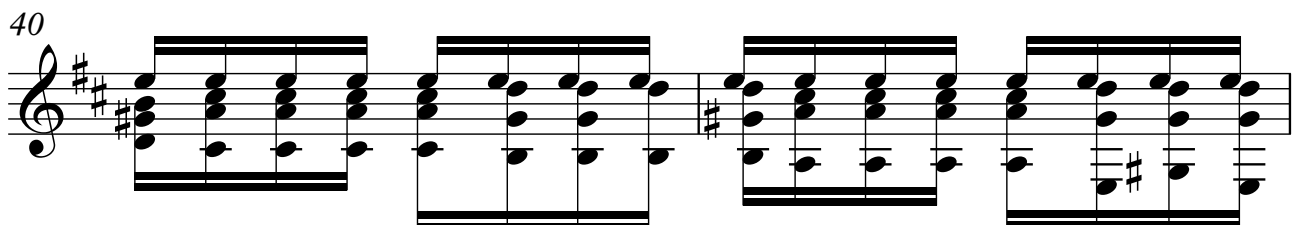

42

44

47

50

52

54

56
