

# OP - 3

## TRES RONDOS

### RONDO N°3

TRANSCRIPCIÓN: LUIS ALVAREZ

MAURO GIULIANI  
(1781- 1829)

♩=90

ALEGRETO

16

19

22

25

28

31

34

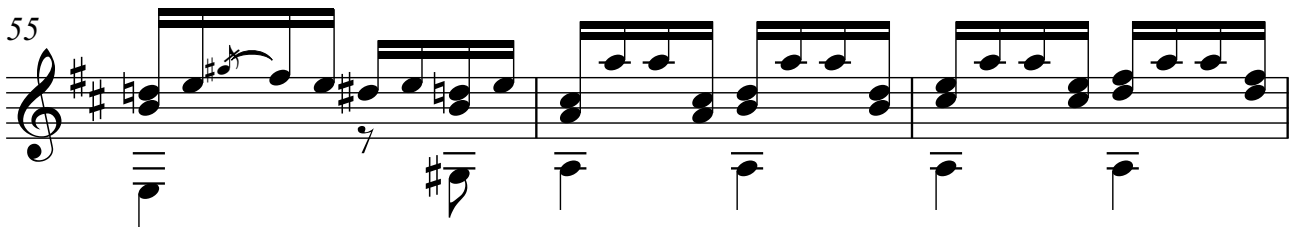
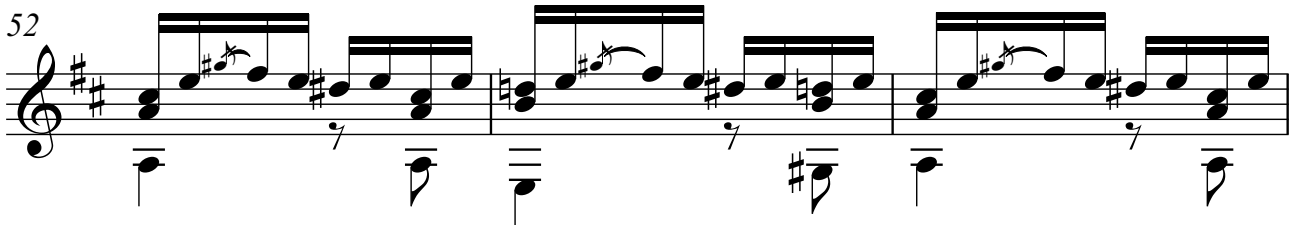
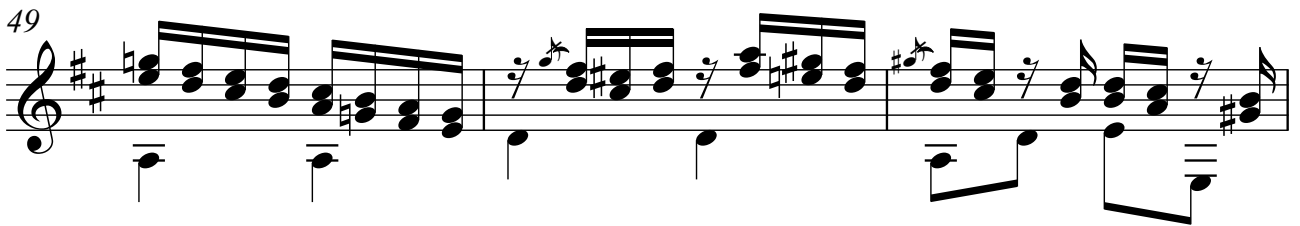
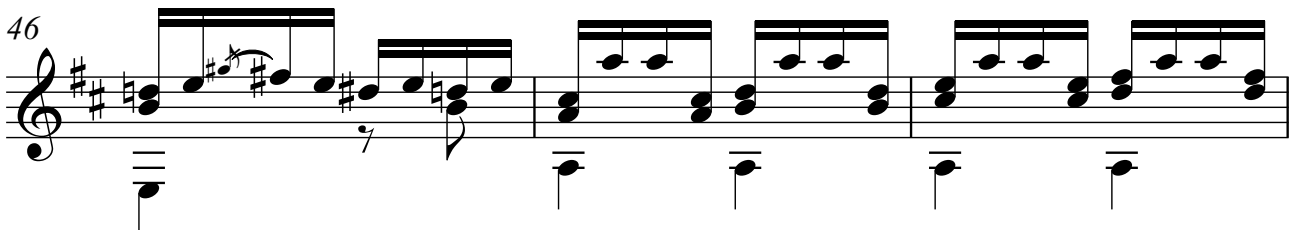
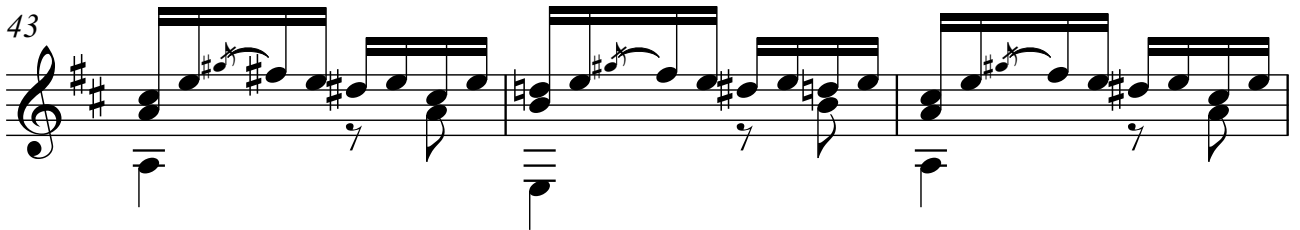
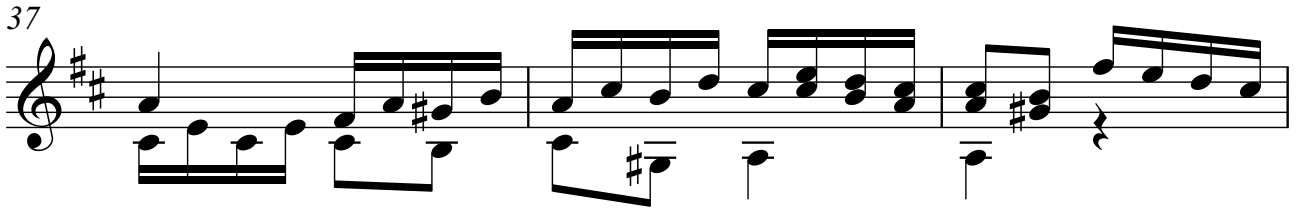

58

61

64

67

70

73

76

79

82

85

88

91

94

97

100

103

106

109

112

115

118

121

124

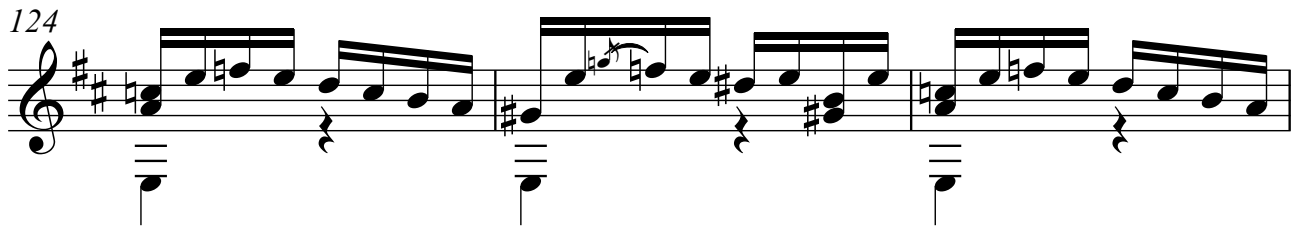

127

130

133

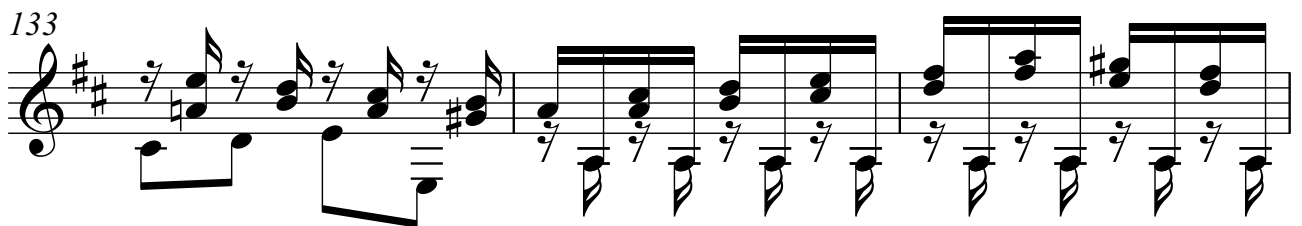

136

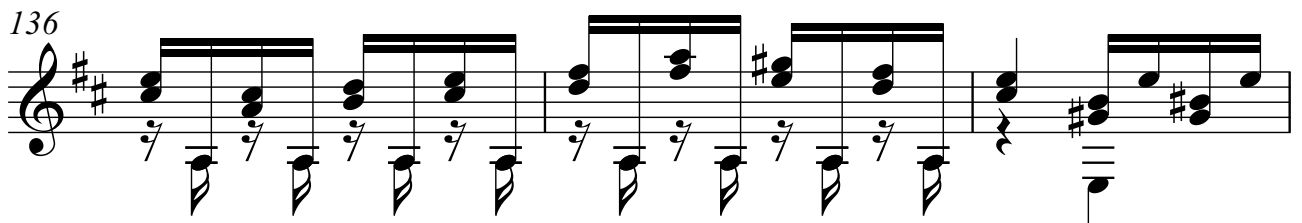

139

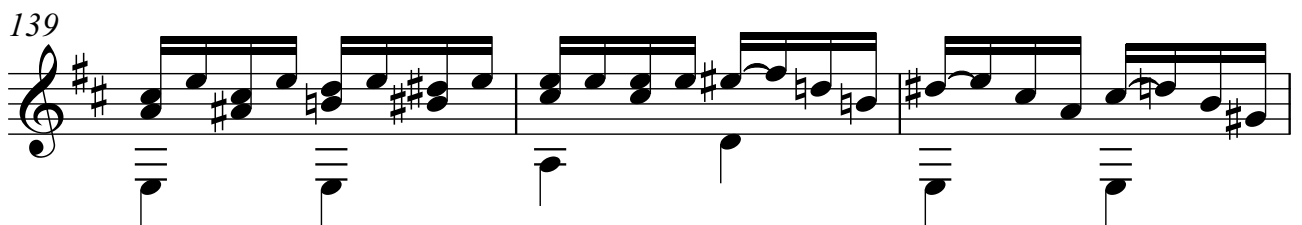

142

145

148

151

153

156

159

162

164

166

169

172

175

178

180

182

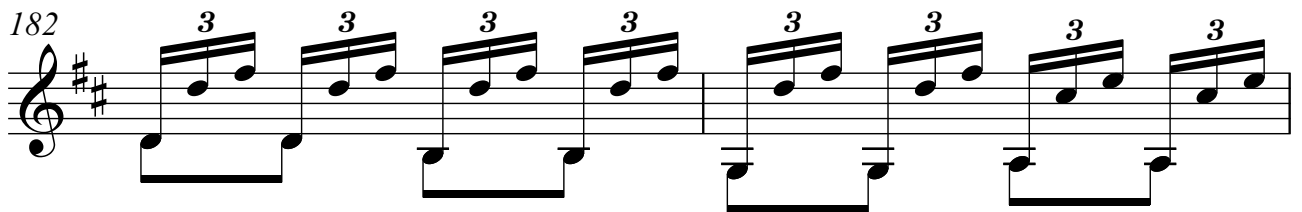

184

186

188

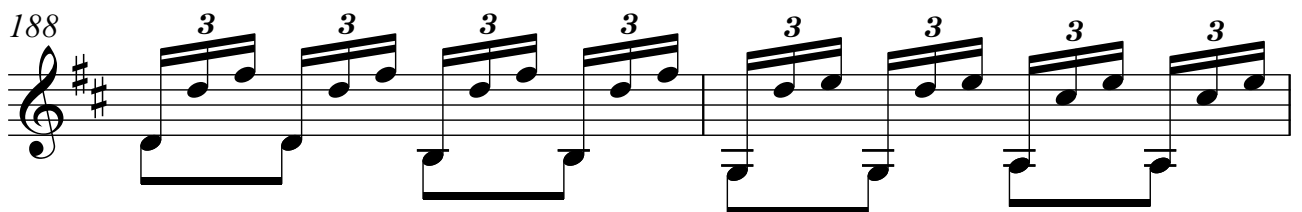

190

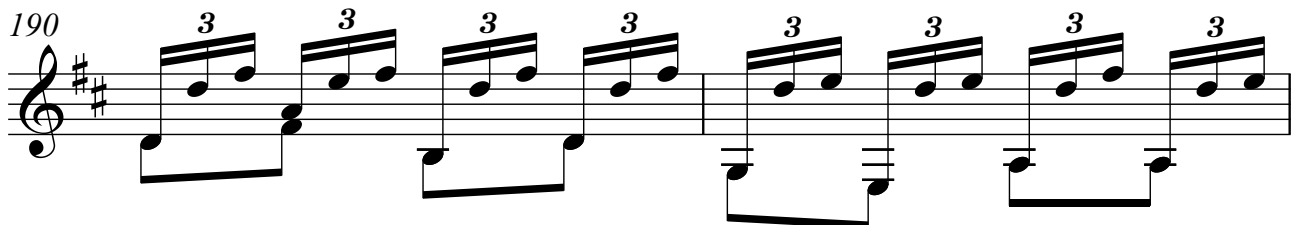

192

