

OPUS - 5

RONDO

ARMONIZADO POR LUIS ALVAREZ

MAURO GIULIANI

ALEGRO VIVACE

♩ = 160

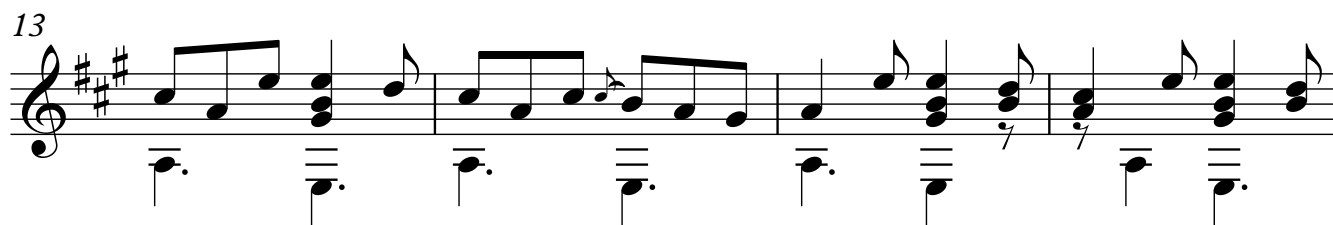
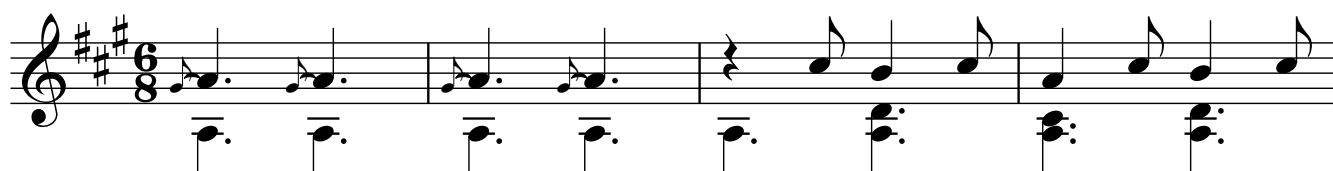

17

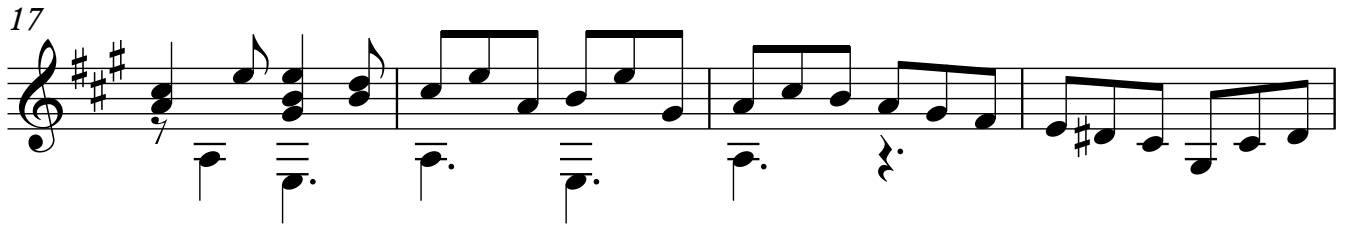

21

25

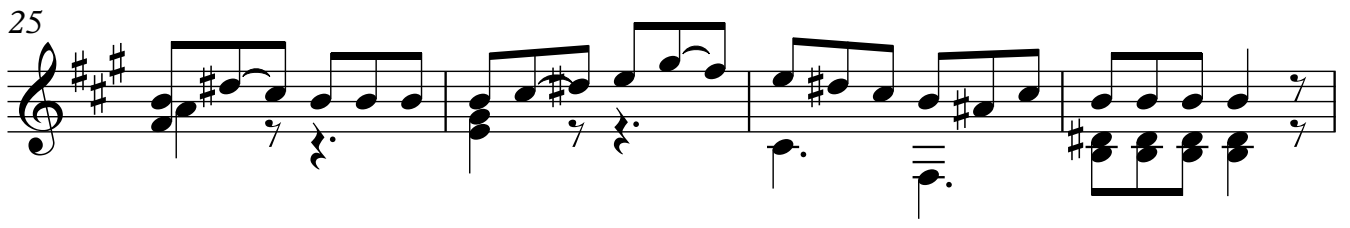

29

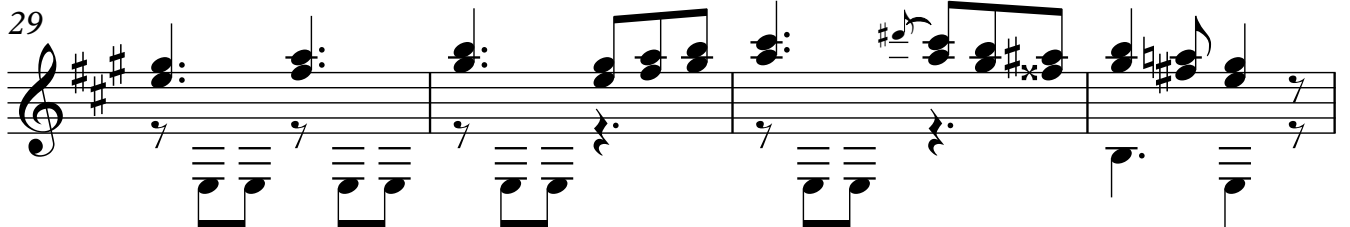

33

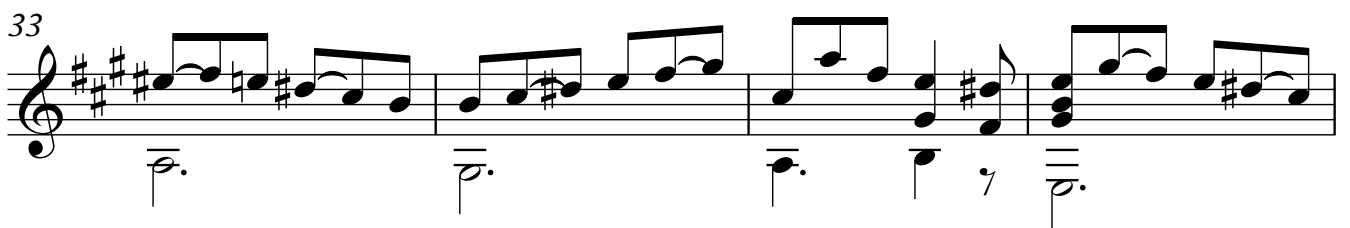

37

41

45

49

53

57

61

65

69

73

77

81

85

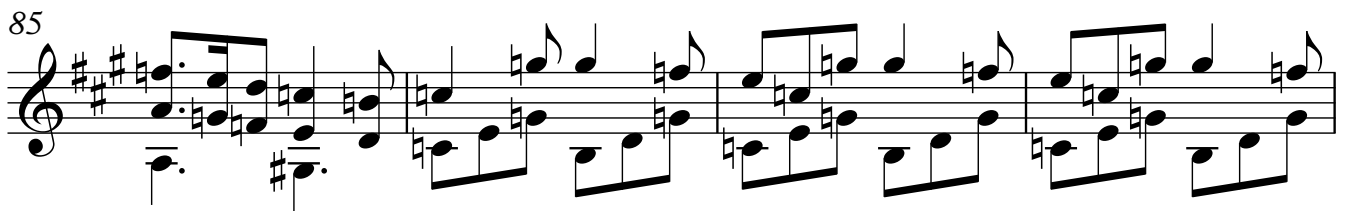

89

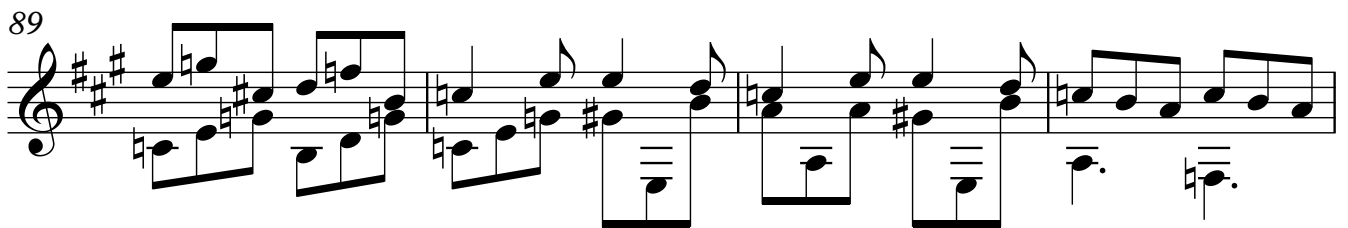

93

97

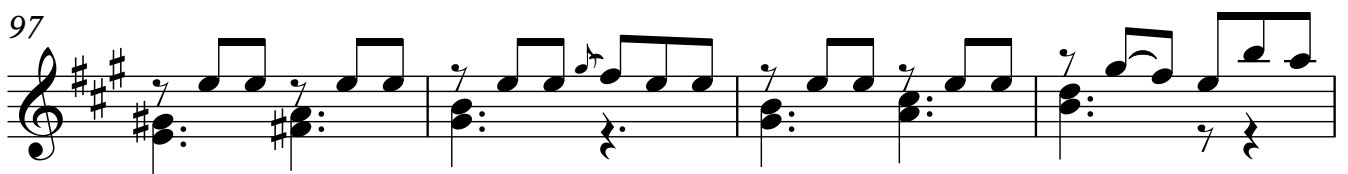

101

105

109

113

117

121

125

129

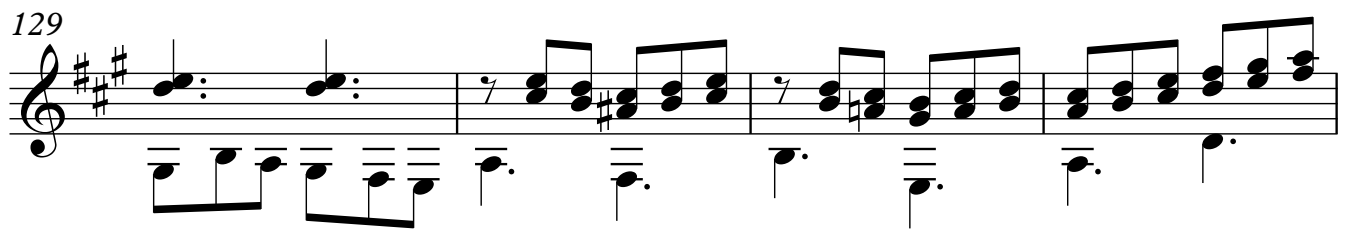

133

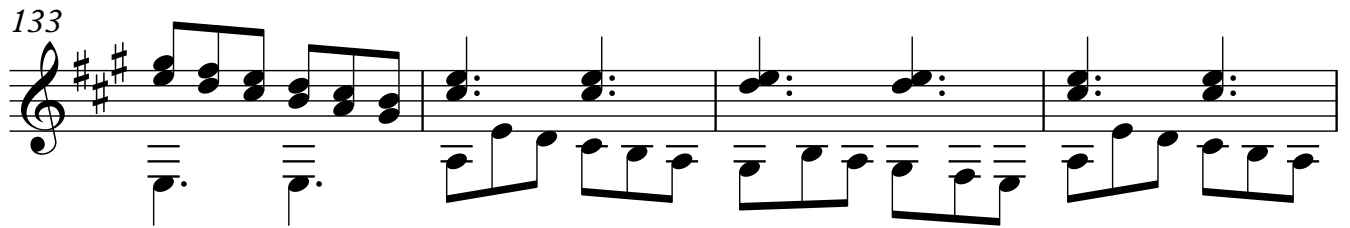

137

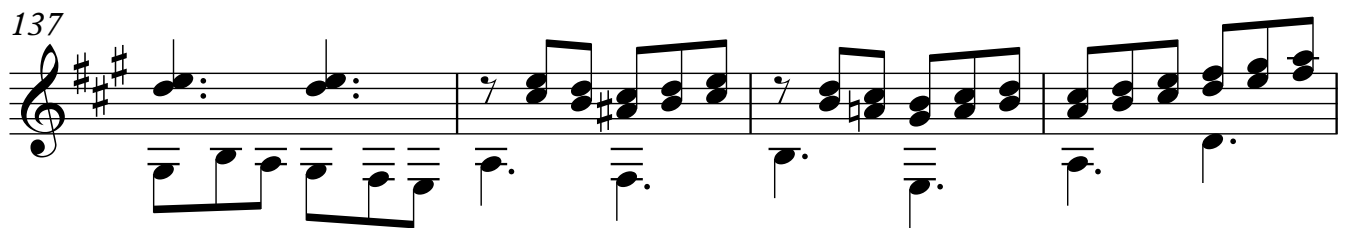

141

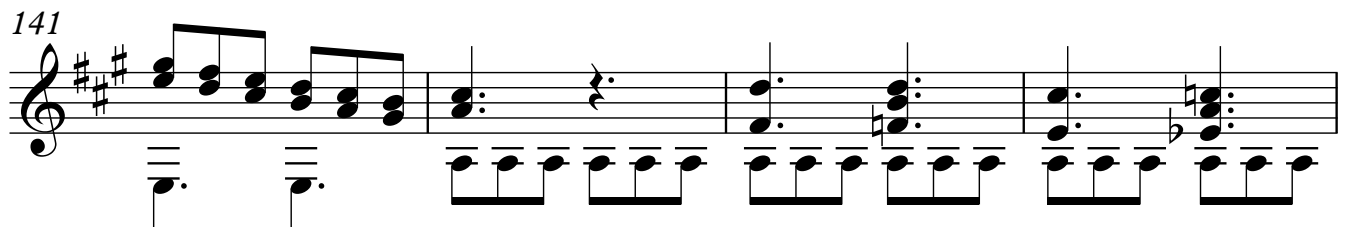

145

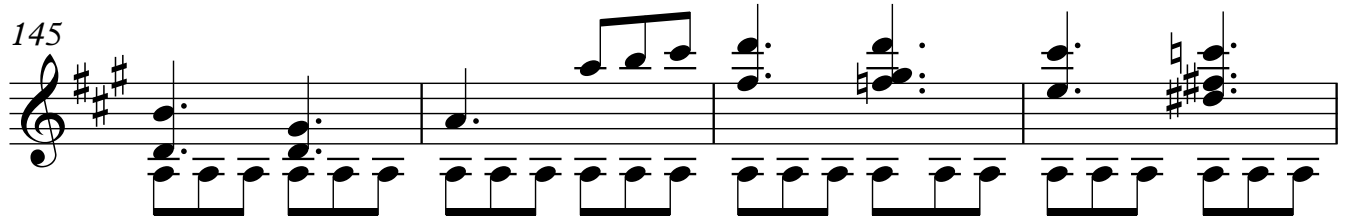

149

153

157

161

165

169

173

177