

# OPUS - 4

## SEIS VARIACIONES

ARMONIZADO POR LUIS ALVAREZ

MAURO GIULIANI  
(1781-1829)

Andante ♩ = 100

Gracioso

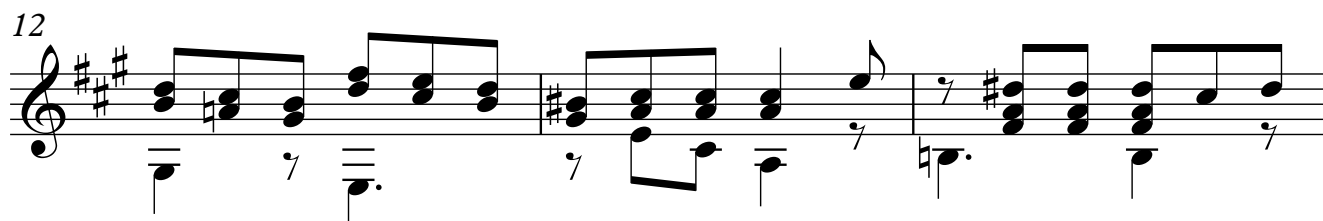
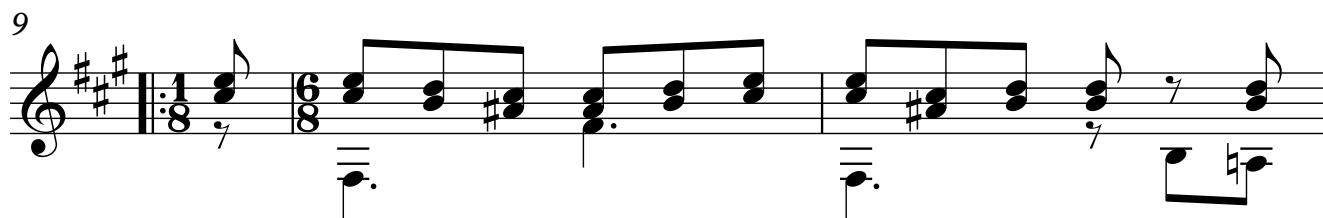
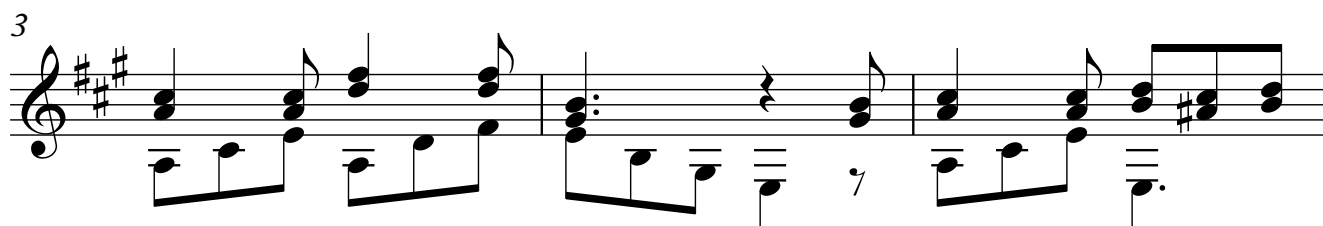
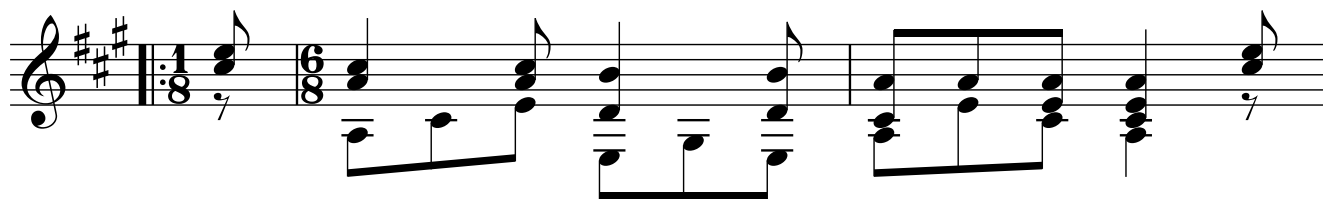

25

19

### VARIACIÓN 1

22

25

27

29

31

34

36

39

42

### VARIACIÓN 2

44

48

51

4  
54

57

60

63

### VARIACIÓN 3

66

69

72

75

78

81

83

86

#### VARIACIÓN 4

88

91

63

96

99

102

105

108

## VARIACIÓN 5

### MENOR

110

114

117

120

123

126

130

133

# VARIACIÓN 6

8

136

139

141

144

147

150

153

156

1. 2.

159

162

165

168

171

174