

OP -1 (SEGUNDA PARTE)

Estudio n°14

TRANSCRIPCIÓN: LUIS ALVAREZ

MAURO GIULIANI

(1781 - 1829)

$\text{♩} = 80$

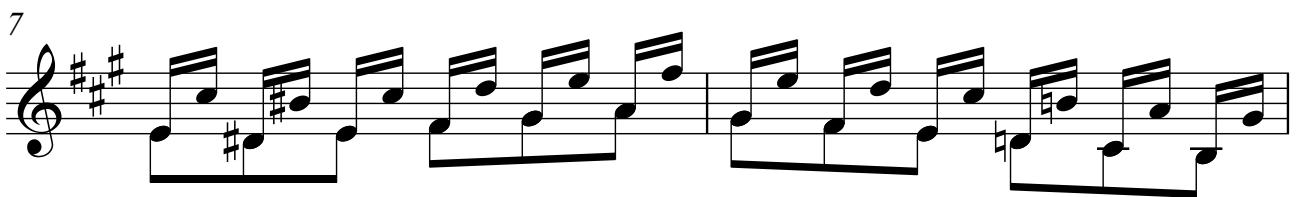

2

13

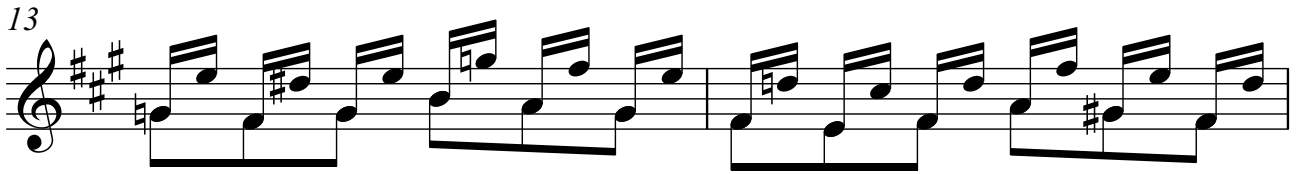

15

17

19

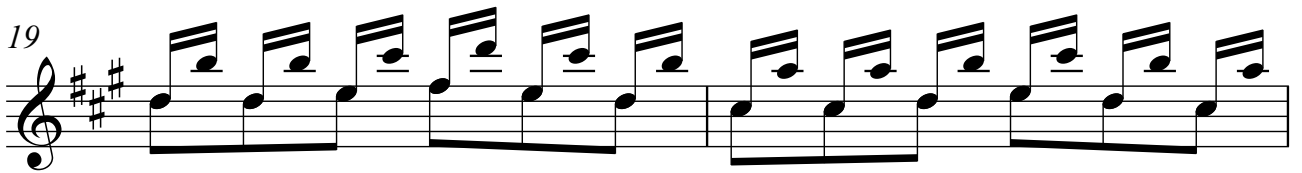

21

23

25

