OP -1 (SEGUNDA PARTE)

Estudio nº11

TRANSCRIPCIÓN: LUIS ALVAREZ

MAURO GIULIANI

(1781 - 1829)

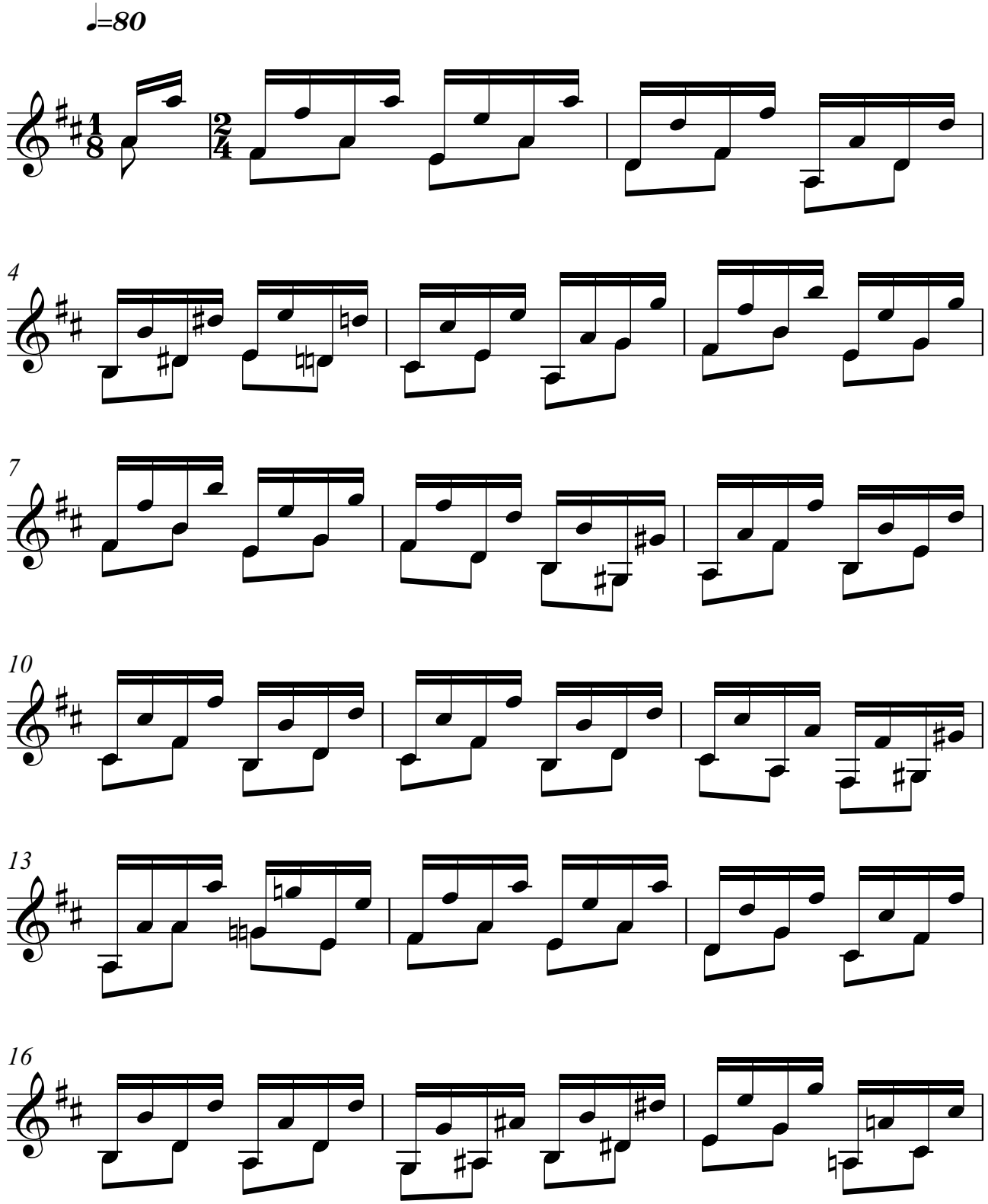

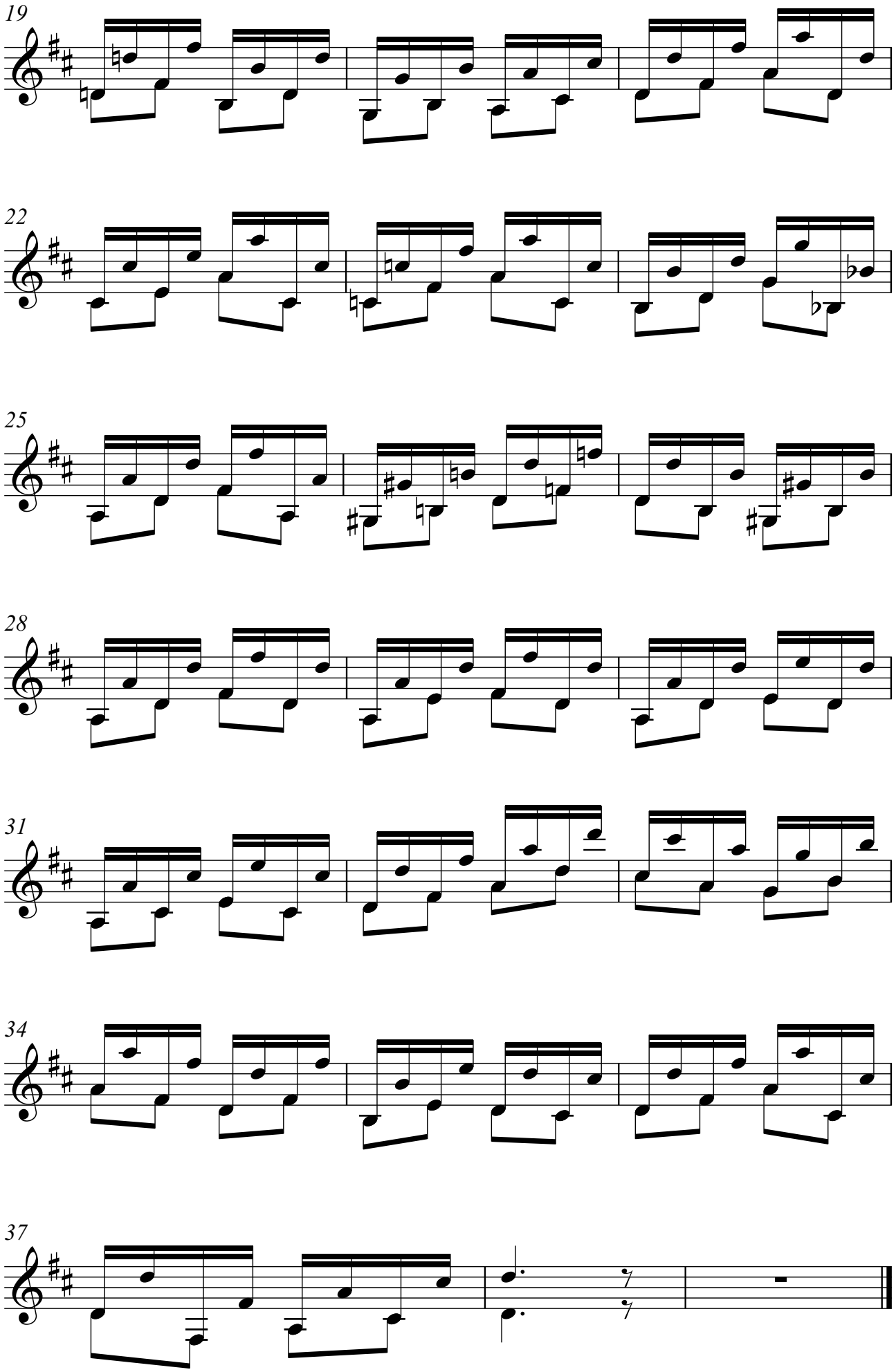
19
22
25
28
31
34
37