OP -1 (CUARTA PARTE)

Estudio nº11

ARMONIZADO POR LUIS ALVAREZ

MAURO GIULIANI

♩=80

ANDANTINO GRACIOSO

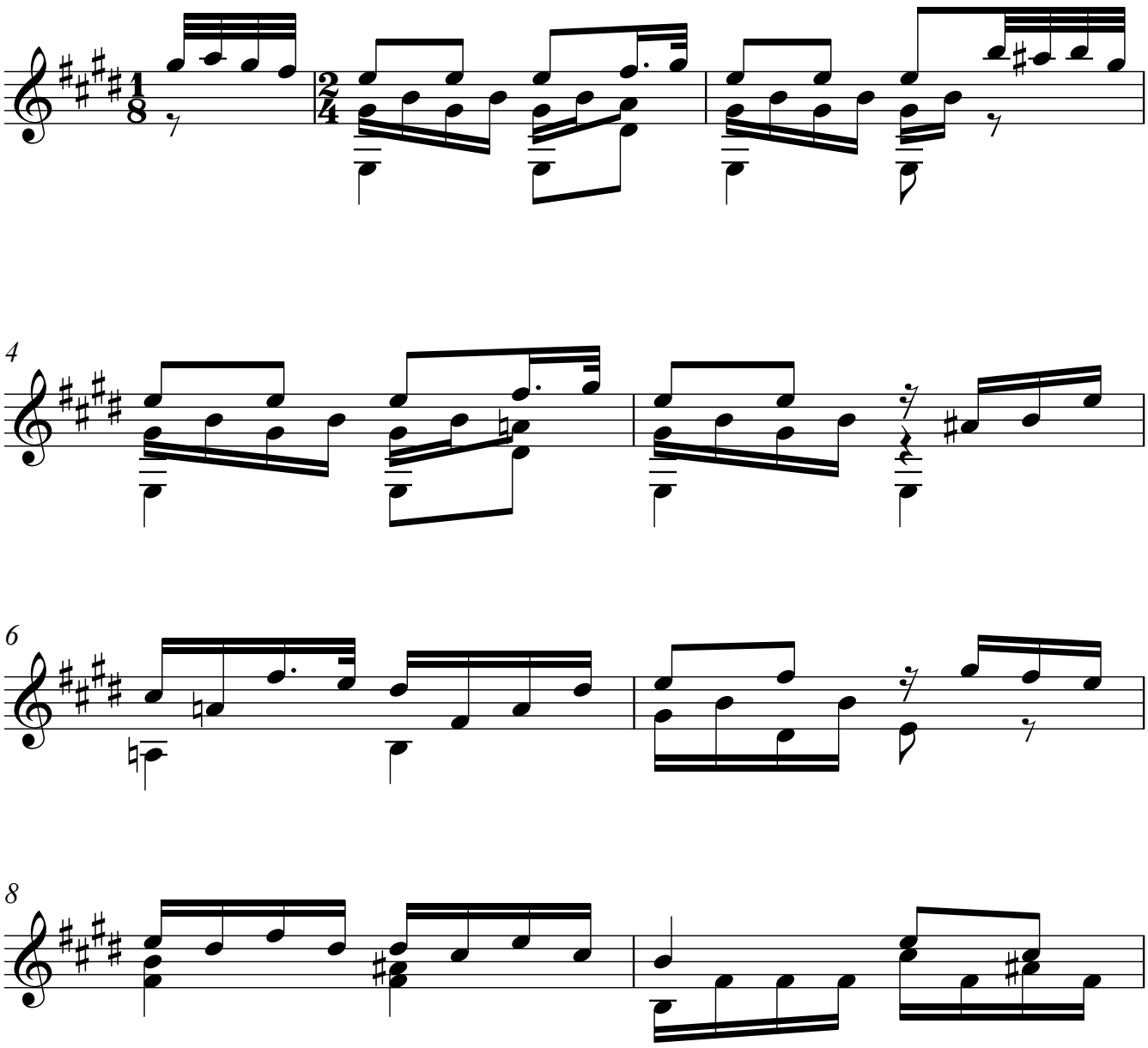

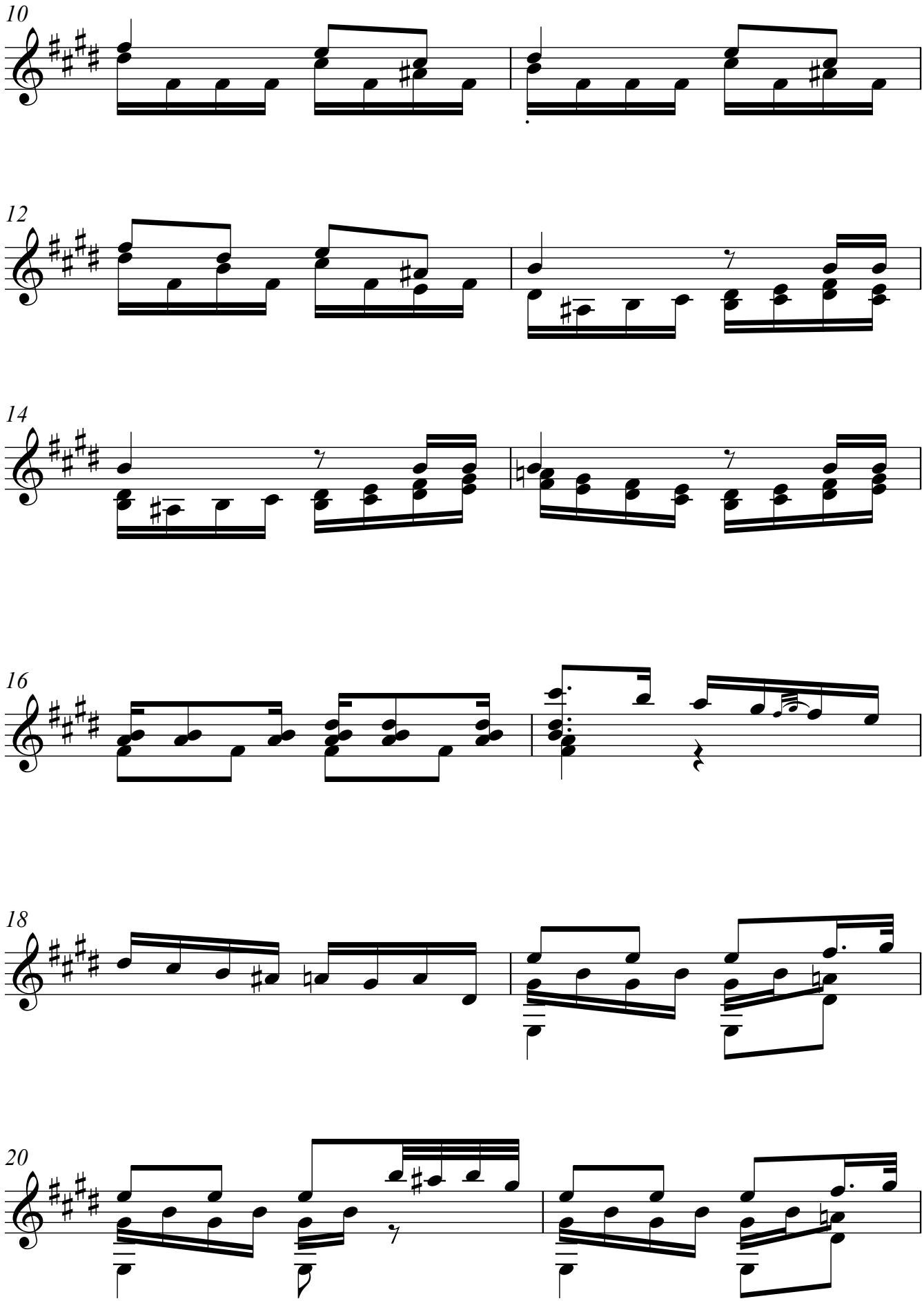
10
12
14
16
18
20

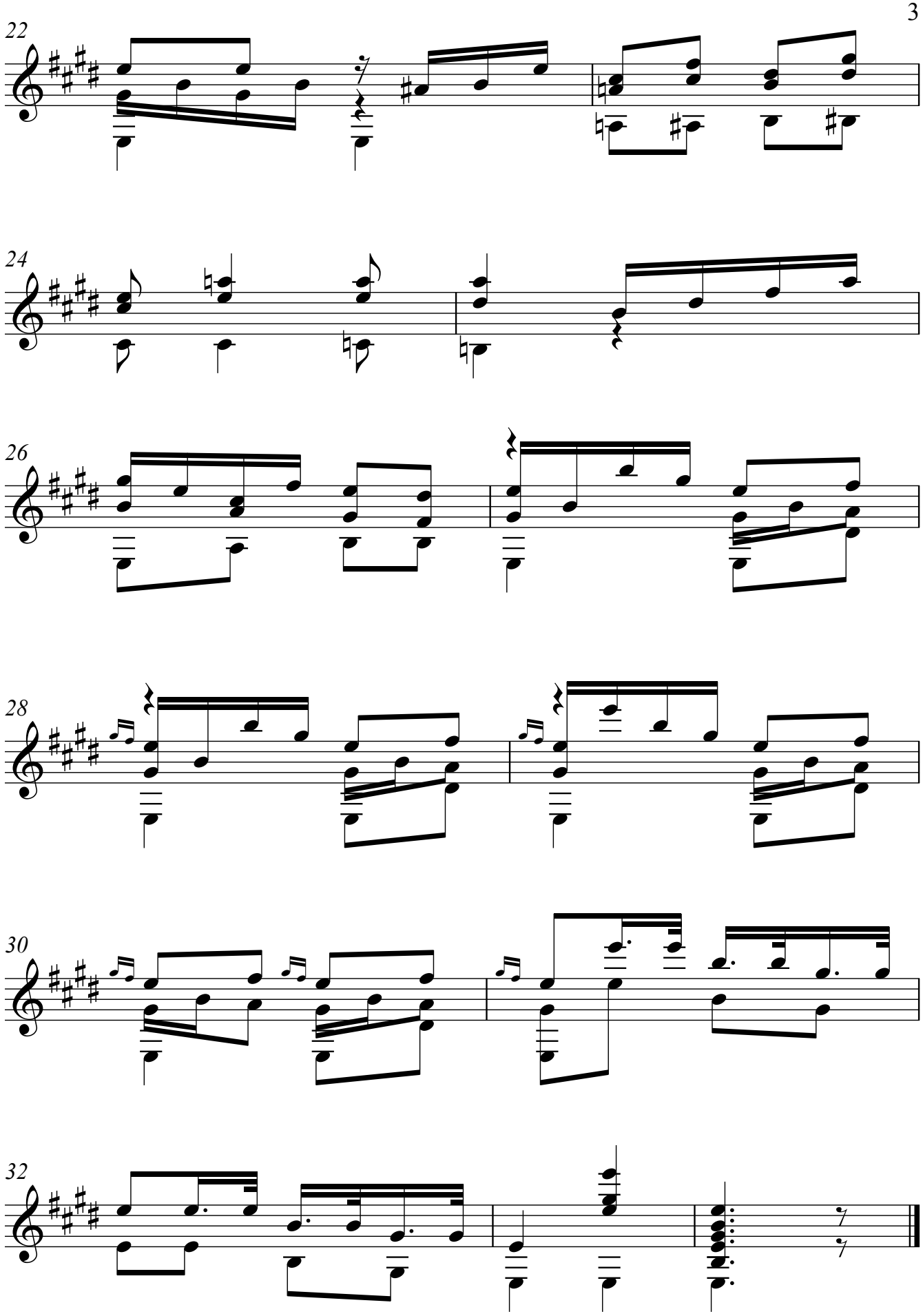
22
24
26
28
30
32