

OP -1 (TERCERA PARTE)

Estudio n°9

ARMONIZADO POR LUIS ALVAREZ

MAURO GIULIANI

ALEGRETO SPIRITOSO

♩=180

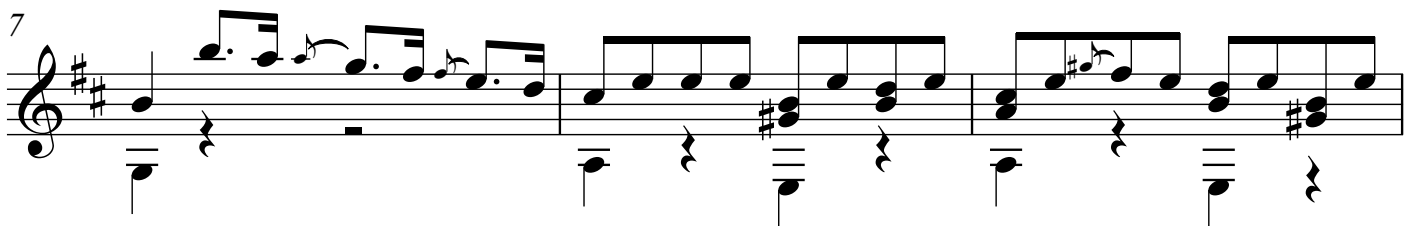
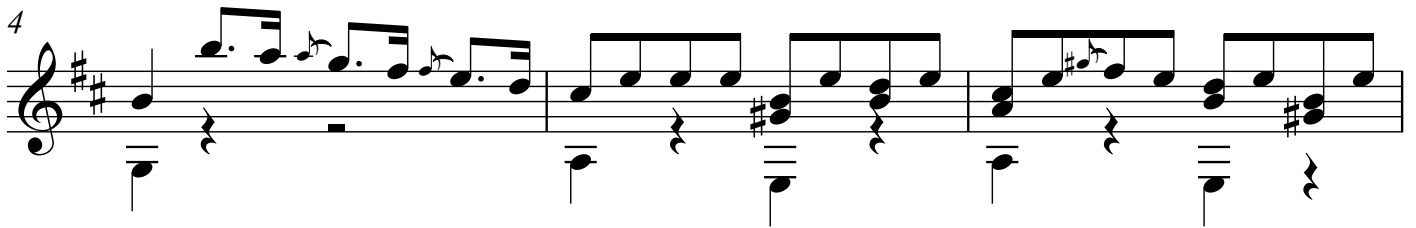

10

13

16

19

22
