Squash Juice Jig

© Paul Gitlitz 1999

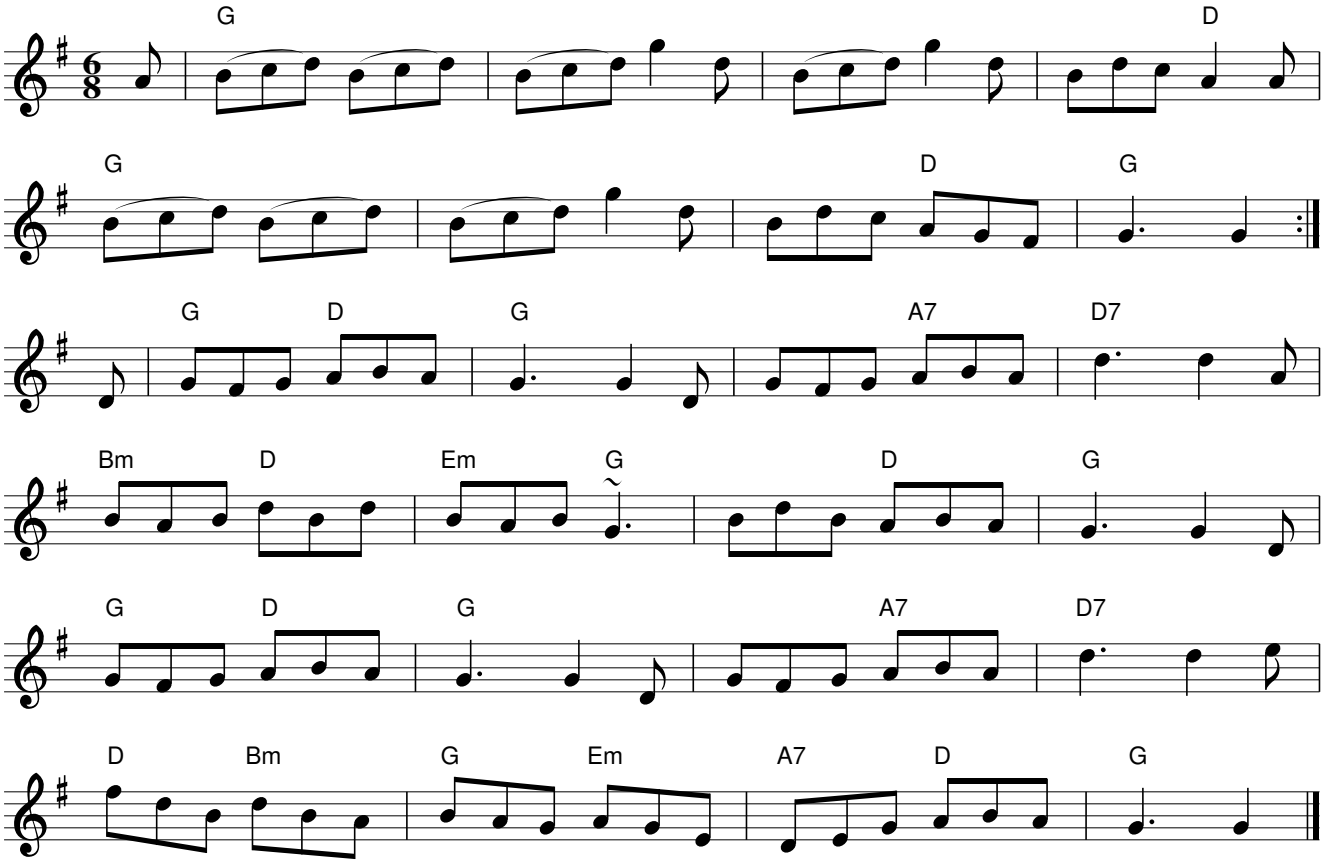

Rhythm: Jig

Book: Giblitz Fancy

Notes: Written after my friends took me to a "Pied Pumkin" concert for a belated birthday gift.