

P.

SIX DUO
Pour deux Violoncelles

Composée

Par J. GIORDANI.

Œuvre XVIII.

Mis au jour par M^R. BAILLEUX.

Prix 7. ^{ll.} 4 ^{s.}

À PARIS

Chez M^r. BAILLEUX M^d. de Musique ordinaire du Roy.

Et de la famille Royal :

Rue S^t. Honore à la Regle d'Or vis-à-vis la Rue des Bourdonois.

Gravé par M^{me}. Olivier.

Violoncello Primo

SONATA I

Poco All^o

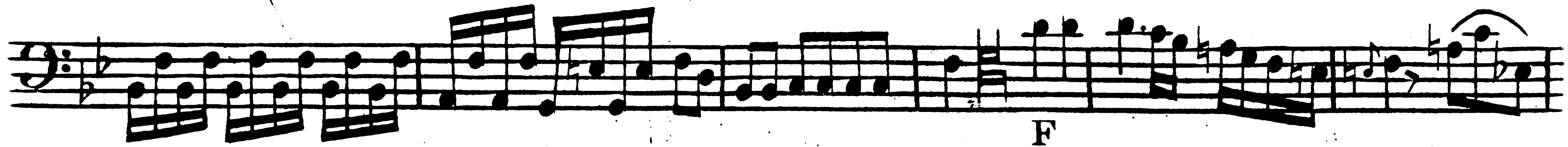

Violoncello Primo

*Tempo di
Minuetto*

Eleventh staff of music, featuring a melodic line with a key signature change to one sharp.

Twelfth staff of music, featuring a melodic line ending with the word *D.C.*

Violoncello Primo

SONATA II

Moderato P

Violoncello Primo

Violoncello Primo musical notation, measures 1-10. The music is in bass clef with a key signature of one flat. It features sixteenth-note patterns and slurs. Dynamic markings include *sf.* (sforzando) and *P* (piano). Fingering numbers '6' are indicated above several notes.

Allegro

Tamborino

Tamborino musical notation, measures 11-15. It is in bass clef with a 2/4 time signature. The music consists of rhythmic patterns. Dynamic markings include *mf.* (mezzo-forte), *F* (forte), and *P* (piano).

Violoncello Primo musical notation, measures 16-20. The music continues with sixteenth-note patterns and slurs.

Violoncello Primo musical notation, measures 21-25. The music continues with sixteenth-note patterns and slurs. A *P* (piano) marking is present.

Violoncello Primo musical notation, measures 26-30. The music continues with sixteenth-note patterns and slurs. A *Bat:* (Battute) marking is present. The instruction *Battute con arco* is written above the staff.

Violoncello Primo musical notation, measures 31-35. The music continues with sixteenth-note patterns and slurs. Dynamic markings include *mf.* (mezzo-forte), *F* (forte), *mf.* (mezzo-forte), and *F* (forte).

Violoncello Primo musical notation, measures 36-40. The music continues with sixteenth-note patterns and slurs.

Violoncello Primo musical notation, measures 41-45. The music continues with sixteenth-note patterns and slurs.

SONATA III

un poco Allegro

Violoncello Primo

Giga
mezz. Voce
Allegretto Grazioso

Violoncello Primo

SONATA IV

All.^o Moderato *sf.* *sf.*

P

P F

P F

F P

-F. F. F.

F

P

Violoncello Primo

6 6 6 +

Rondo

mez F
Allegretto
F sf

sf sf

F

P F

sf

P

F sf sf

sf

Violoncello Primo

SONATA V

Andante

Violoncello Primo

sf. F P F

P *cres*

Minuetto

Grazioso

F P

F *Sciolte*

P *cres* FFF P

F P F

Violoncello. Primo

SONATA VI

mez F.
Cantabile

Allegro

Violoncello Primo

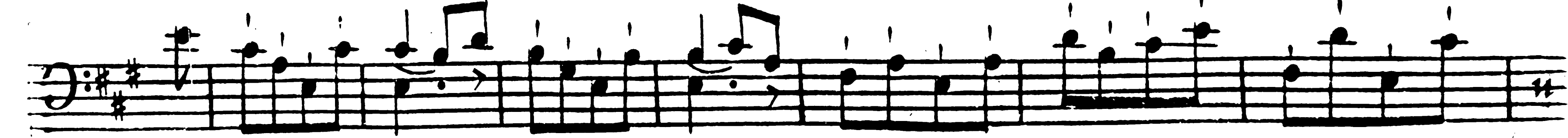
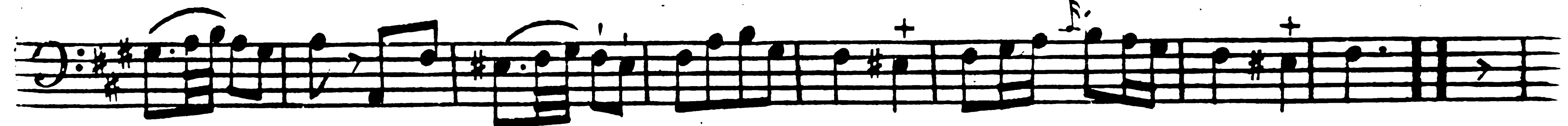
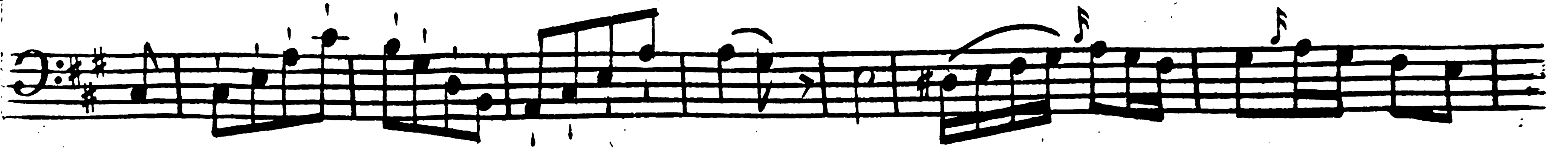

P. F. P. F.

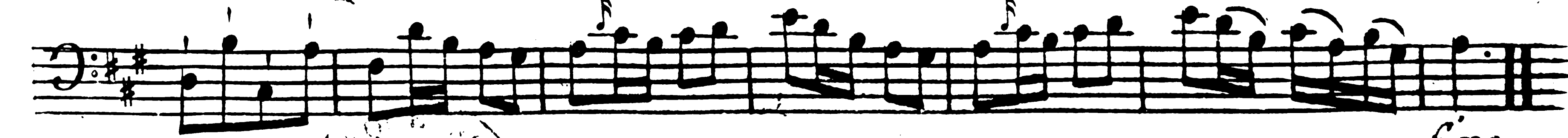

fine

