Breitkopf & Härtel's

Bibliotheken für den Koncertgebrauch.

KAMMERMUSIK.

Gruppe VII. Nr. 951-1050.

Klavier-Quartette.

Jede Nummer und Instrumentalstimme 30 Pf.

Klavierstimme je ℳ 1.50, mit † bezeichnet je ℳ 3.—, mit †† je ℳ 6.—.

951/53. **Barjansky,** Quartett. C moll. Op. 5. ††
954. **Beethoven,** Quartett. Es dur n. d. Quint. Op. 16. †
955. —— Quartett. Es dur.
956. —— Quartett. D dur.
957. —— Quartett. C dur.
958. —— Marsch u. Chor a. »Die Ruinen von Athen«. Pfte., Viol., Vcell., Orgel oder Harm.
959. —— 5 Stücke. Pfte. 2 hdg., Gr. Trommel m. Becken, kl. Trommel, Triangel.
960. —— 5 Stücke. Pfte. 4hdg., Gr. Trommel m. Becken, kl. Trommel, Triangel.
961/62. **Boom, van,** Quartett. E dur. Op. 6. †
963/64. **Dussek,** Quartett. Es dur. Op. 56.
965/66. **Gernsheim,** Quartett. Es dur. Op. 6. ††
967/69. **Götz,** Quartett. E dur. Op. 6. †††
970/71. **Haydn,** Symphonie Nr. 1. G dur. Pfte., Fl., Viol., Vcell. (Hummel.)
972/73. —— Symphonie Nr. 2. B dur. Pfte., Fl. Viol. Vcell. (Hummel.)
974/75. —— Symphonie Nr. 3. Es dur. Pfte., Fl., Viol., Vcell. (Hummel.)
976/77. —— Symphonie Nr. 4. E moll. Pfte., Fl., Viol., Vcell. (Hummel.)
978/80. **Helsted,** Quartett. Es dur. Op. 2. †
981/83. **Heritte-Viardot,** Im Sommer. A dur. Op. 9. †
984. **Hummel,** Quartett. G dur.
985/87. **Knorr,** Quartett. Es dur. Op. 3. ††
988/89. **Kuhlau,** Gr. Quartett. C moll. Op. 32. †
990/92. **Labor,** Quartett. C dur. Op. 6. †
993/94. **Lasekk,** L'Agitation. Quartett. H moll. †
995/96. **Le Beau,** Quartett. F moll. Op. 28. †
997. **Louis Ferdinand, Prinz v. Pr.** Andante mit Variationen. B dur. Op. 4.
998/99. —— Quartett. Es dur. Op. 5. †
1000/1. —— Quartett. F moll. Op. 6. †
1002/3. **Mendelssohn,** Quartett Nr. 1. C moll. Op. 1.
1004/5. —— Quartett Nr. 2. F moll. Op. 2.
1006/8. —— Quartett Nr. 3. H moll. Op. 3. †
1009. **Mozart,** Quartett. Es dur. [Nach dem Pfte.-Quintett Werk 452.]
1010. —— Quartett. G moll. [478.] †
1011. —— Quartett. Es dur. [493.] †
1012. **Reinecke,** Entr'act a. »König Manfred«. Pfte., Viol., Vcell., Orgel oder Harm.
1013/14. **Roberti,** Quartett. F dur. †
1015. **Schubert,** Adagio u. Rondo concertant. F dur.
1016. **Schumann,** Quartett. Es dur. Op. 47.
1017. —— Manfred's Ansprache an Astarte aus Op. 115. Pfte., Viol., Vcell., Orgel oder Harm.
1018. —— Zwischenaktmusik aus »Manfred«. Op. 115. Pfte., Viol., Vcell., Orgel oder Harm.
1019/20. **Stiehl,** Gr. Quartett. F dur. Op. 40. †
1021. **Wagner,** Vorspiel zu »Tristan und Isolde«. Pfte., Viol., Vcell., Orgel oder Harm.

Eigenthum der Verleger für alle Länder.

Breitkopf & Härtel,
Leipzig, Brüssel, London, New York.

409072

QUARTETT

für Pianoforte, Violine, Viola und Violoncell.

I.

F. Gernsheim, Op. 6.

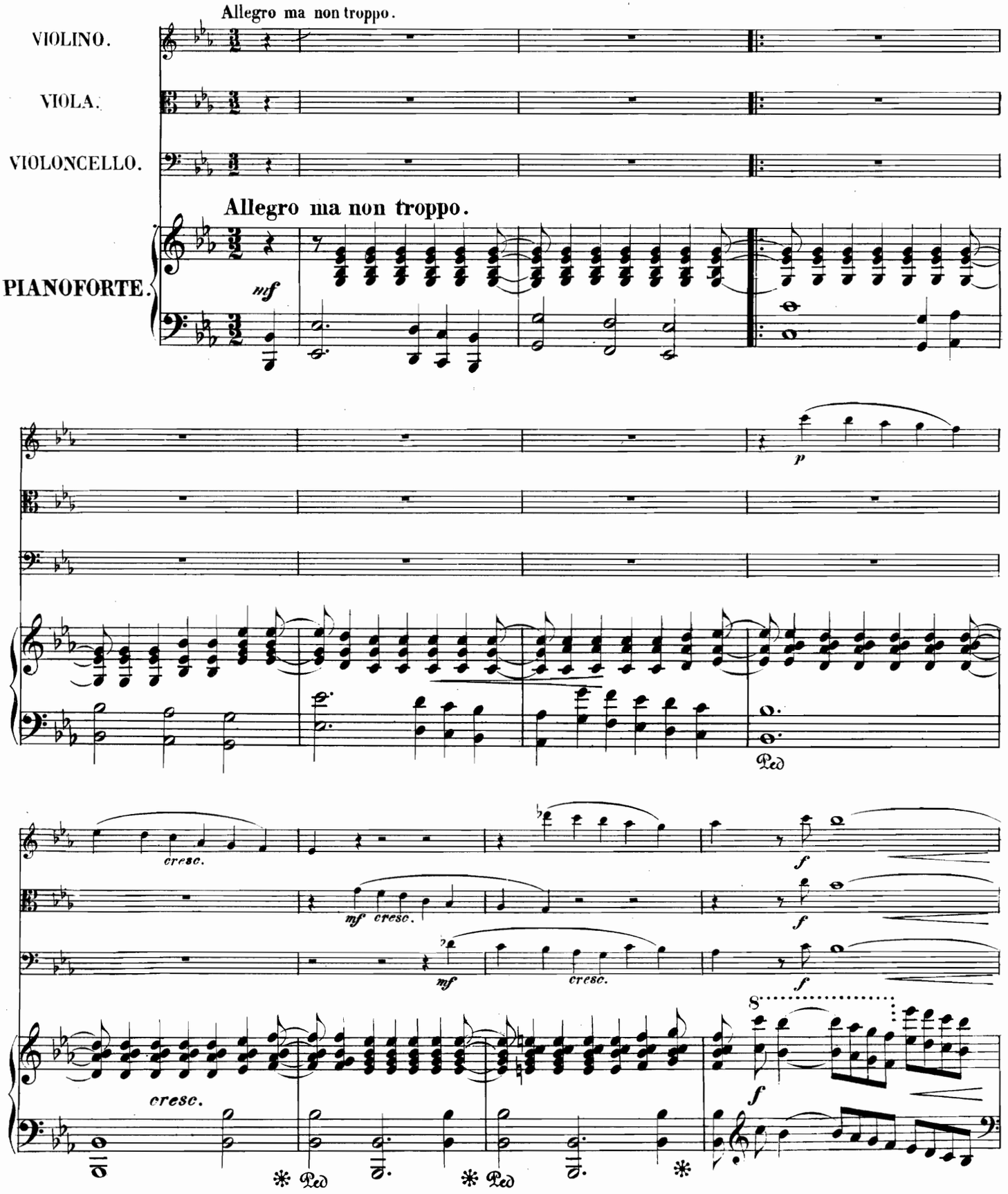

Stich und Druck von Breitkopf & Härtel in Leipzig.

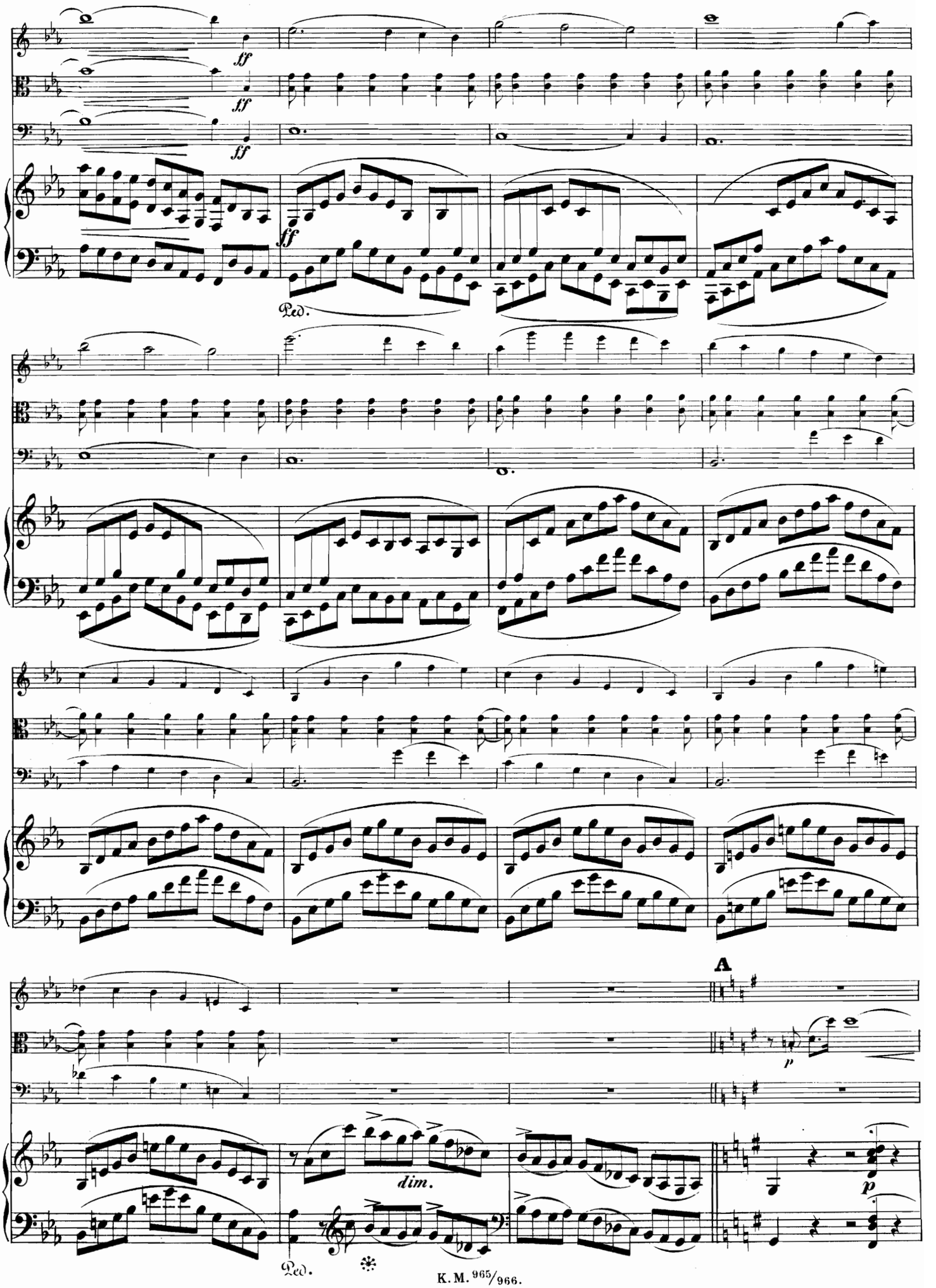
ff
ff
ff
Ped.
A
p
dim.
p
Ped.

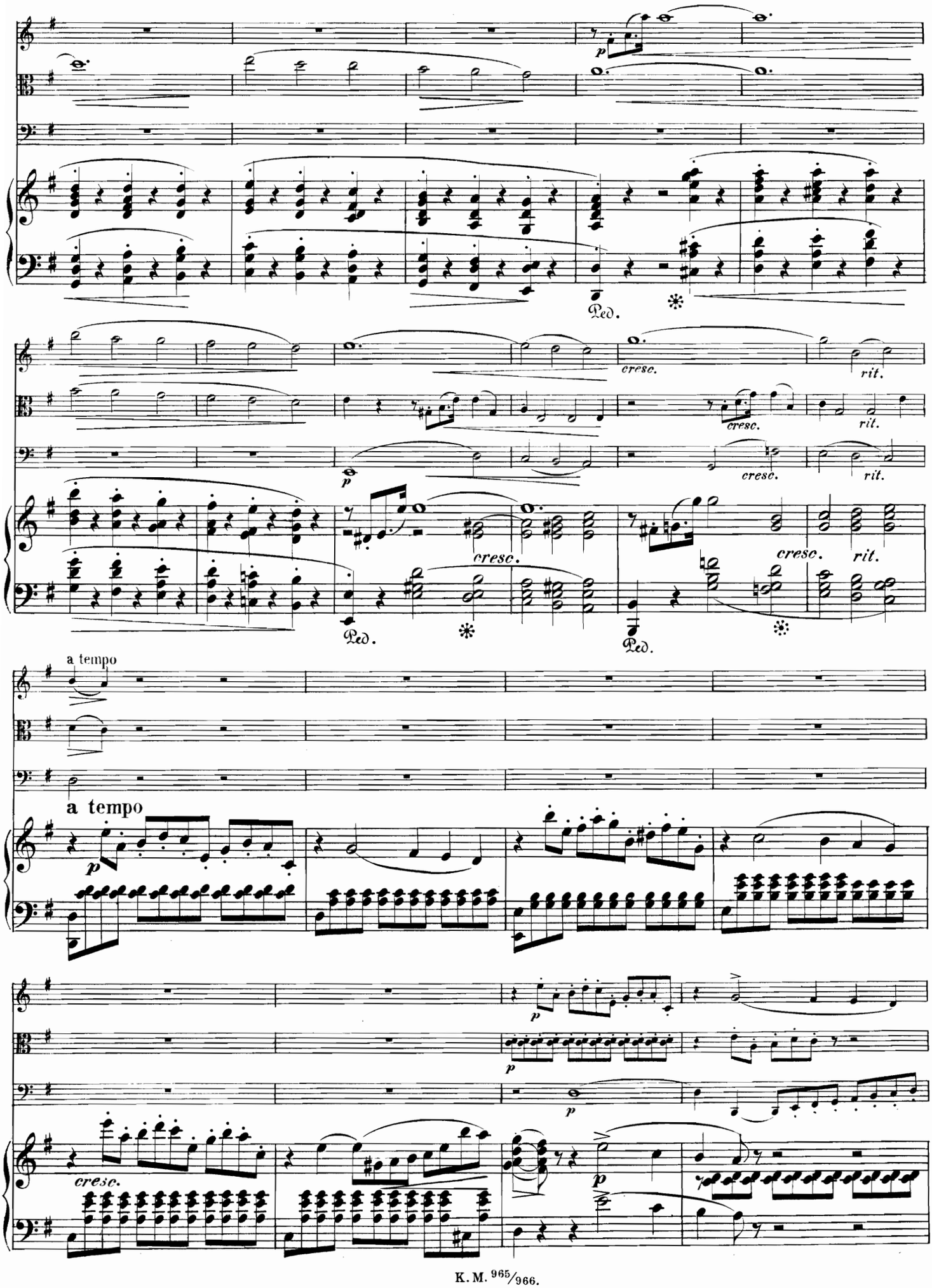
p
Ped.
cresc.
rit.
a tempo
a tempo
p
cresc.

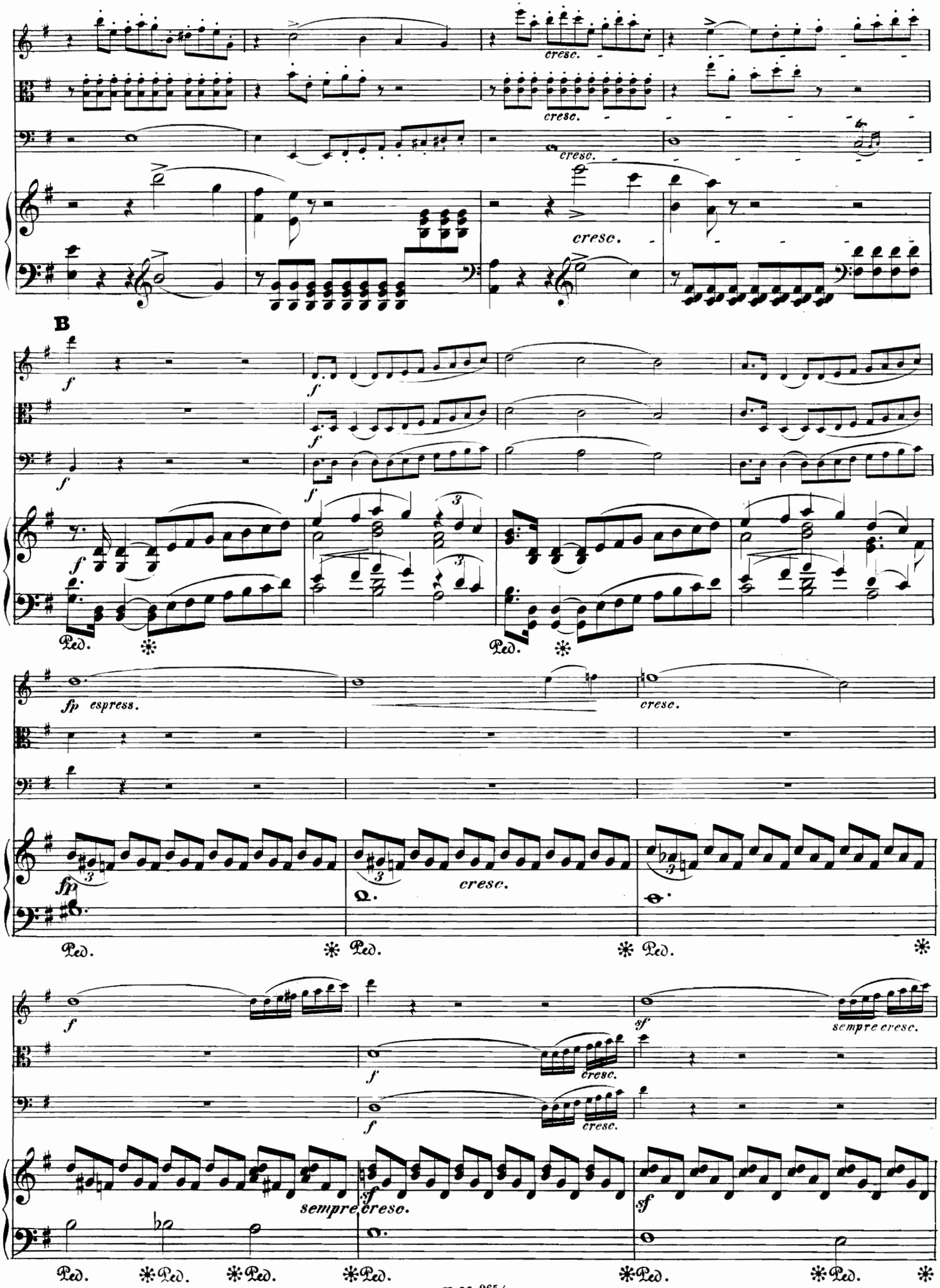
cresc.
cresc.
cresc.
cresc.
B
f
f
f
f
f
Ped.
Ped.
fp espress.
cresc.
fp
cresc.
Ped.
Ped.
Ped.
f
sf
sempre cresc.
f
cresc.
f
cresc.
sempre cresc.
sf
sf
Ped.
Ped.
Ped.
Ped.
Ped.
Ped.

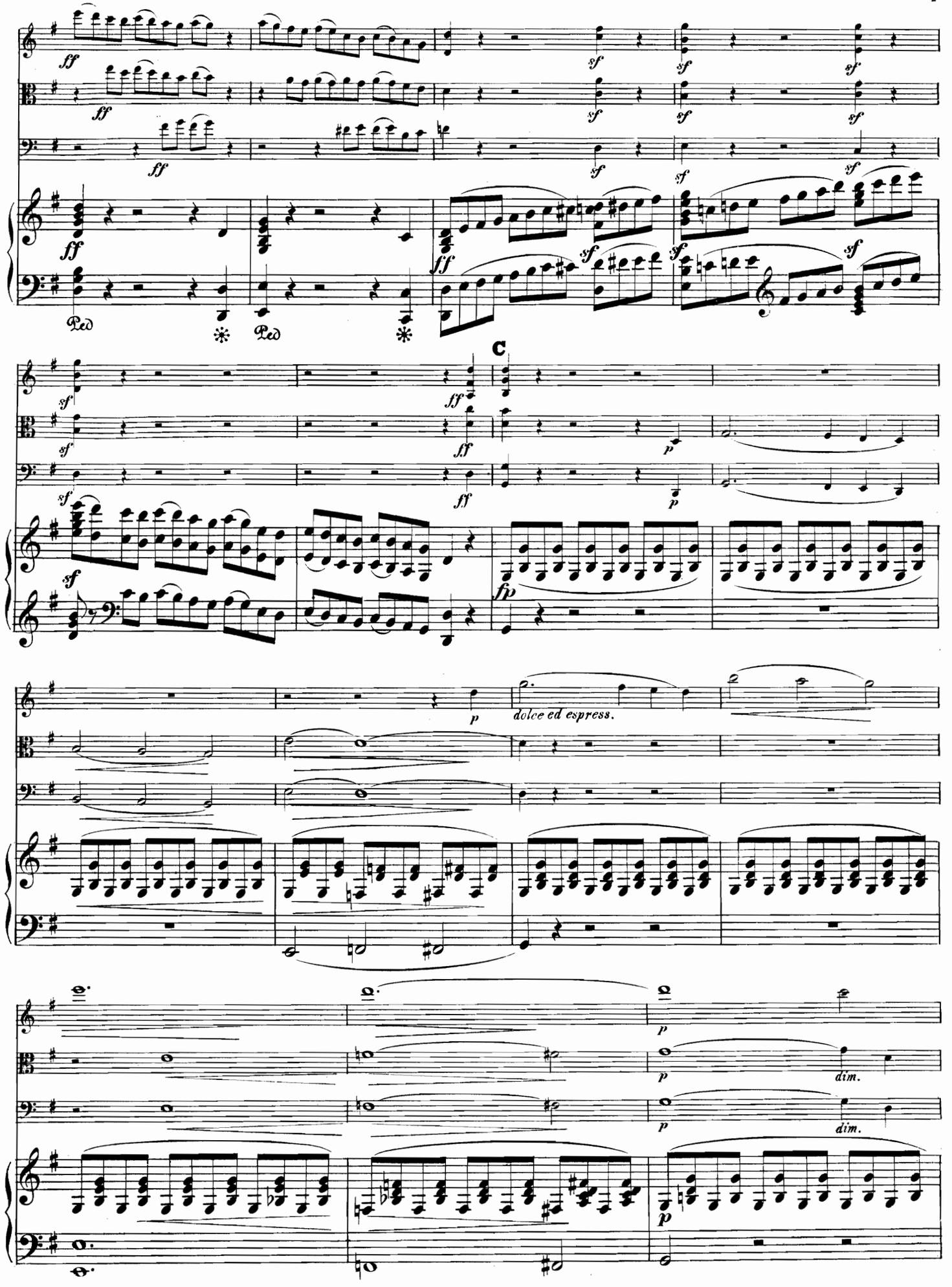
ff
sf
Ped
C
fp
dolce ed espress.
dim.

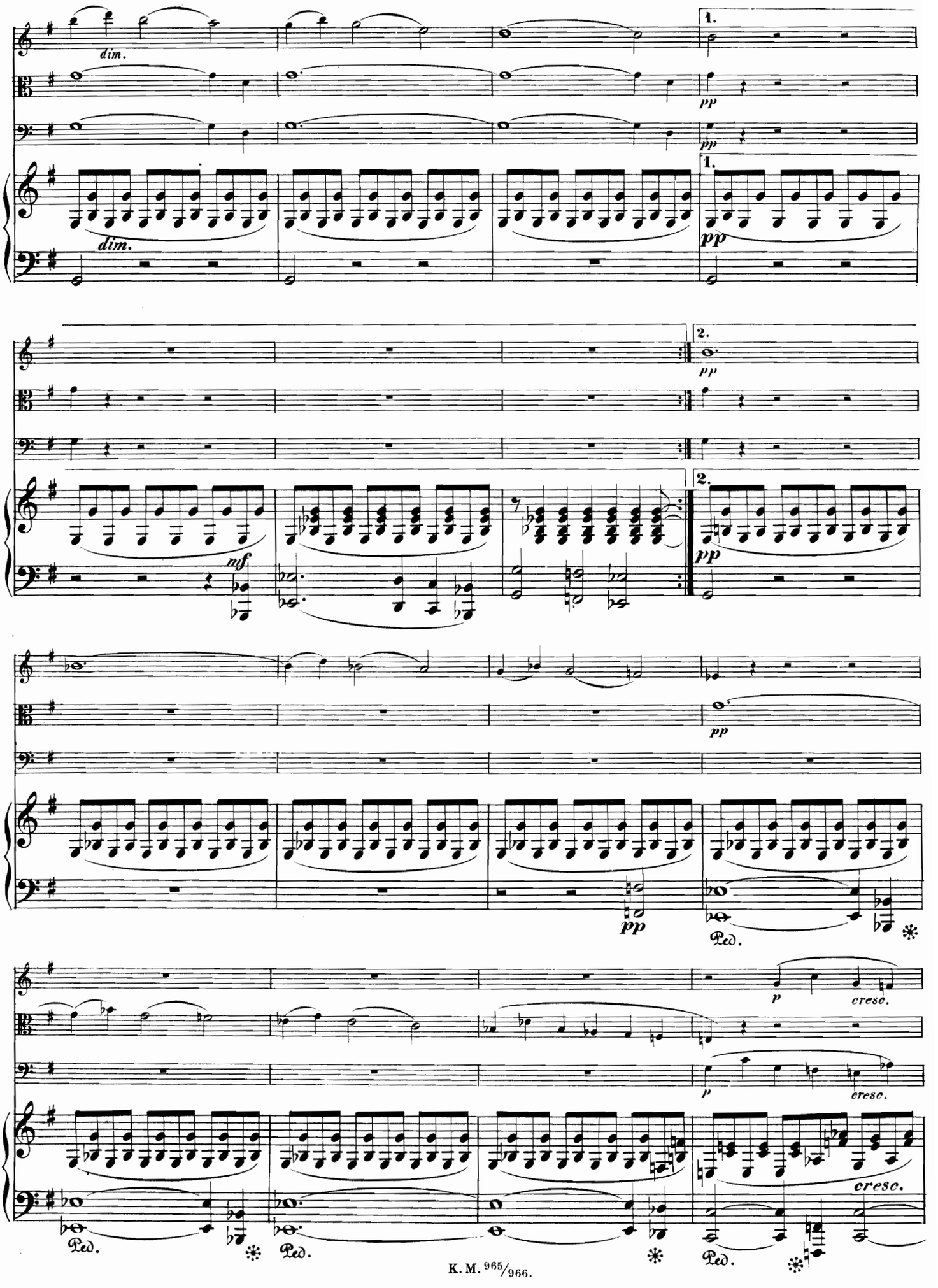
dim.
1.
pp
dim.
2.
mf
Ped.
p
cresc.

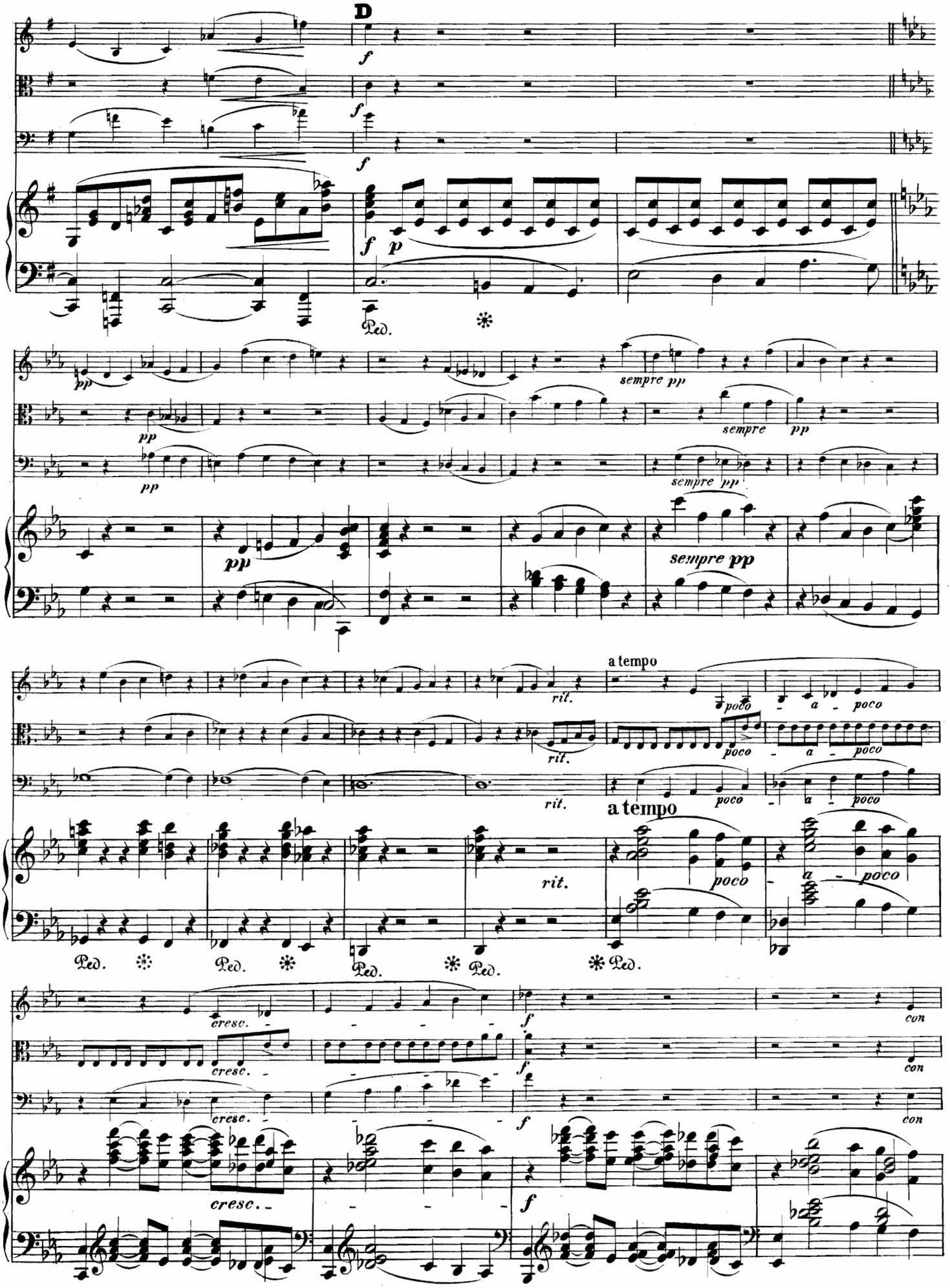
D
f
p
pp
sempre pp
sempre
rit.
a tempo
poco
a - poco
Ped.
cresc.
con

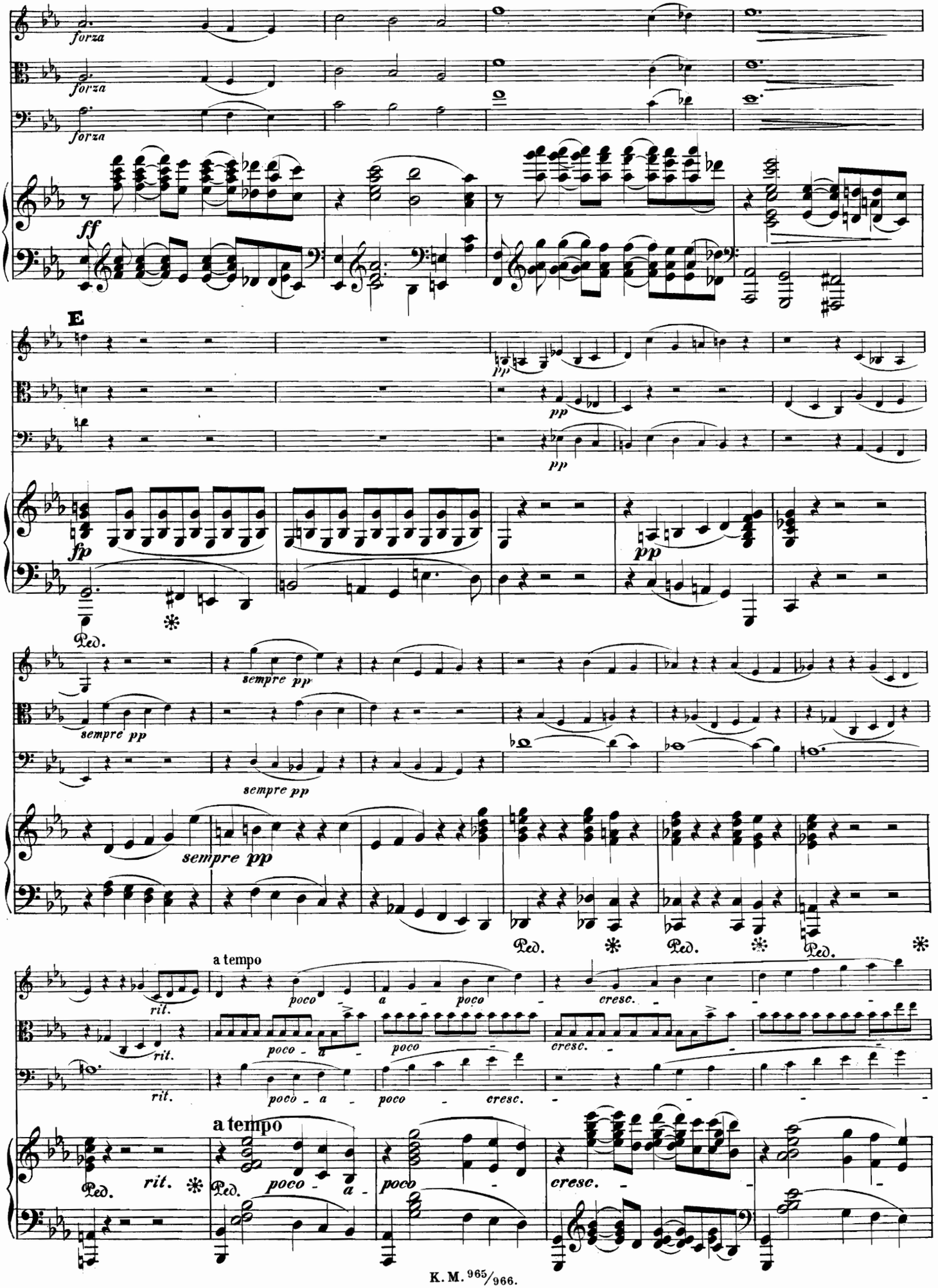
forza
forza
forza
ff
E
pp
pp
fp
pp
Ped.
sempre pp
sempre pp
sempre pp
Ped.
Ped.
Ped.
a tempo
poco
a
poco
cresc.
rit.
poco - a -
poco
cresc.
rit.
Ped.
rit.
a tempo
Ped.
poco - a -
poco
cresc.

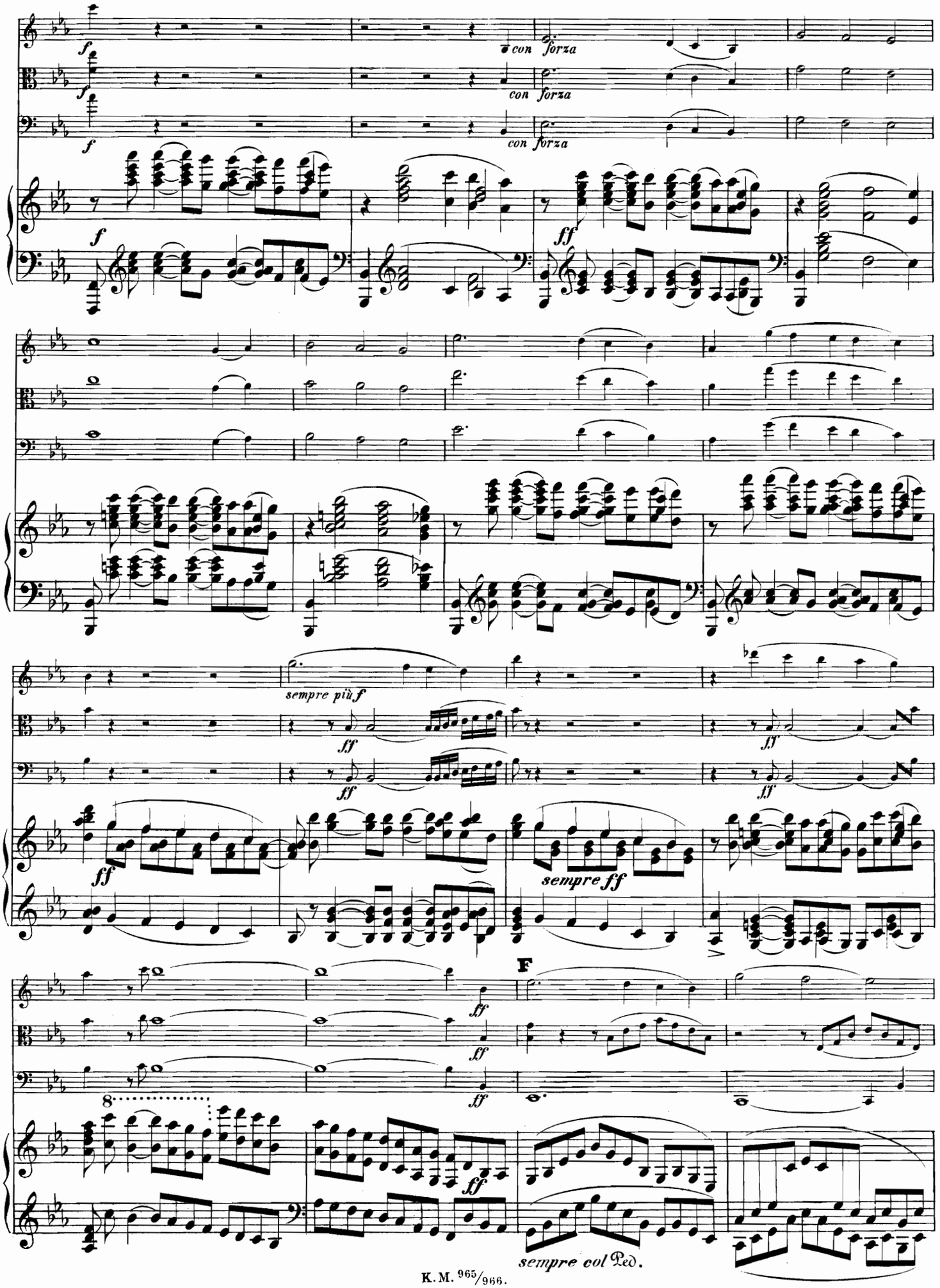
f
con forza
ff
sempre più f
sempre ff
F
sempre col Ped.

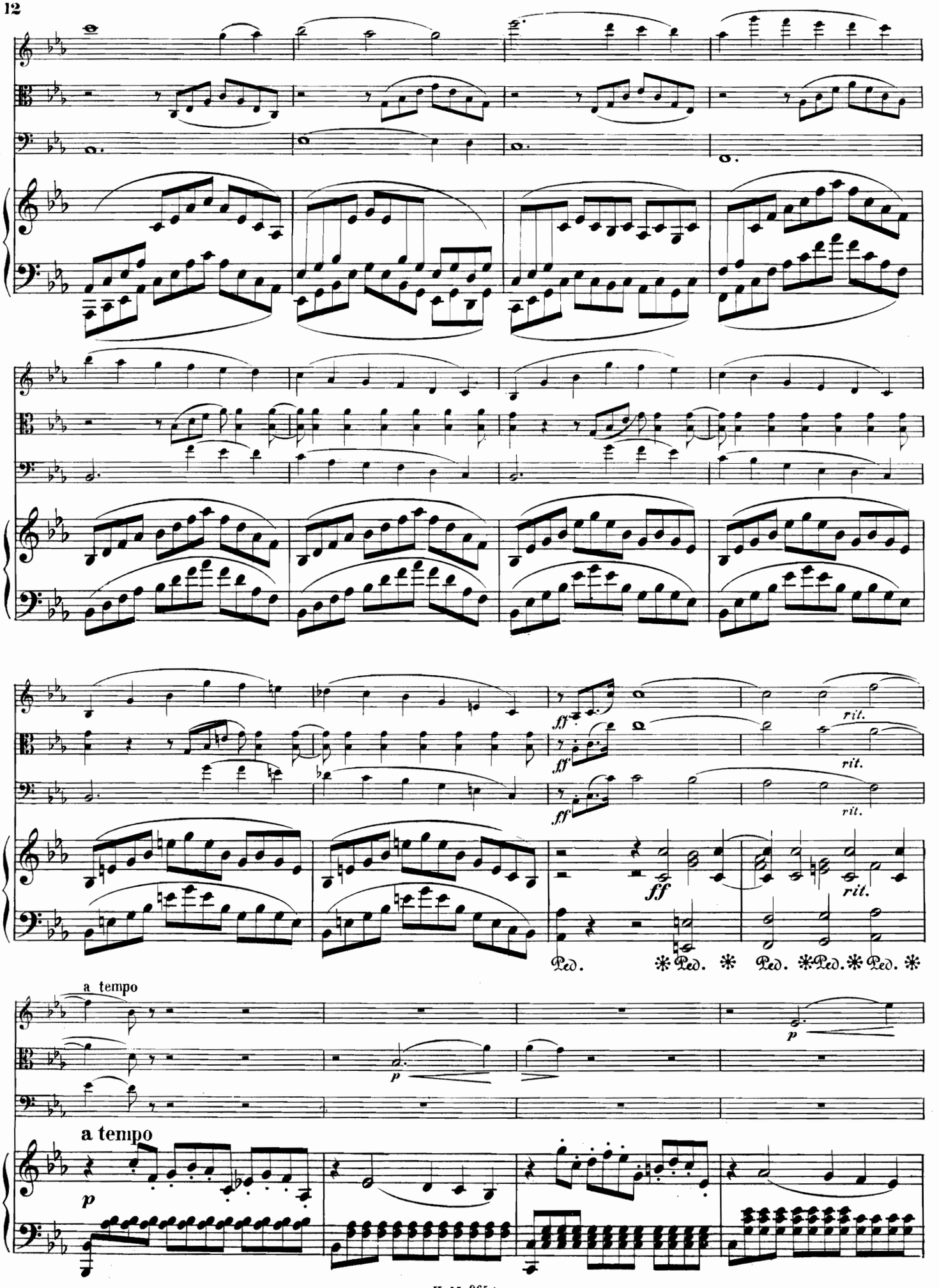
ff
rit.
ff
rit.
ff
rit.
ff
rit.
Ped. * Ped. * Ped. * Ped. * Ped. *
a tempo
p
p
a tempo
p

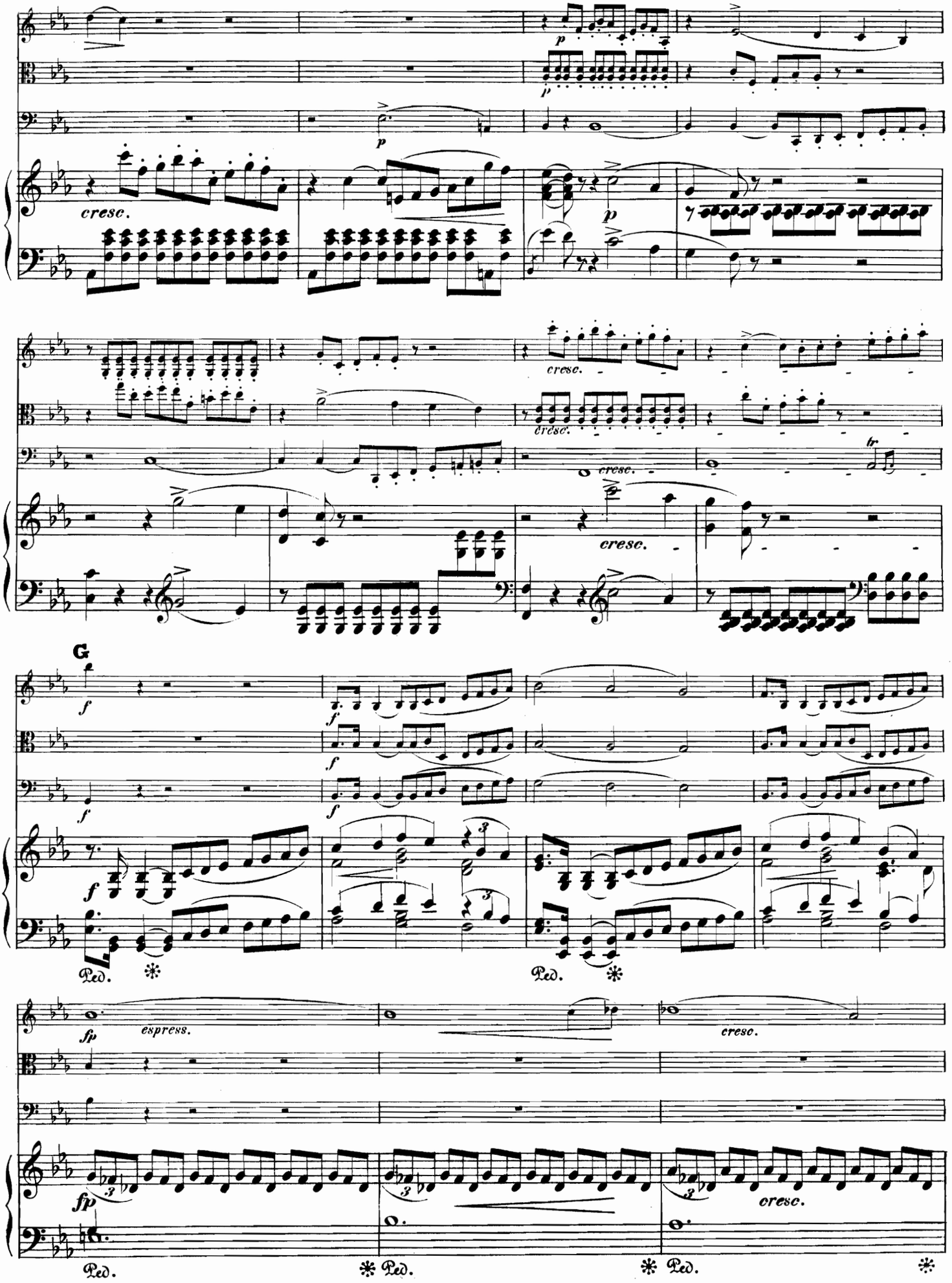
cresc.
p
cresc.
tr
G
f
Ped.
fp
espress.
cresc.

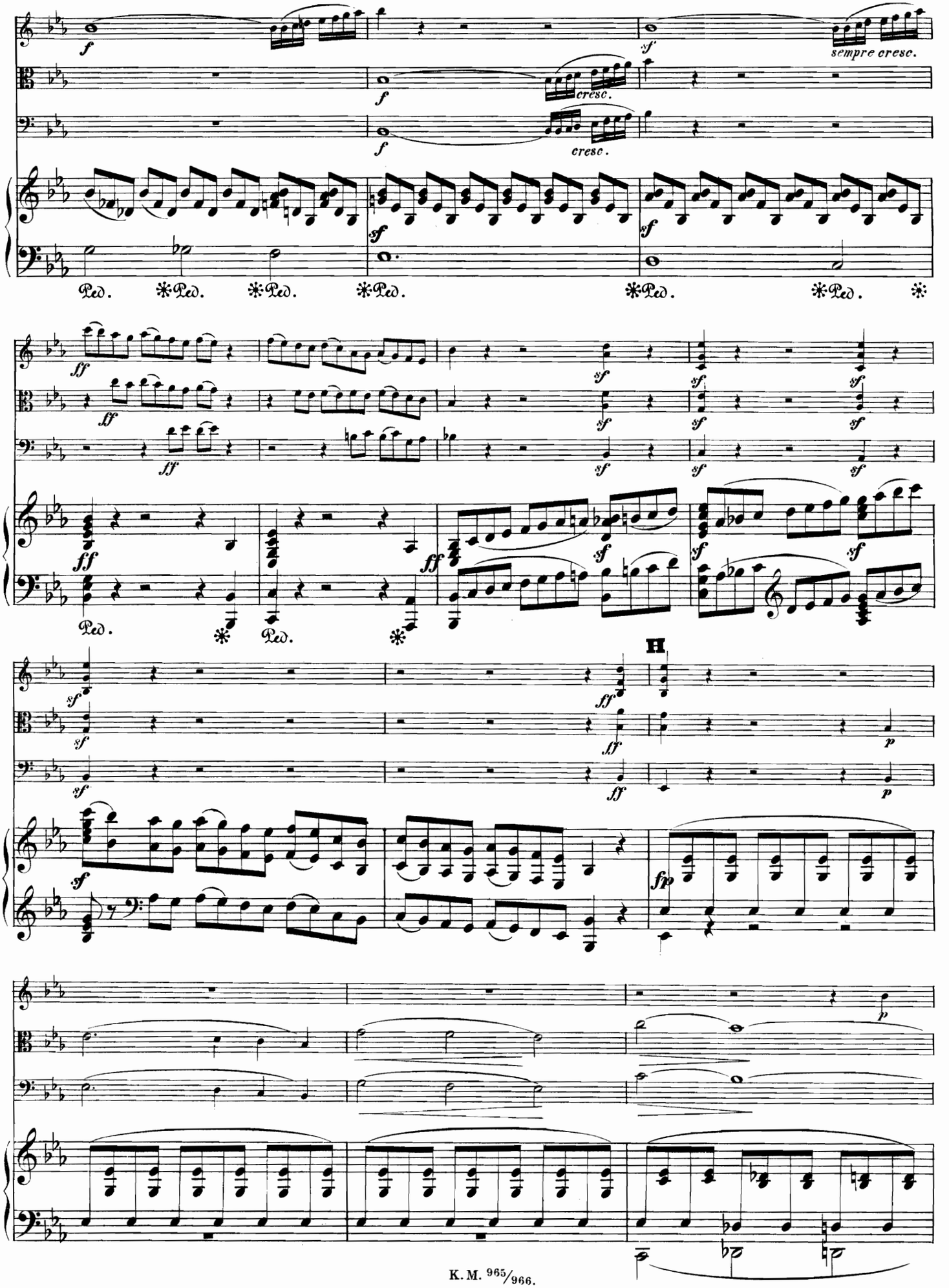
f
sempre cresc.
cresc.
Ped.
ff
sf
H
fp
p

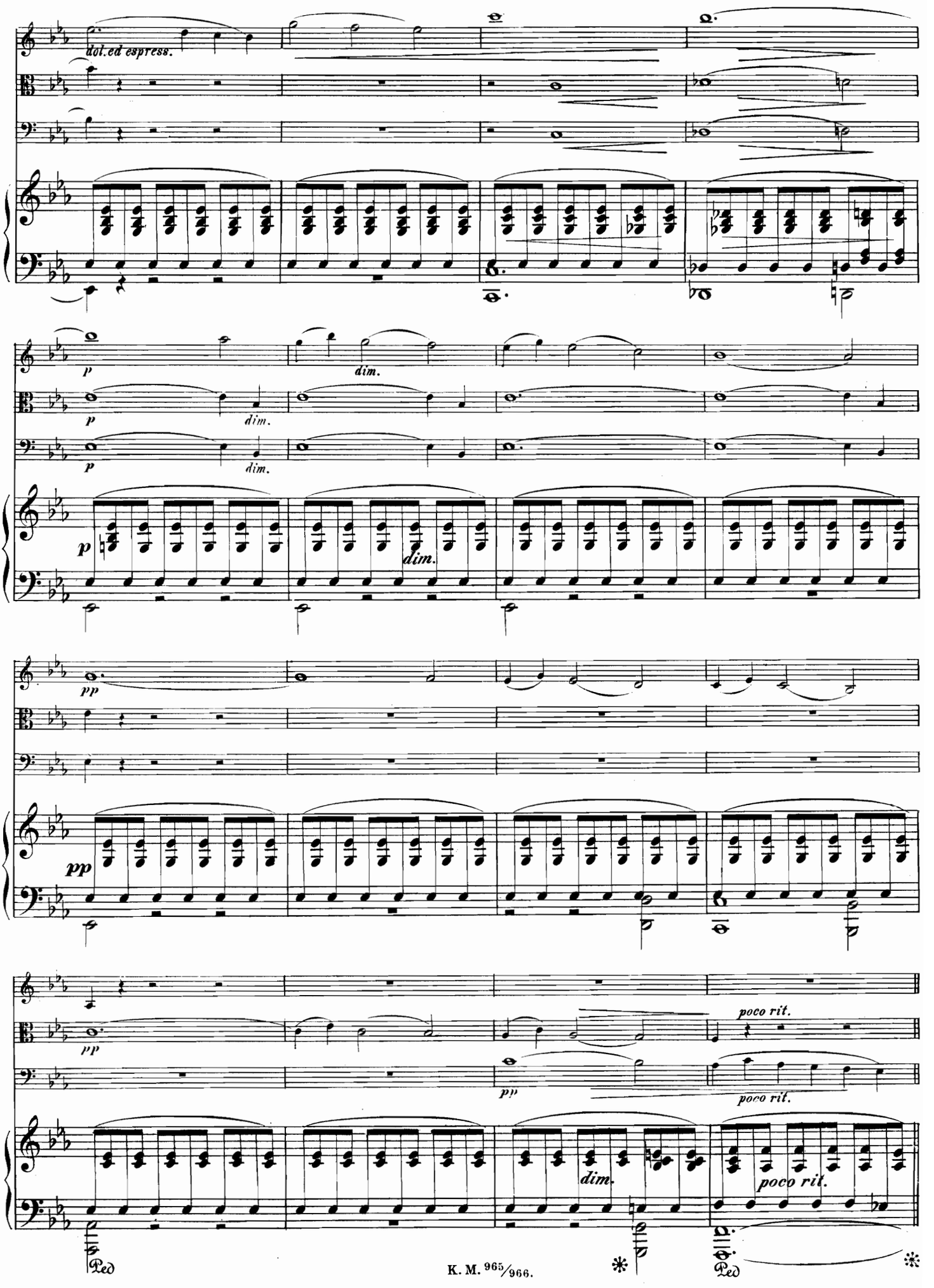
dol. ed espress.
p
dim.
pp
poco rit.
Ped
K. M. 965/966.

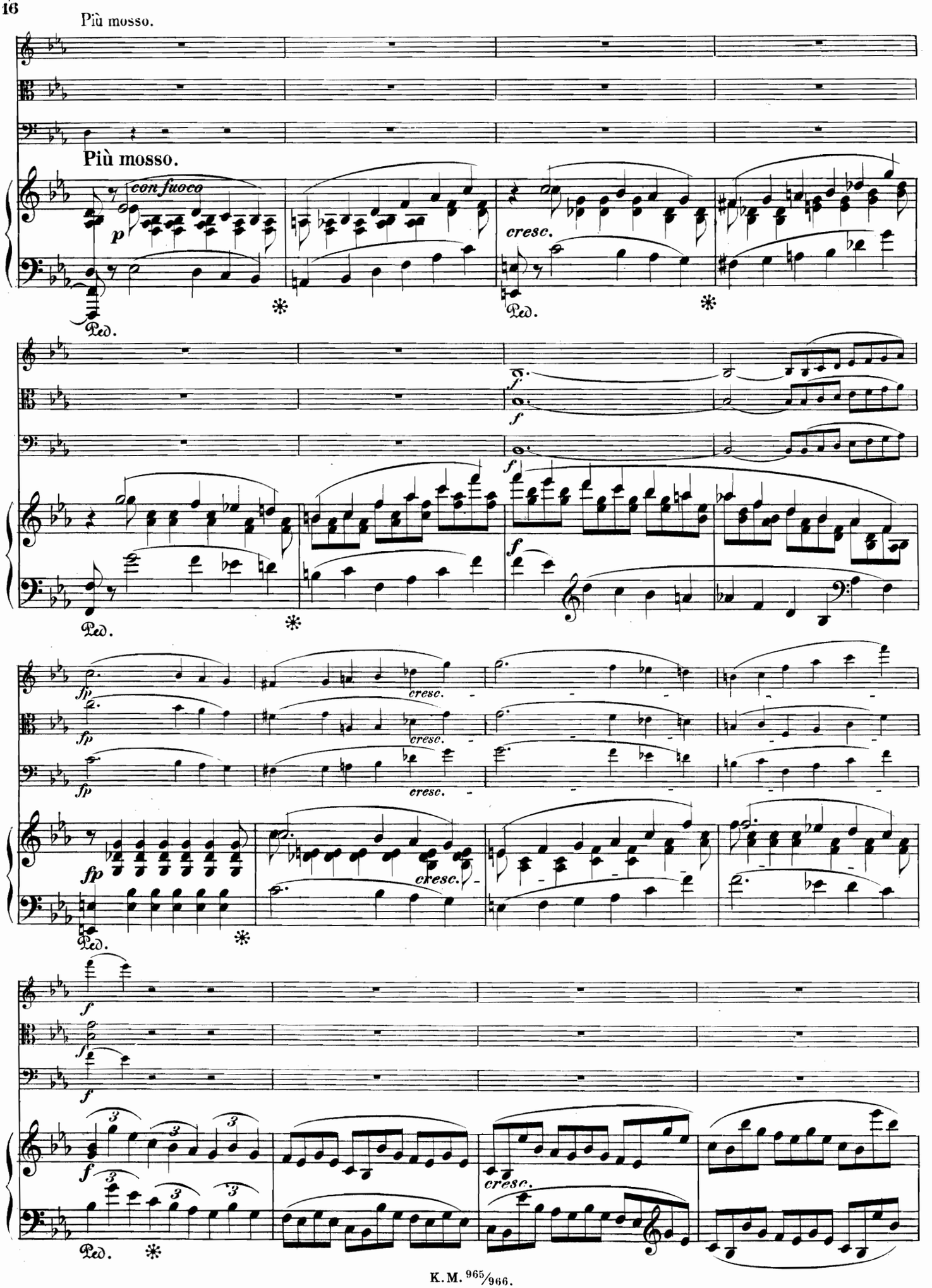
Più mosso.
Più mosso.
con fuoco
p
cresc.
Ped.
f
fp
Ped.

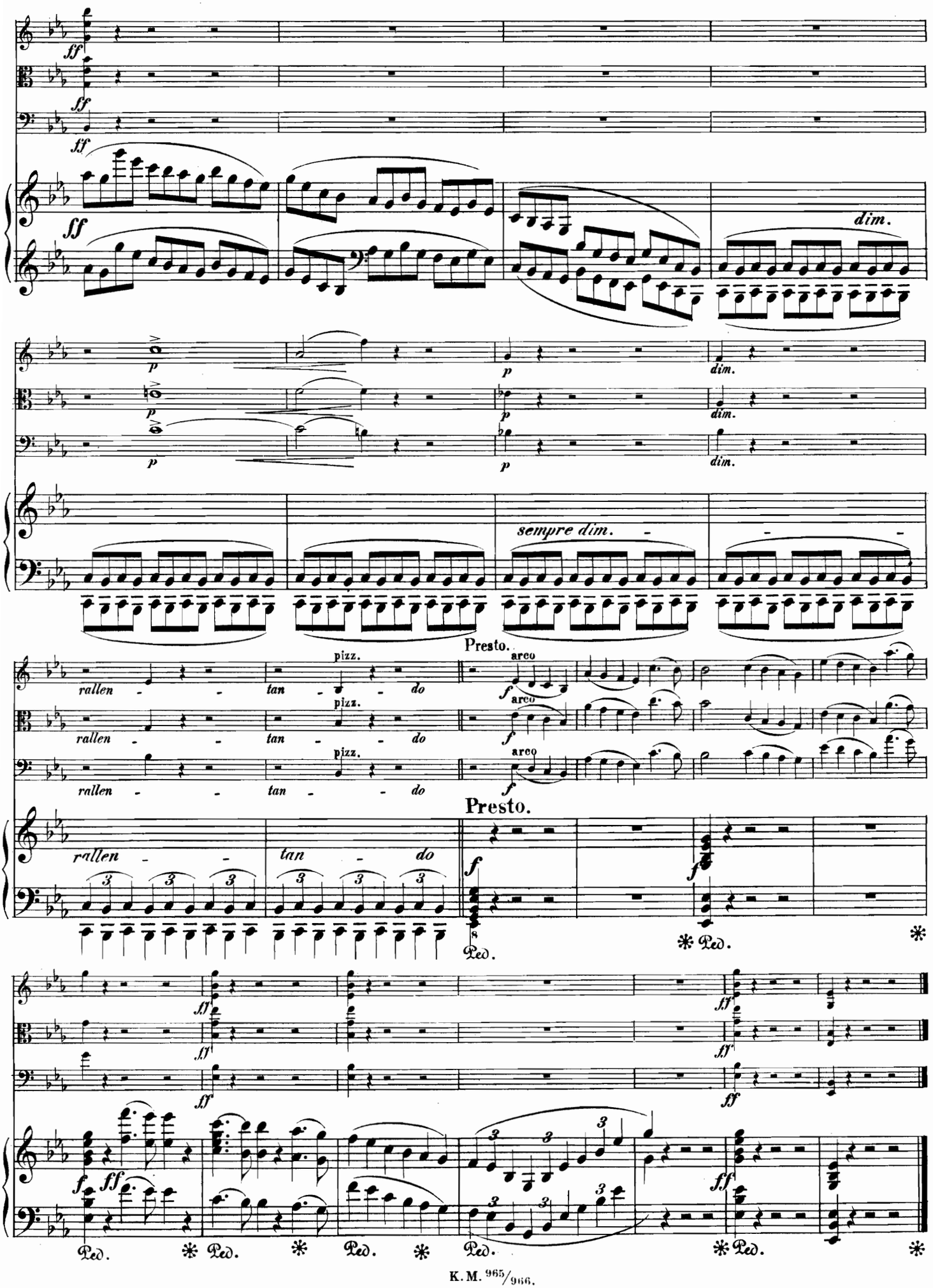
ff
dim.
p
dim.
sempre dim.
Presto.
pizz.
arco
rallen - tan - do
f
Presto.
Ped.

II.

Allegro vivace assai.

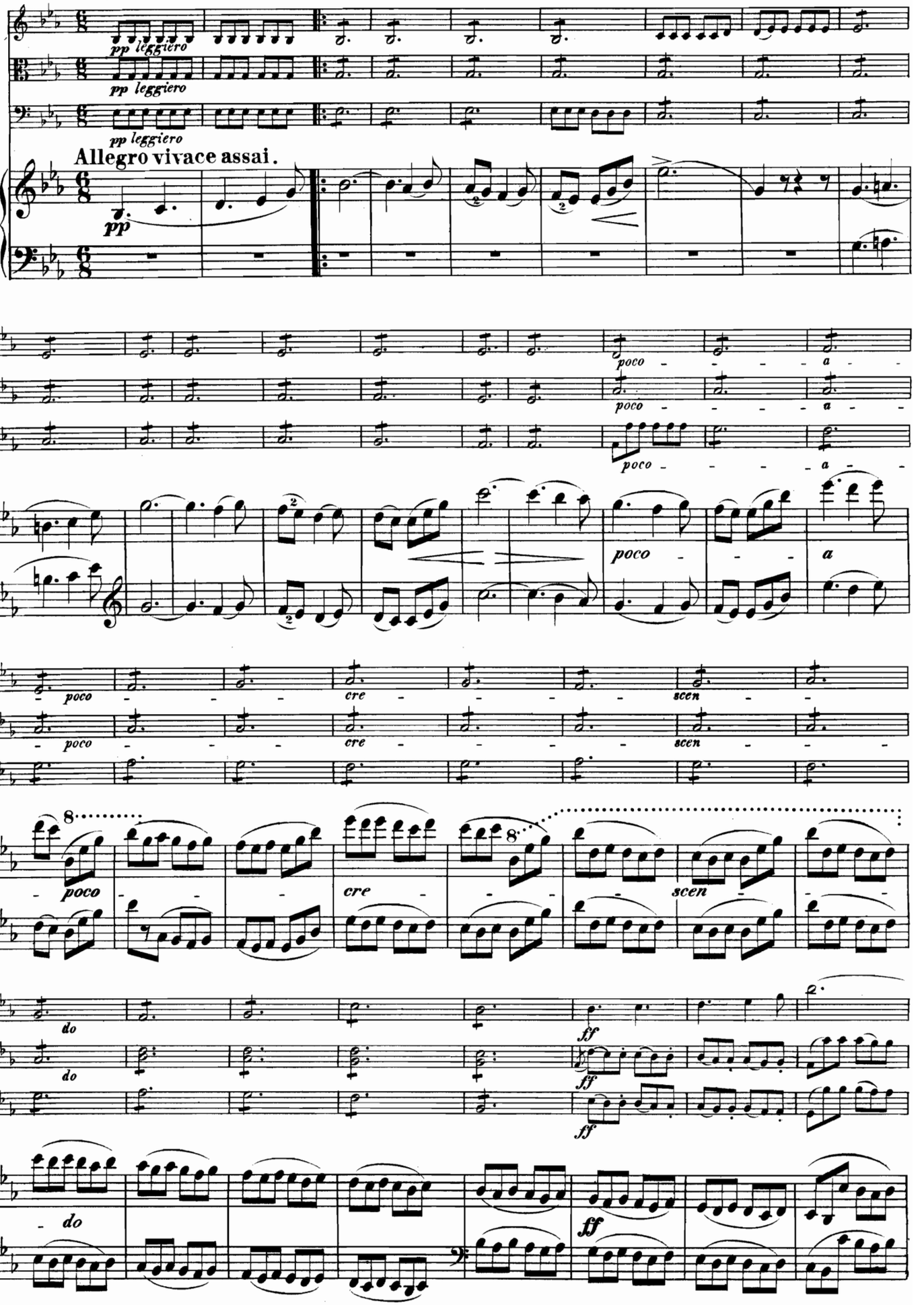

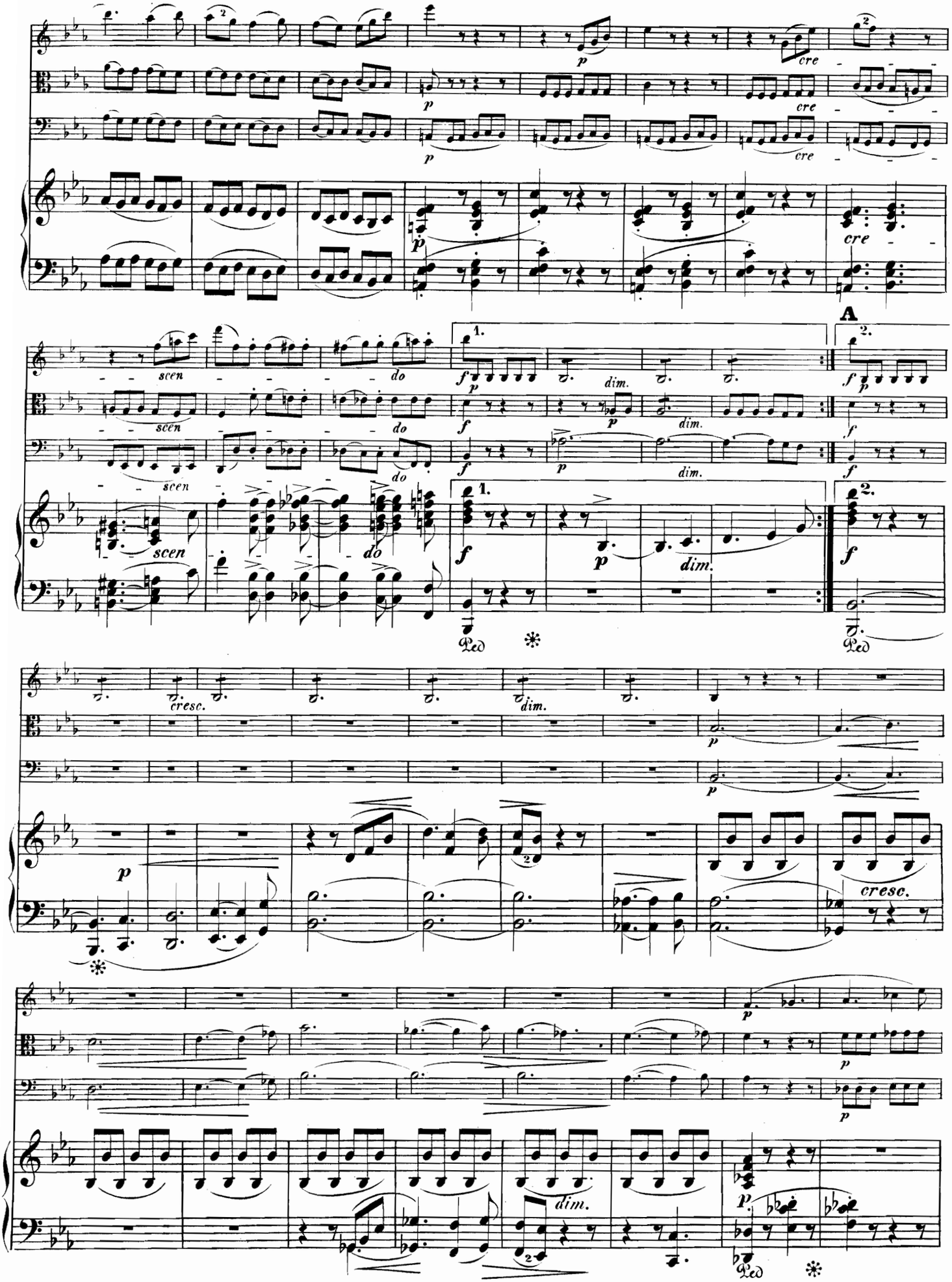
cre
scen
do
dim.
A
cresc.
dim.
cresc.
dim.

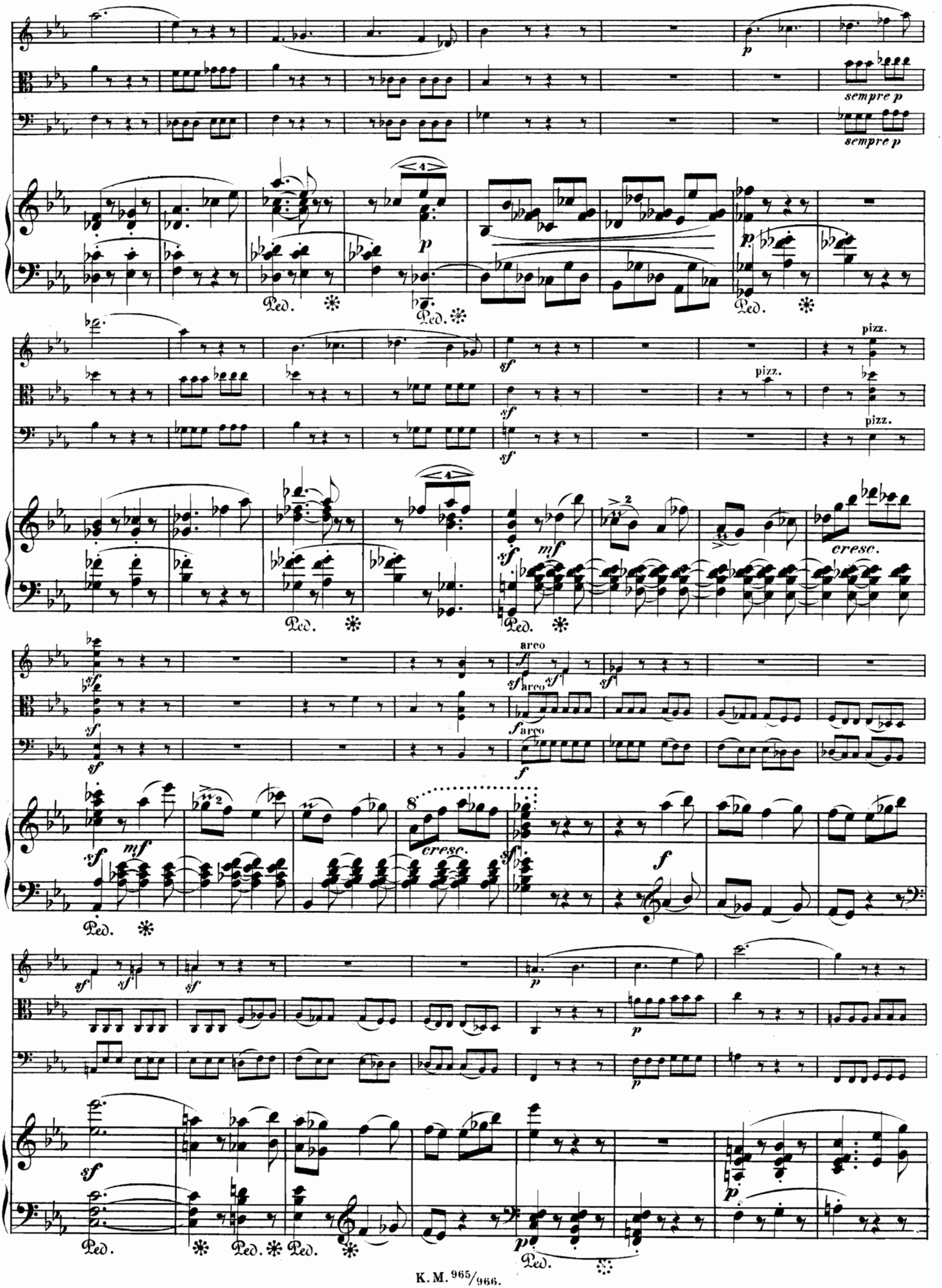
sempre p
sempre p
pizz.
pizz.
pizz.
cresc.
arco
arco
cresc.
Ped.
Ped.
Ped.
Ped.
Ped.
Ped.
Ped.
Ped.

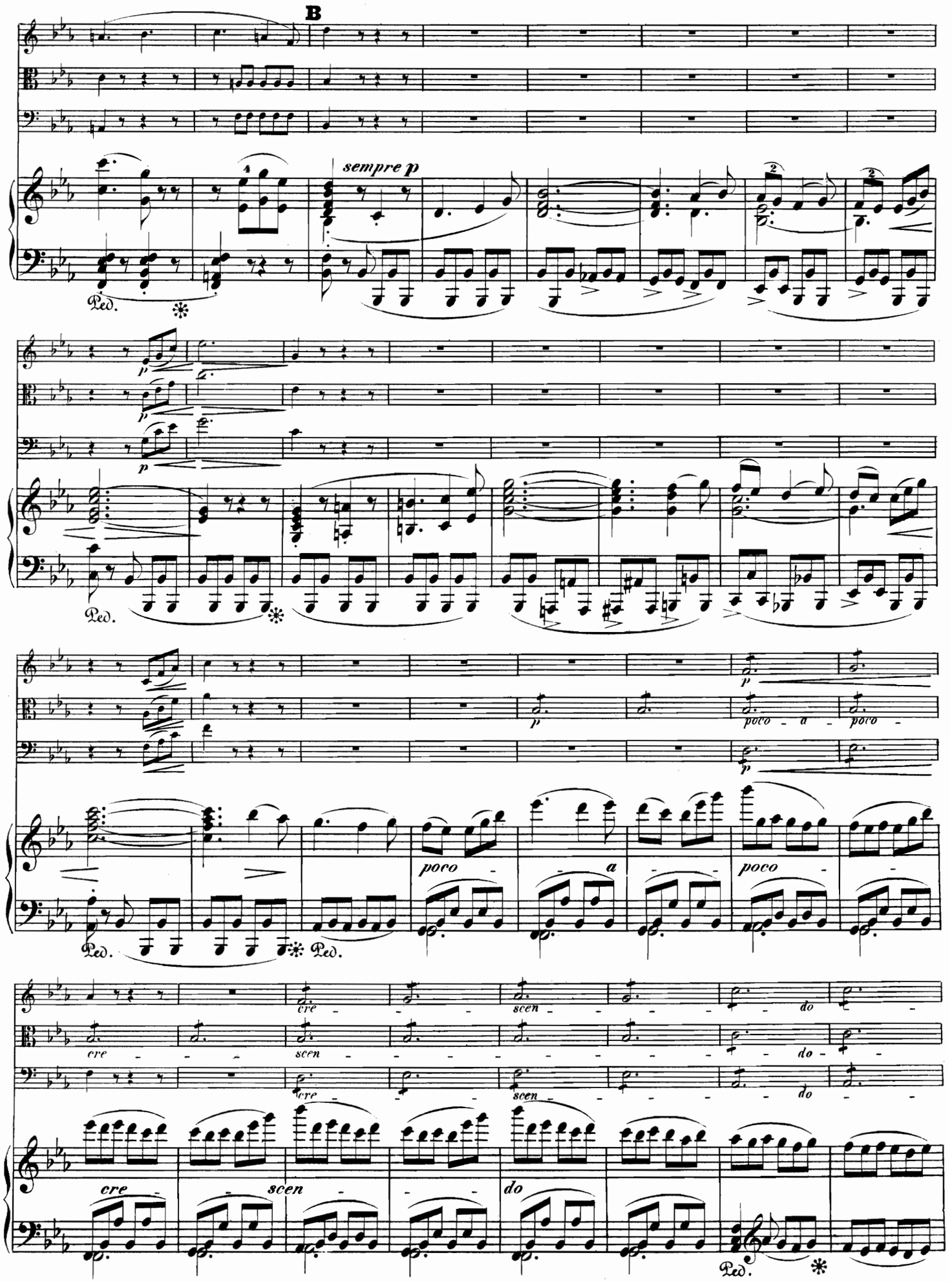
B
sempre p
Ped.
poco
a
cre
scen
do

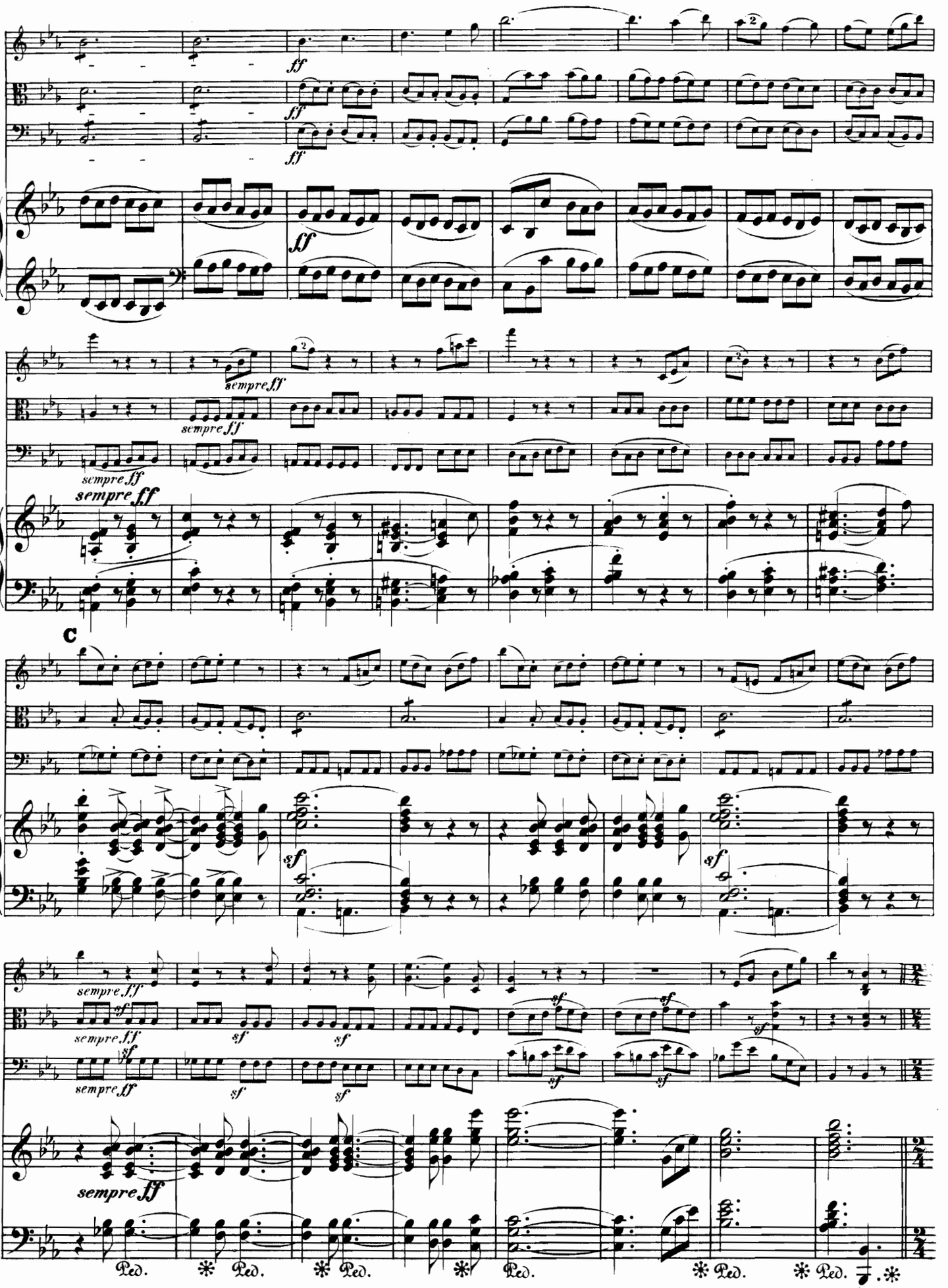
ff
ff
ff
sempre ff
sempre ff
sempre ff
sempre ff
C
sf
sf
sempre ff
sempre ff
sempre ff
sempre ff
sempre ff
sf
sf
sf
sf
sf
sf
sempre ff
Ped.
Ped.
Ped.
Ped.
Ped.
Ped.

L'istesso tempo.

p espress.

L'istesso tempo.

dim.

p

Ped.

mf

mf

cresc.

f

f energico

cresc.

cresc.

f energico

f energico

Ped. ✻

D

f

f energico

f

f

p

Ped. ✻ Ped. ✻ Ped. ✻

Ped. ✻ Ped. ✻ Ped. ✻

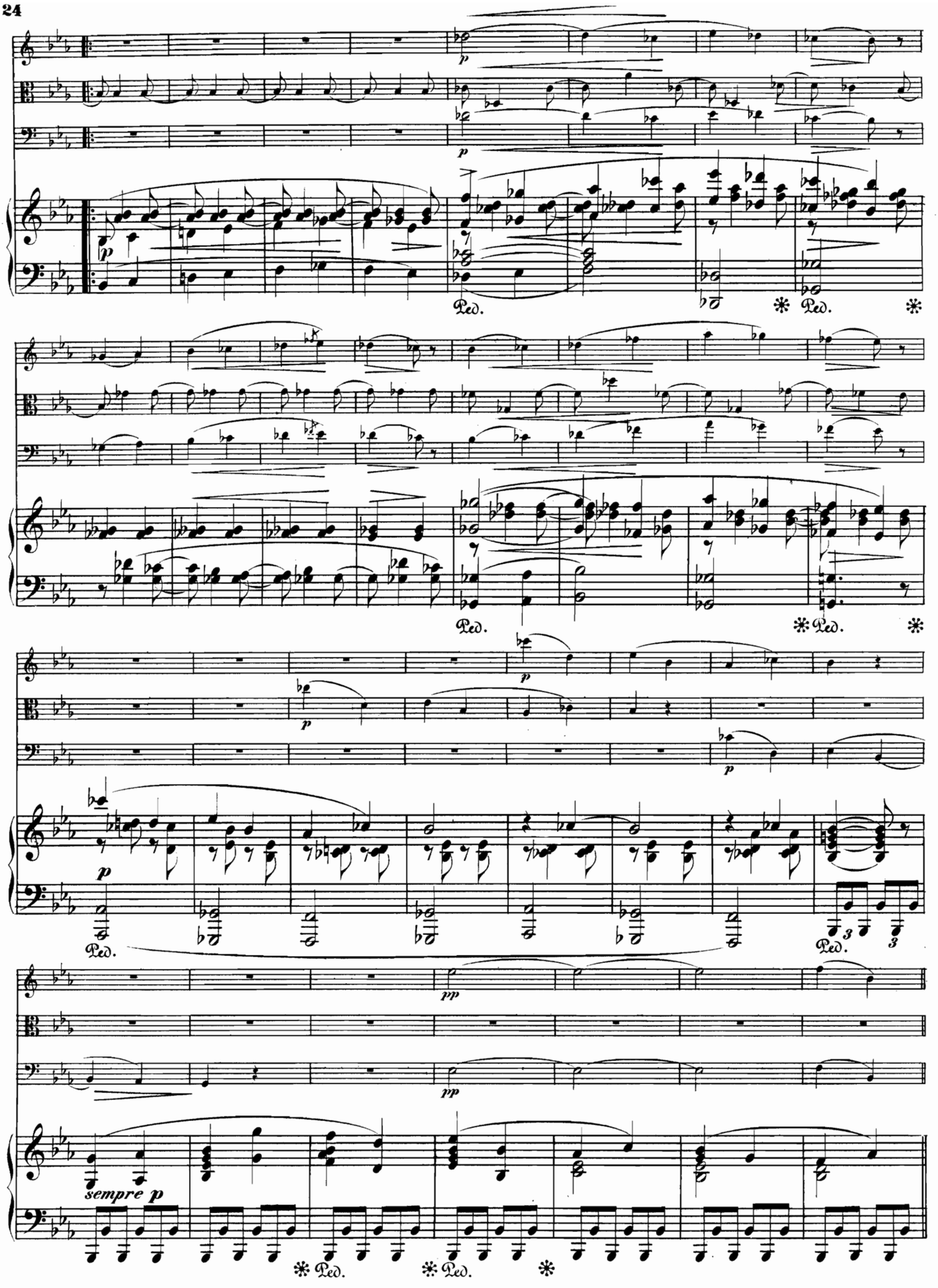
p
Ped.
sempre p
pp

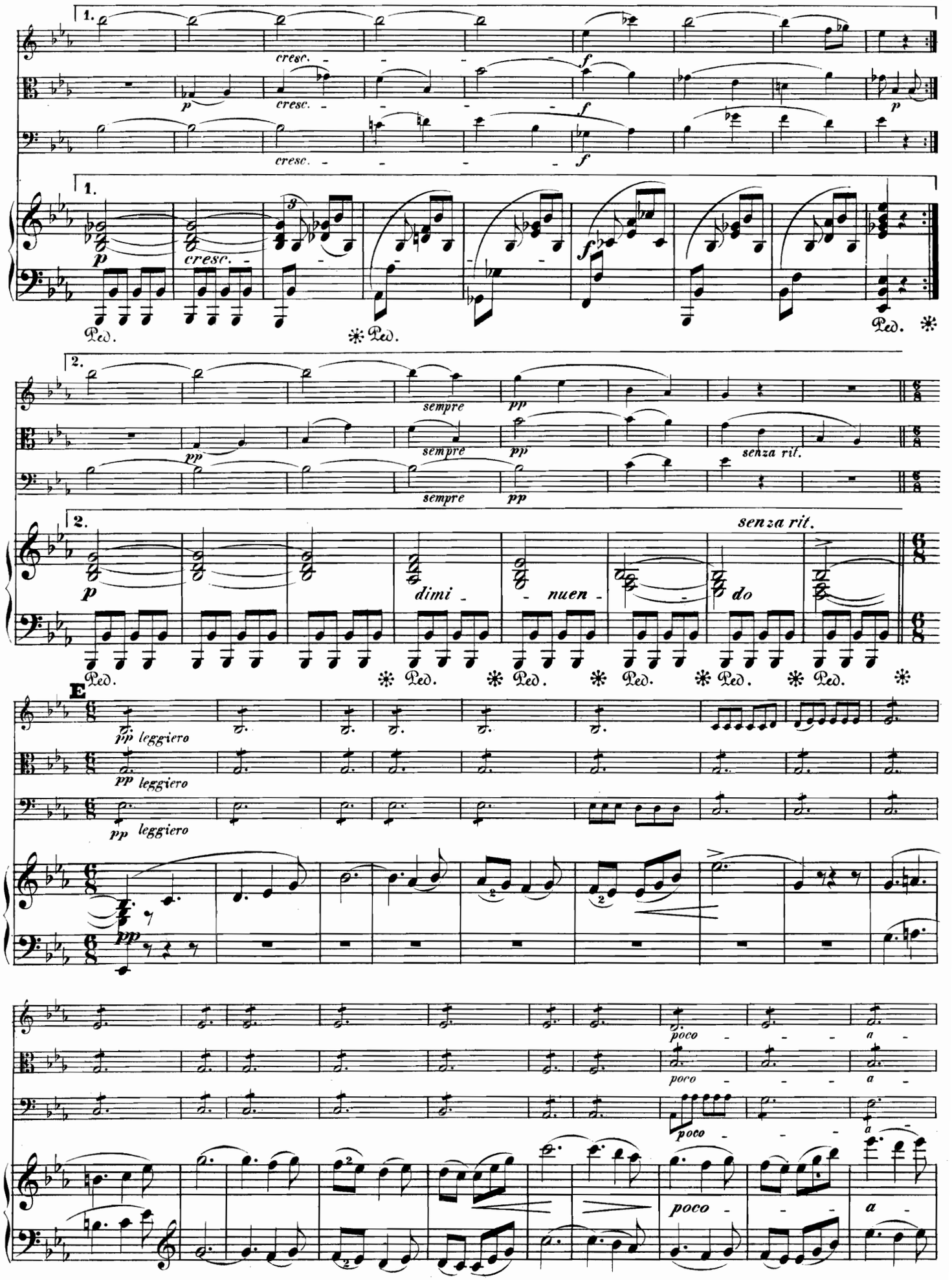
1.
cresc.
f
p
1.
Ped.
2.
sempre
pp
senza rit.
2.
dimi - nuen - do
senza rit.
Ped.
E
pp leggiero
poco
a

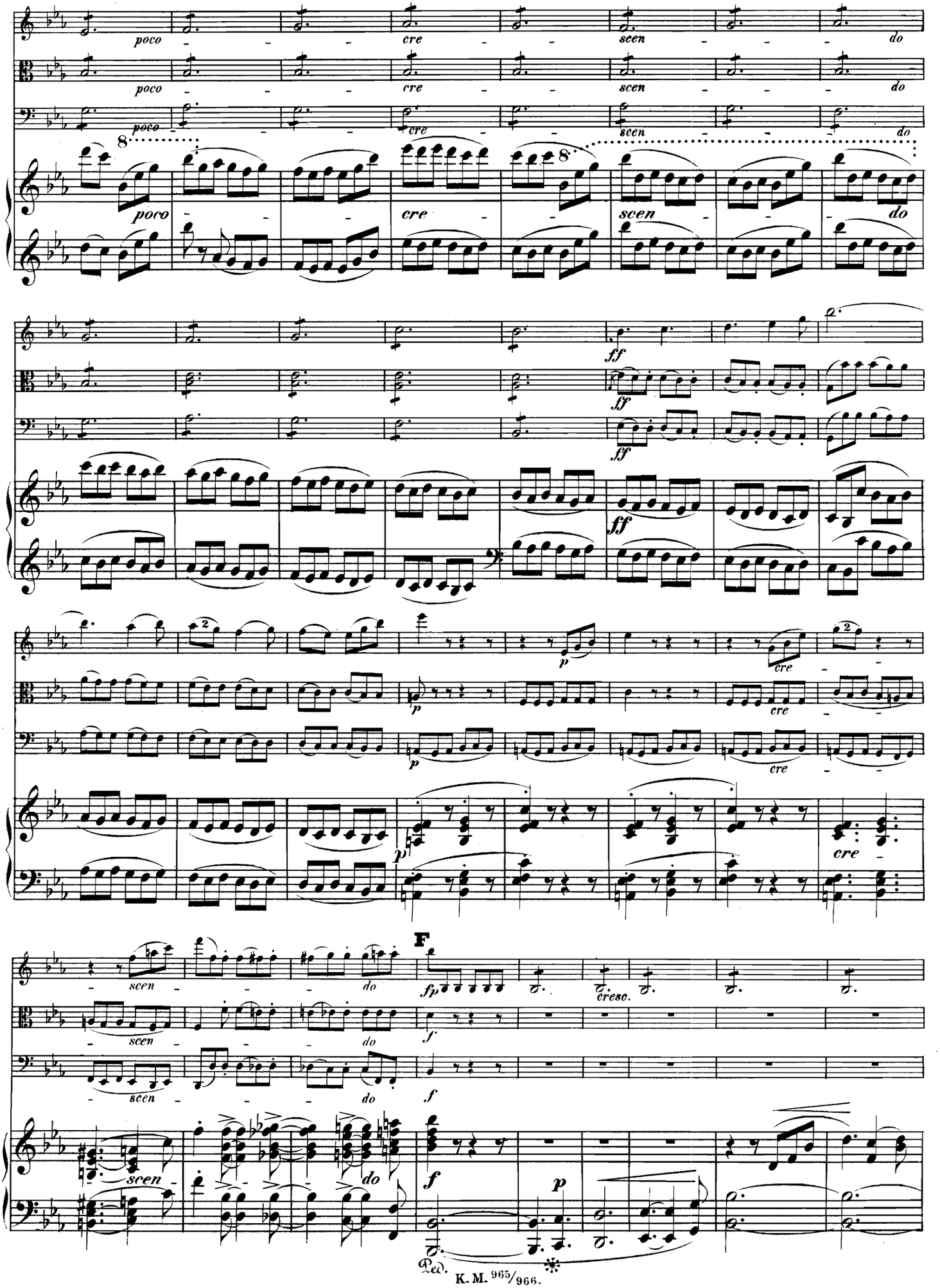
poco
cre
scen
do
ff
p
cre
F
fp
cresc.
f
Ped.

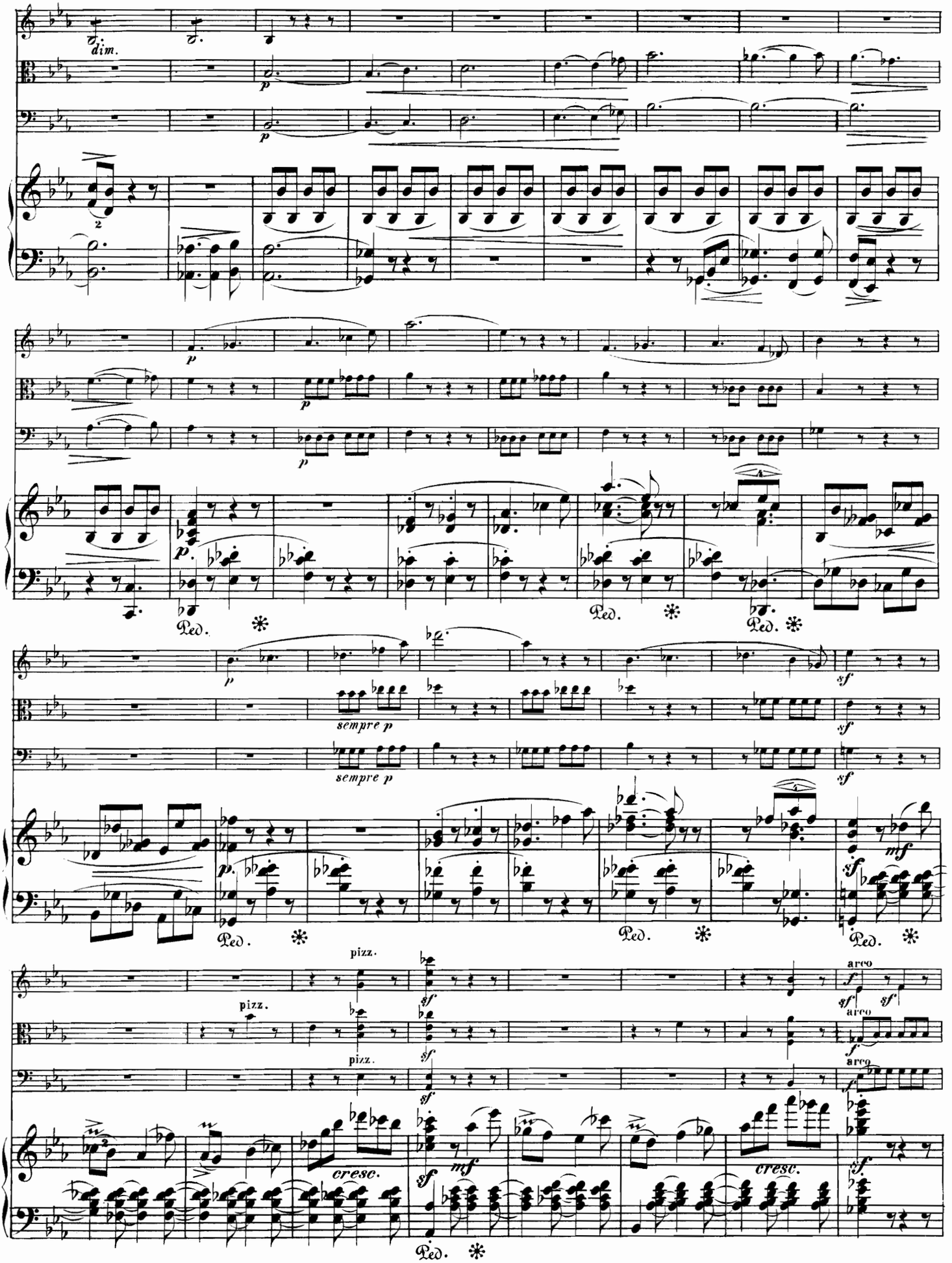
dim.
p
Ped.
sempre p
sf
mf
pizz.
arco
cresc.

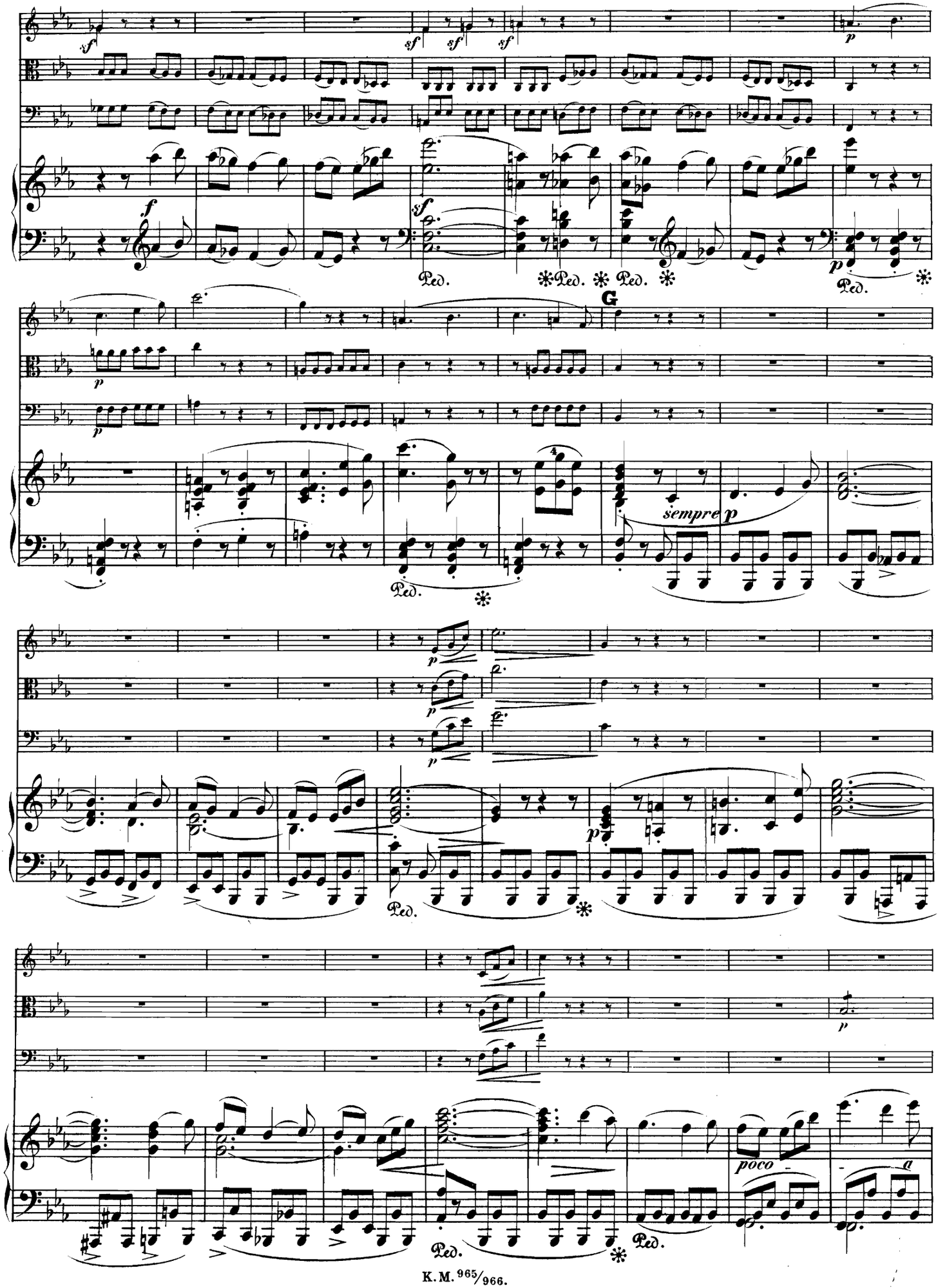
sf
sf
sf
sf
p
f
sf
Ped.
Ped.
Ped.
p
Ped.
G
p
p
sempre p
p
p
p
Ped.
Ped.
p
poco
a
Ped.
Ped.

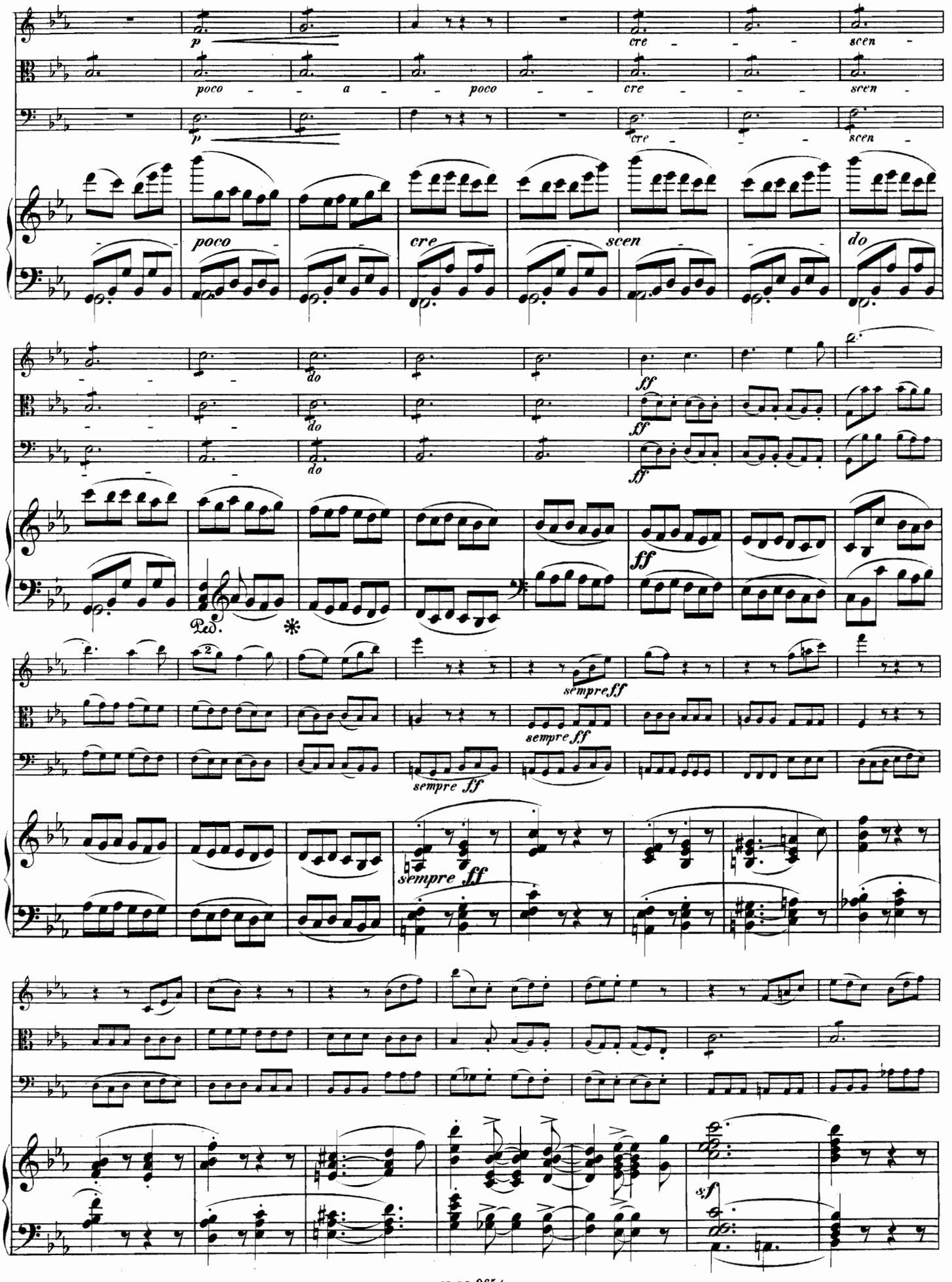
p
cre - - - scen -
poco - - a - - poco - - cre - - - scen -
p
cre - - - scen -
poco
cre
scen
do
do
do
do
ff
ff
ff
Ped.
*
sempre ff
sempre ff
sempre ff
sempre ff
sf

sempre ff
sf
sempre ff
Ped.
H
ff
sempre ff
8

III.

Adagio ma non troppo.

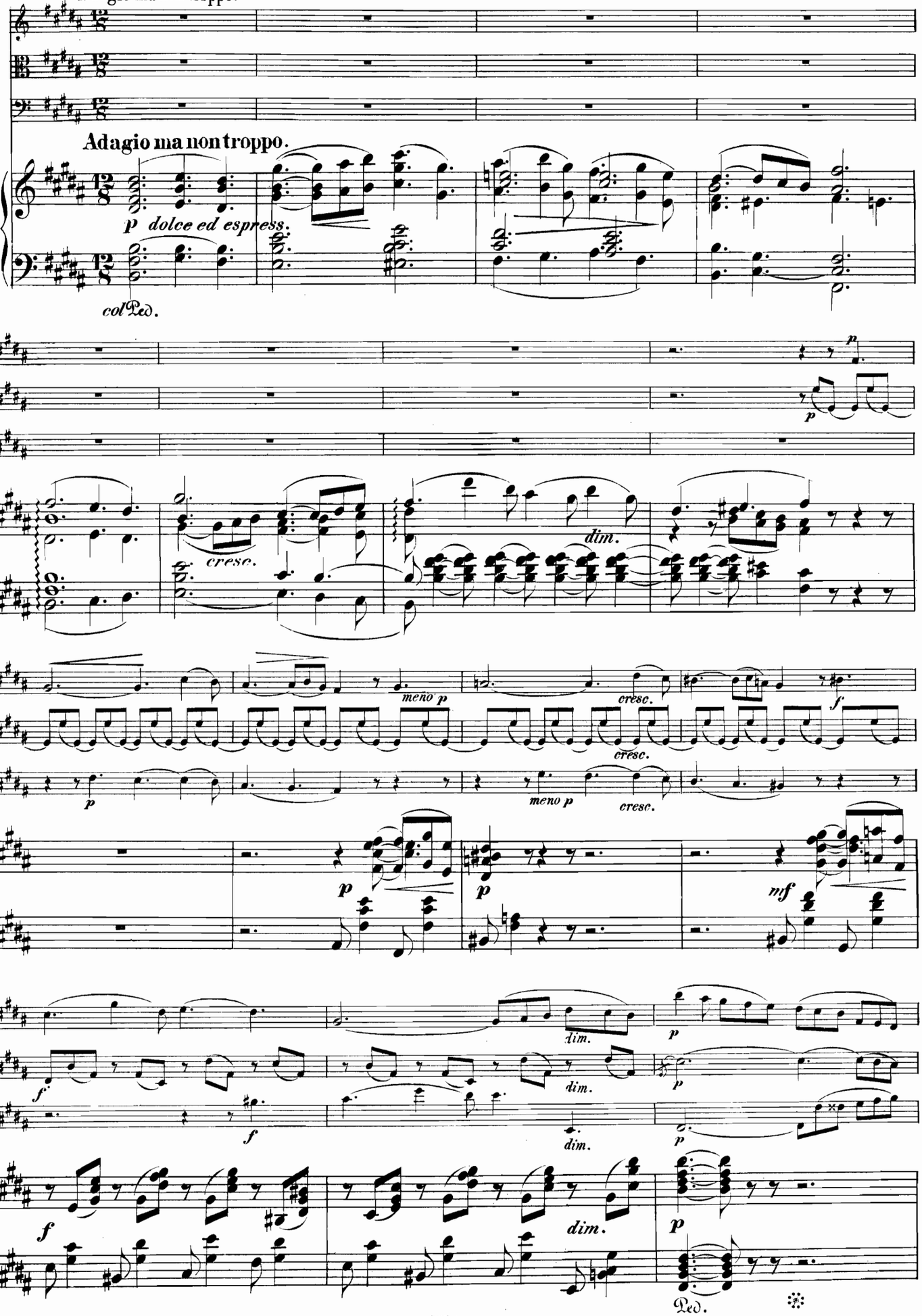

409077

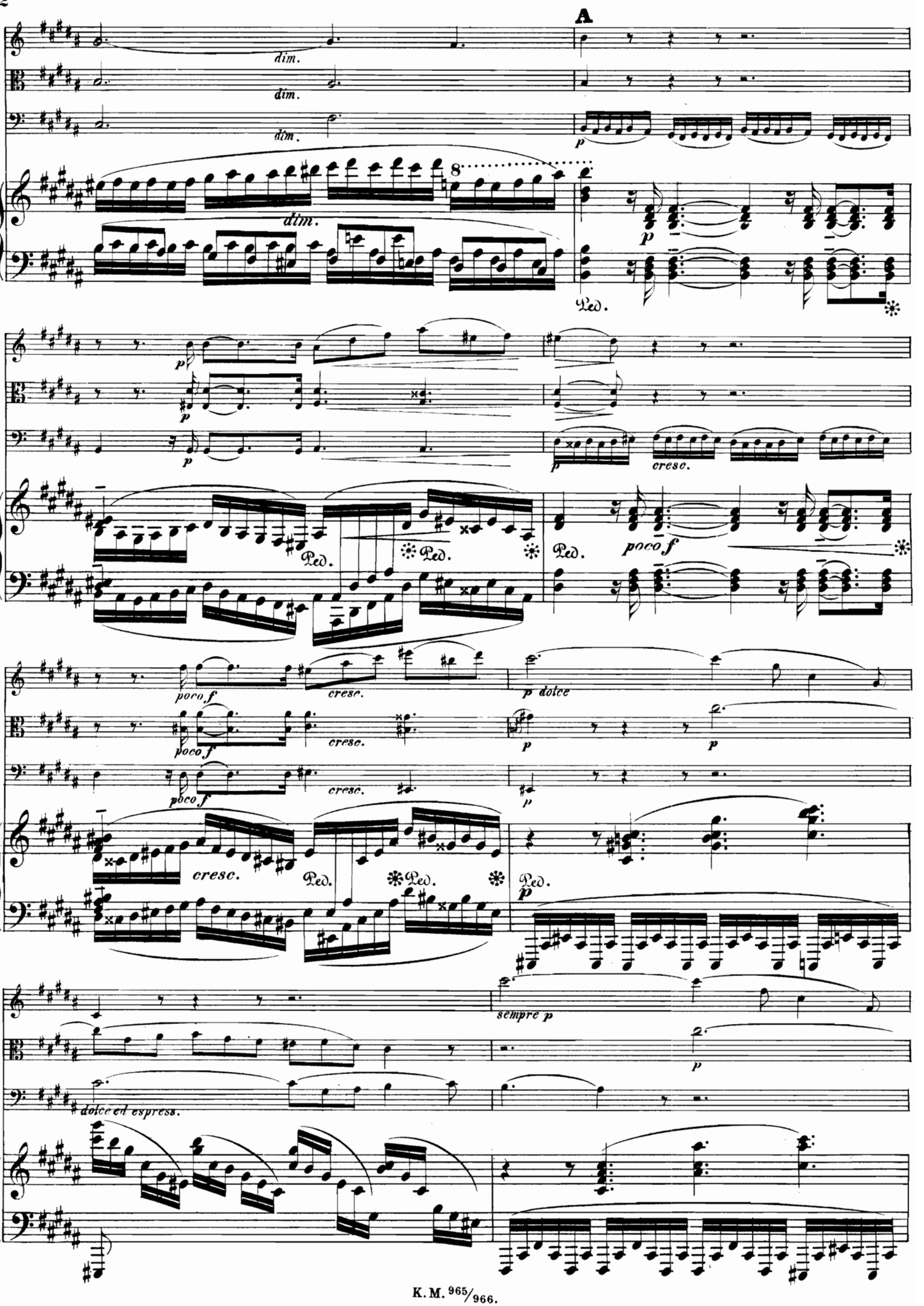
A
dim.
dim.
dim.
p
8
Ped.
p
p
cresc.
Ped.
Ped.
Ped.
poco f
poco f
cresc.
p dolce
poco f
cresc.
p
p
poco f
cresc.
p
cresc.
Ped.
Ped.
Ped.
p
sempre p
p
dolce ed espress.

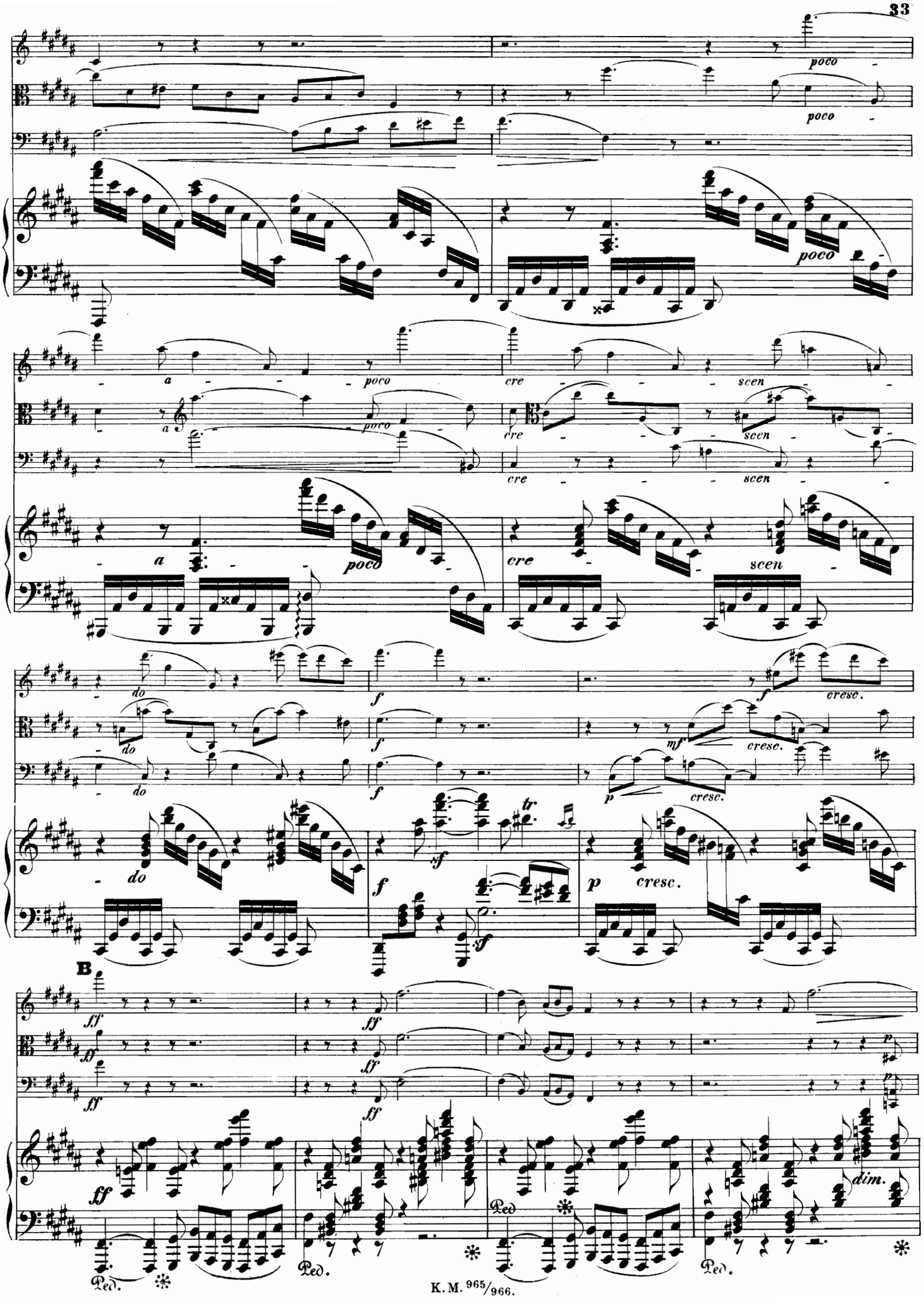
poco
a
cre
scen
do
f
cresc.
mf
p
tr
sf
ff
B
dim.
Ped.

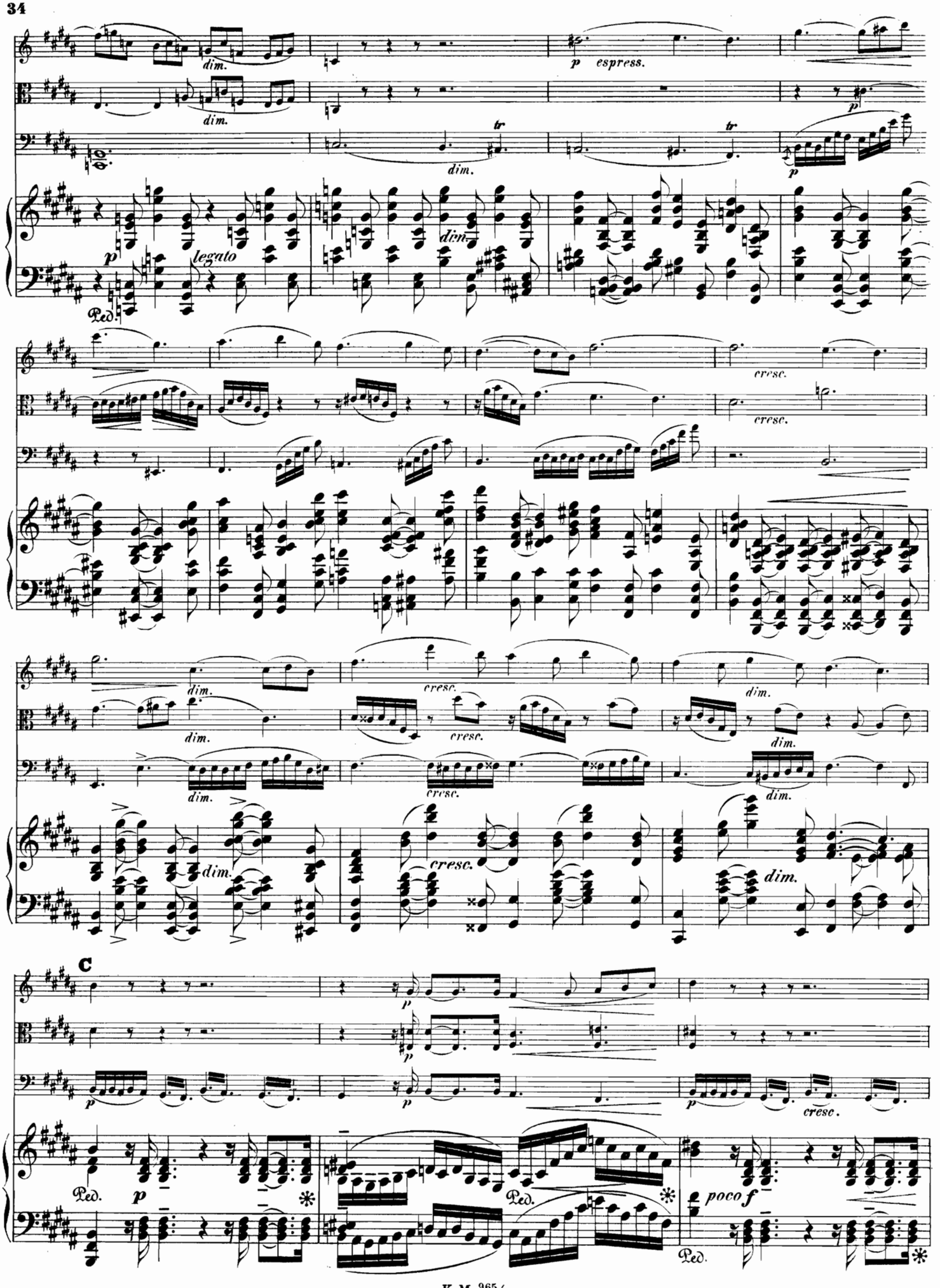
dim.
p espress.
tr
legato
Ped.
cresc.
C
poco f

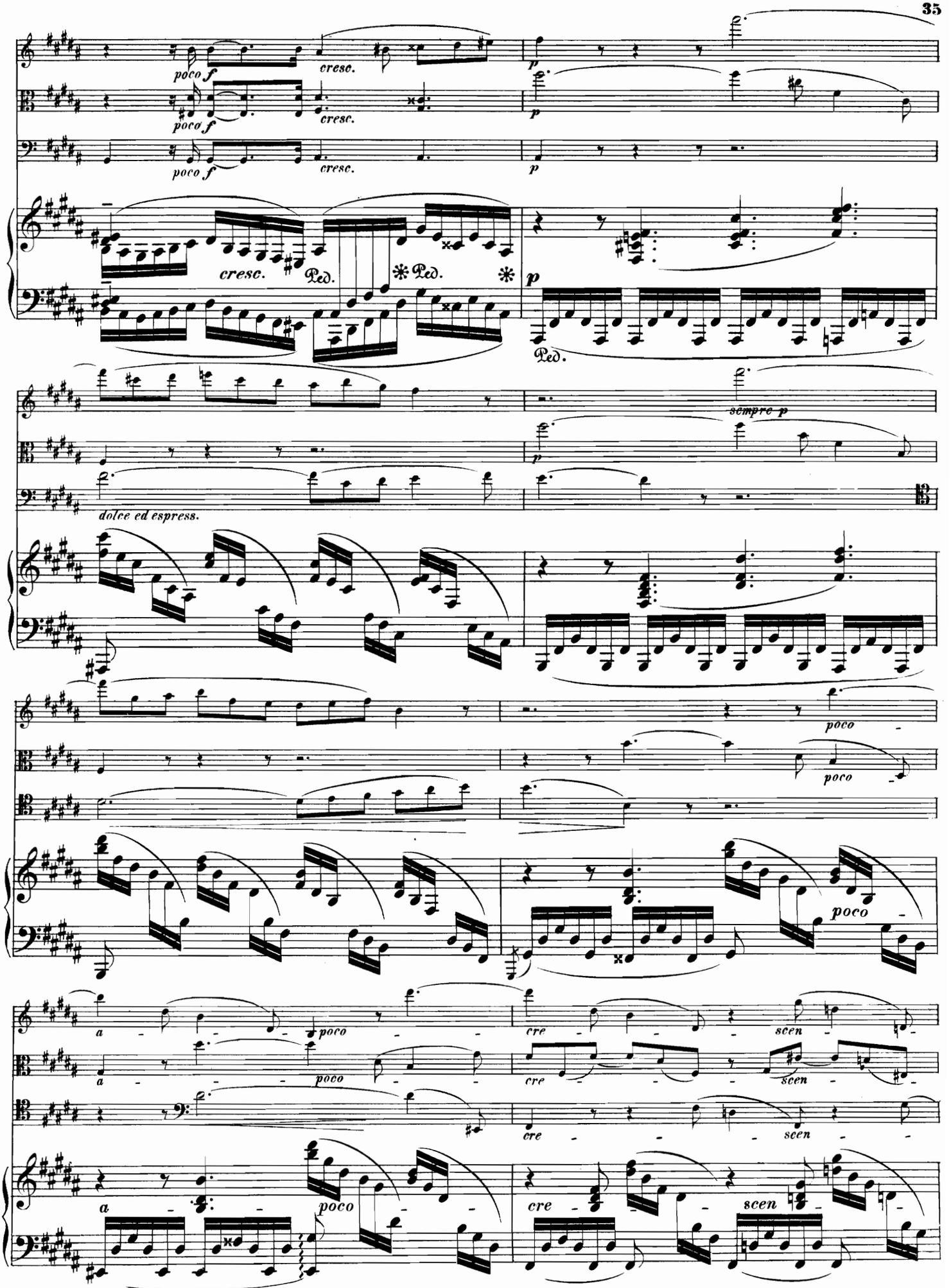
poco f
cresc.
p
Ped.
dolce ed espress.
sempre p
poco
a
cre
scen

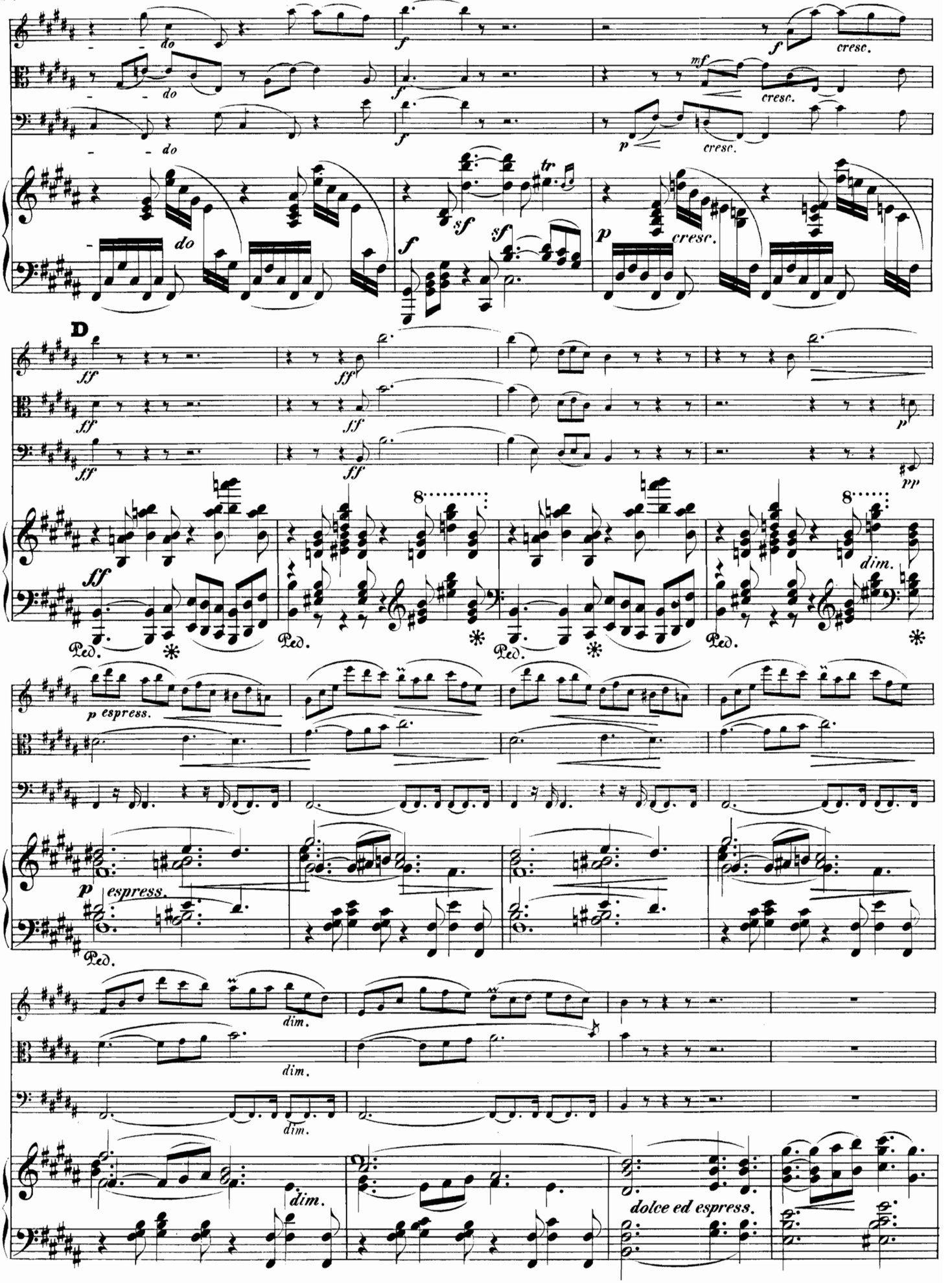
do
do
do
do
f
f
f
f
mf
cresc.
cresc.
p
cresc.
sf
sf
tr
p
cresc.
D
ff
ff
ff
ff
ff
ff
p
pp
ff
8
8
dim.
Ped.
p espress.
p espress.
dim.
dim.
dim.
dim.
dolce ed espress.

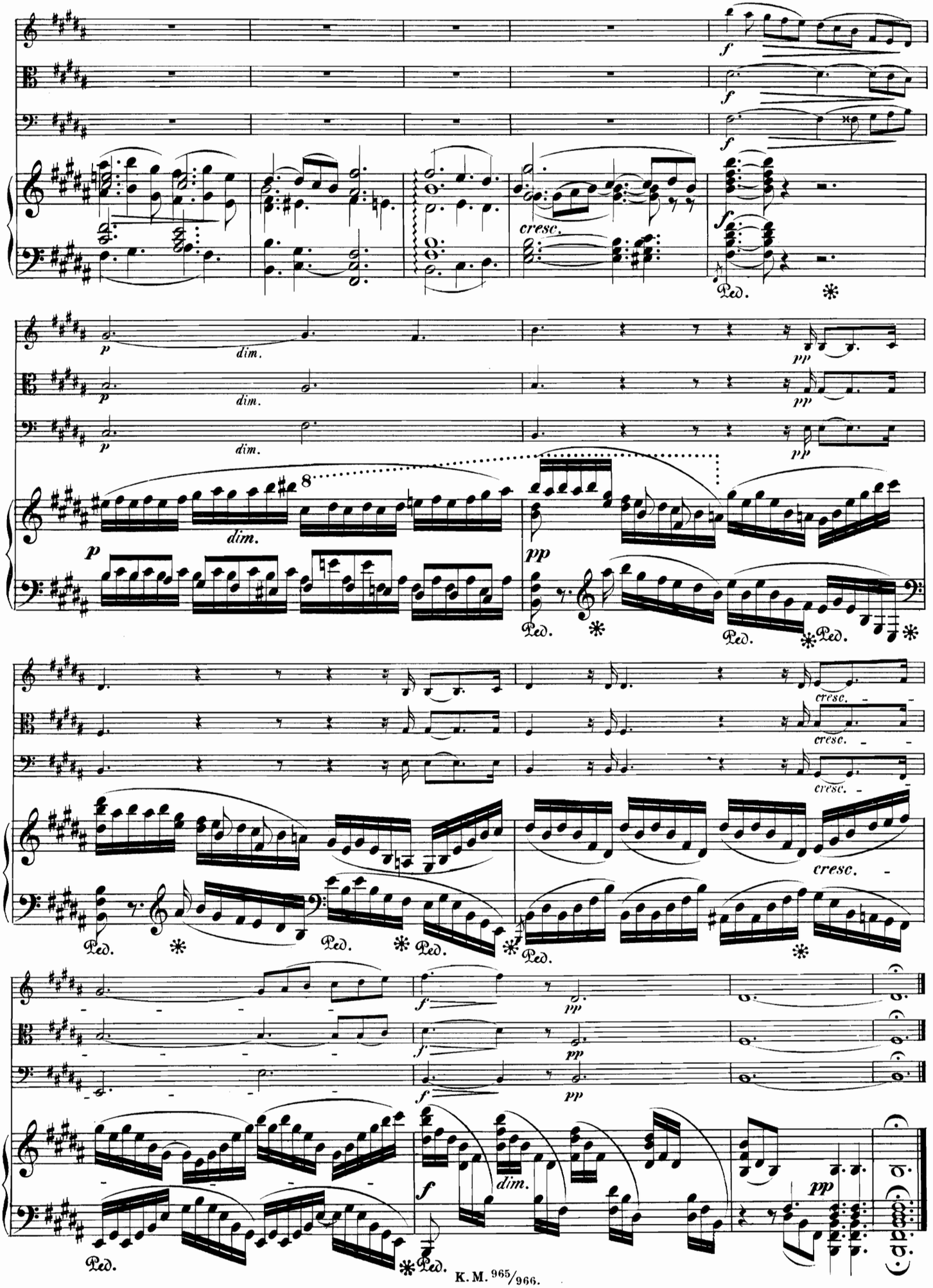
f
cresc.
Ped.
p
dim.
pp
8
cresc.
f
pp
dim.

IV.

Allegro con brio.

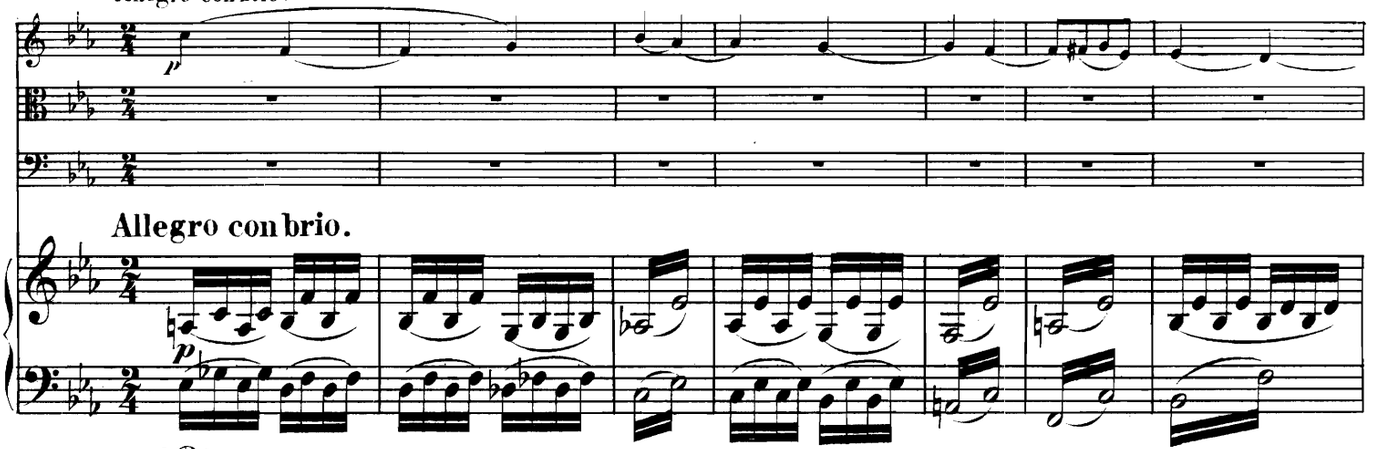

Allegro con brio.

col Ped.

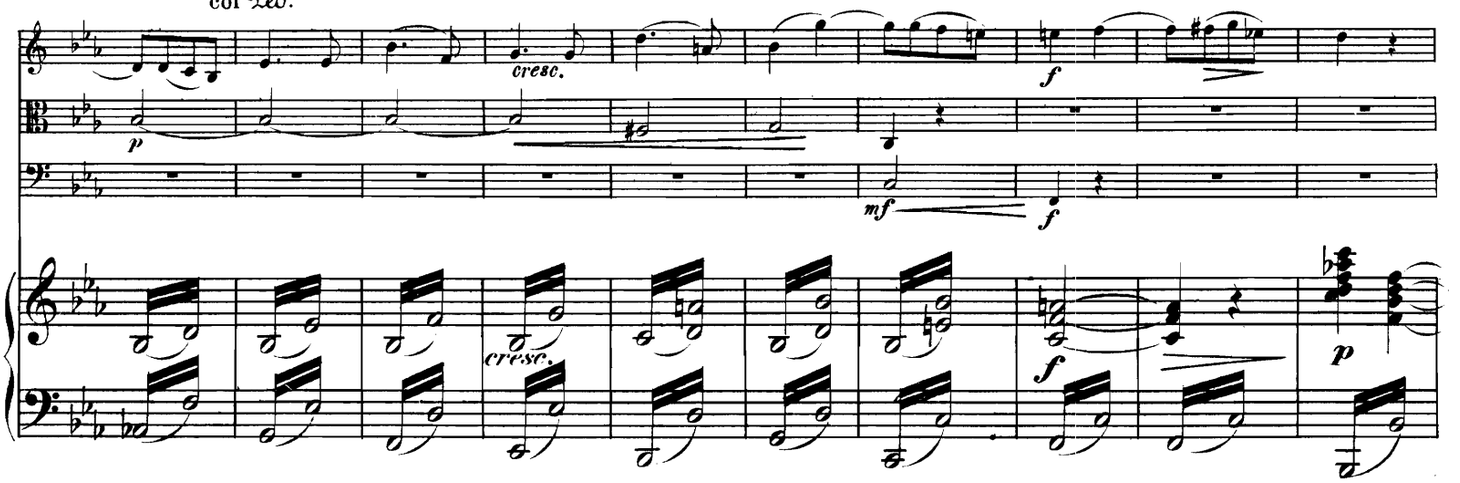

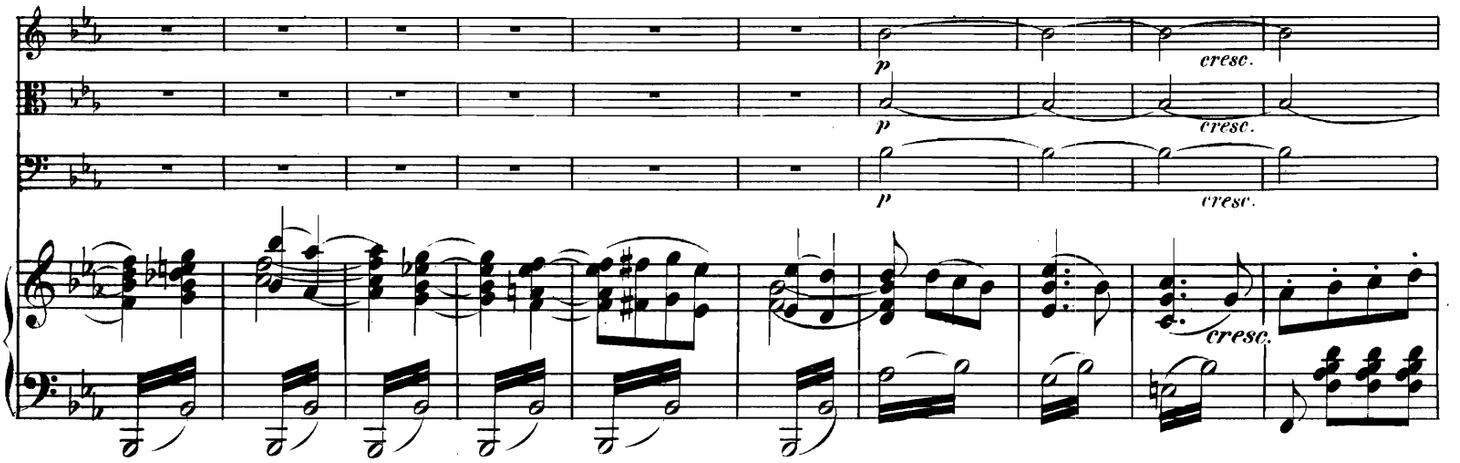

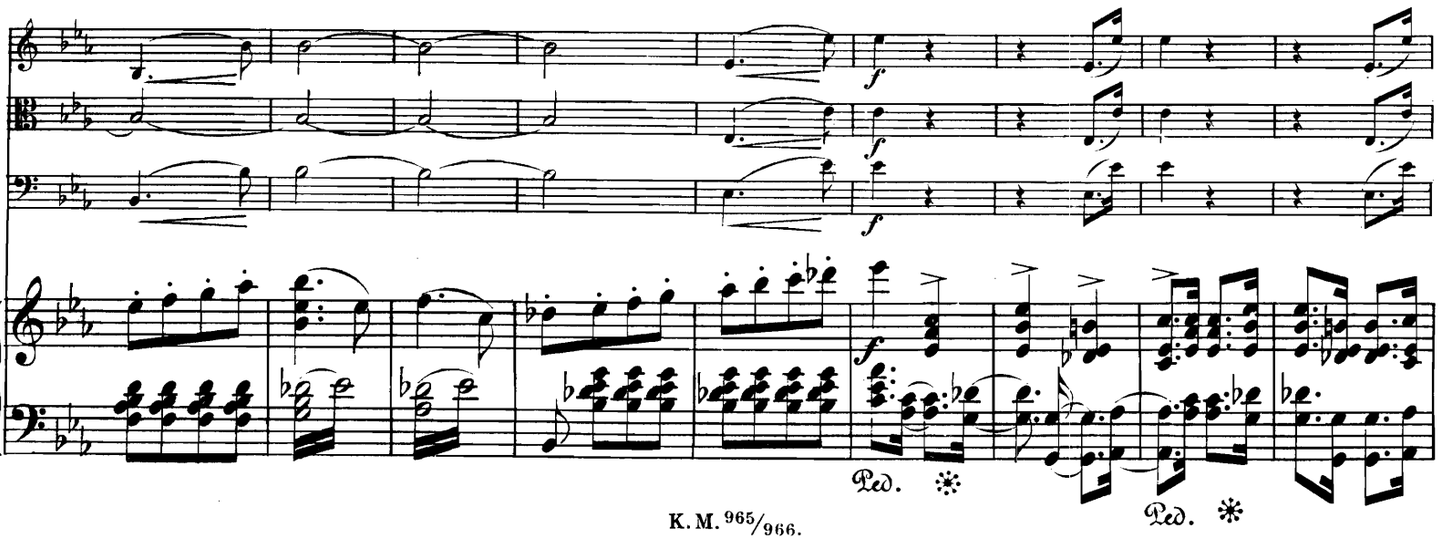

A

cresc.

con fuoco

sempre ff

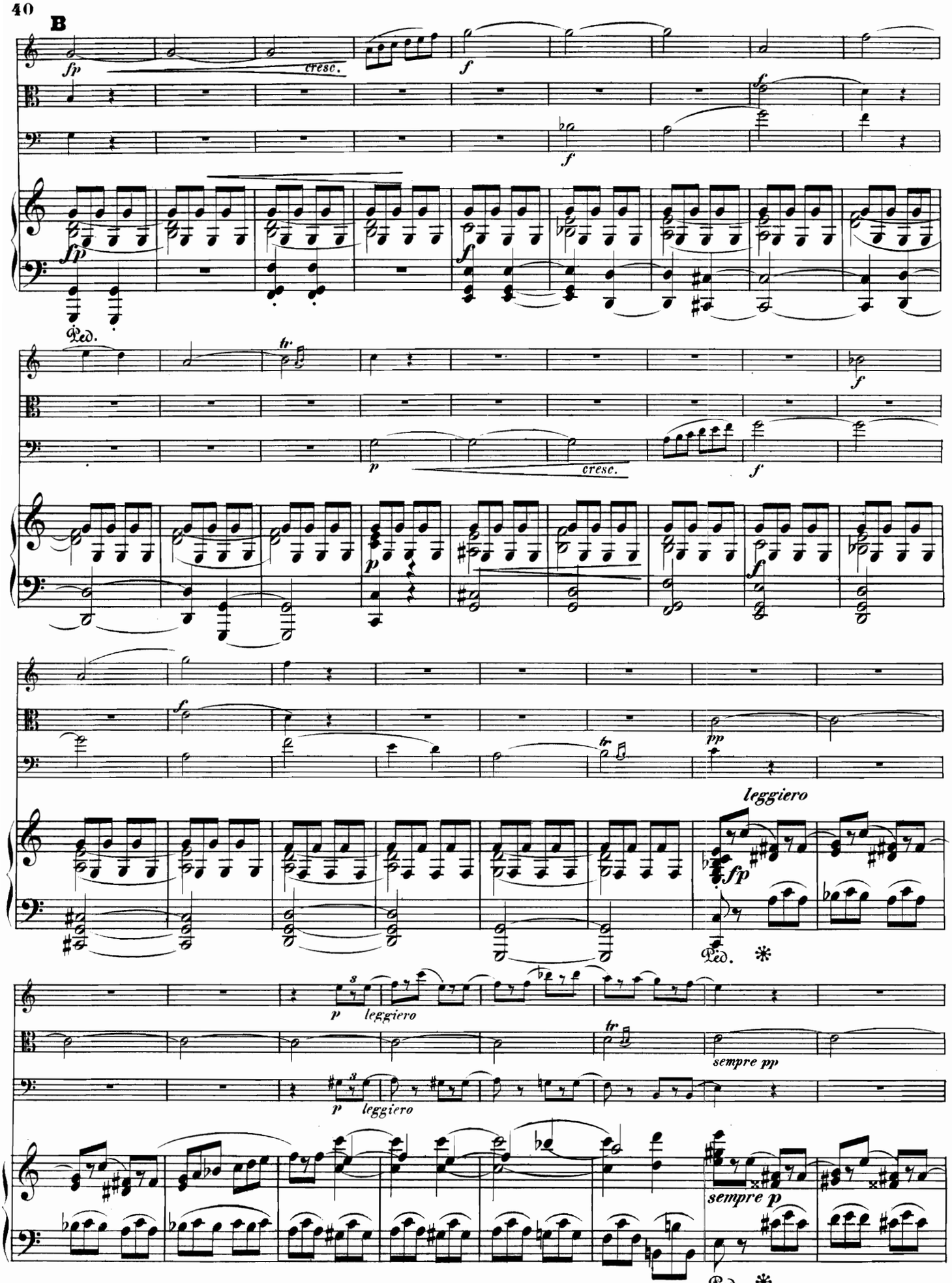
B
fp
cresc.
f
Ped.
tr
p
leggiero
sempre pp
sempre p

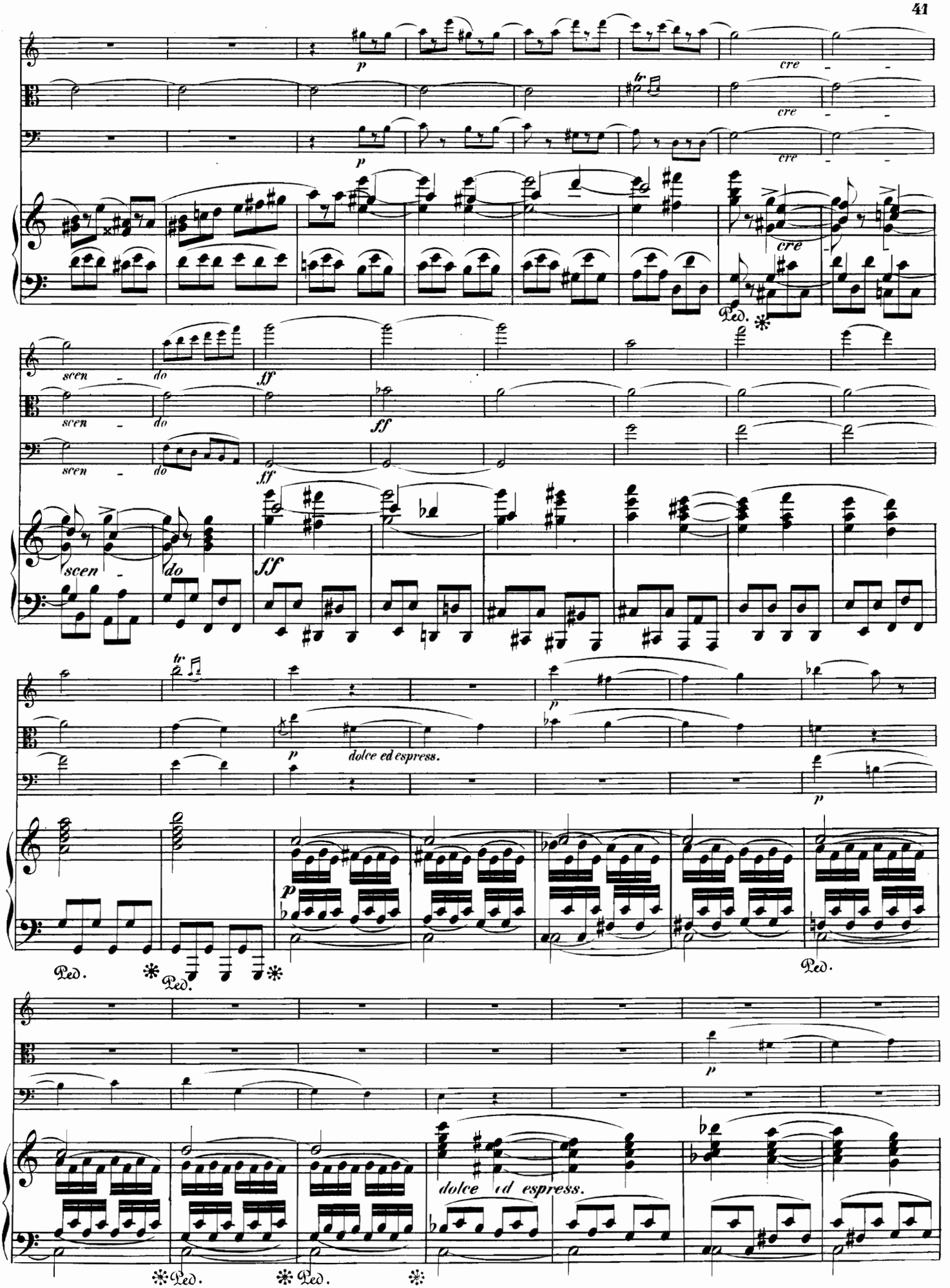
p
cre
tr
scen
do
ff
dolce ed espress.
Ped.

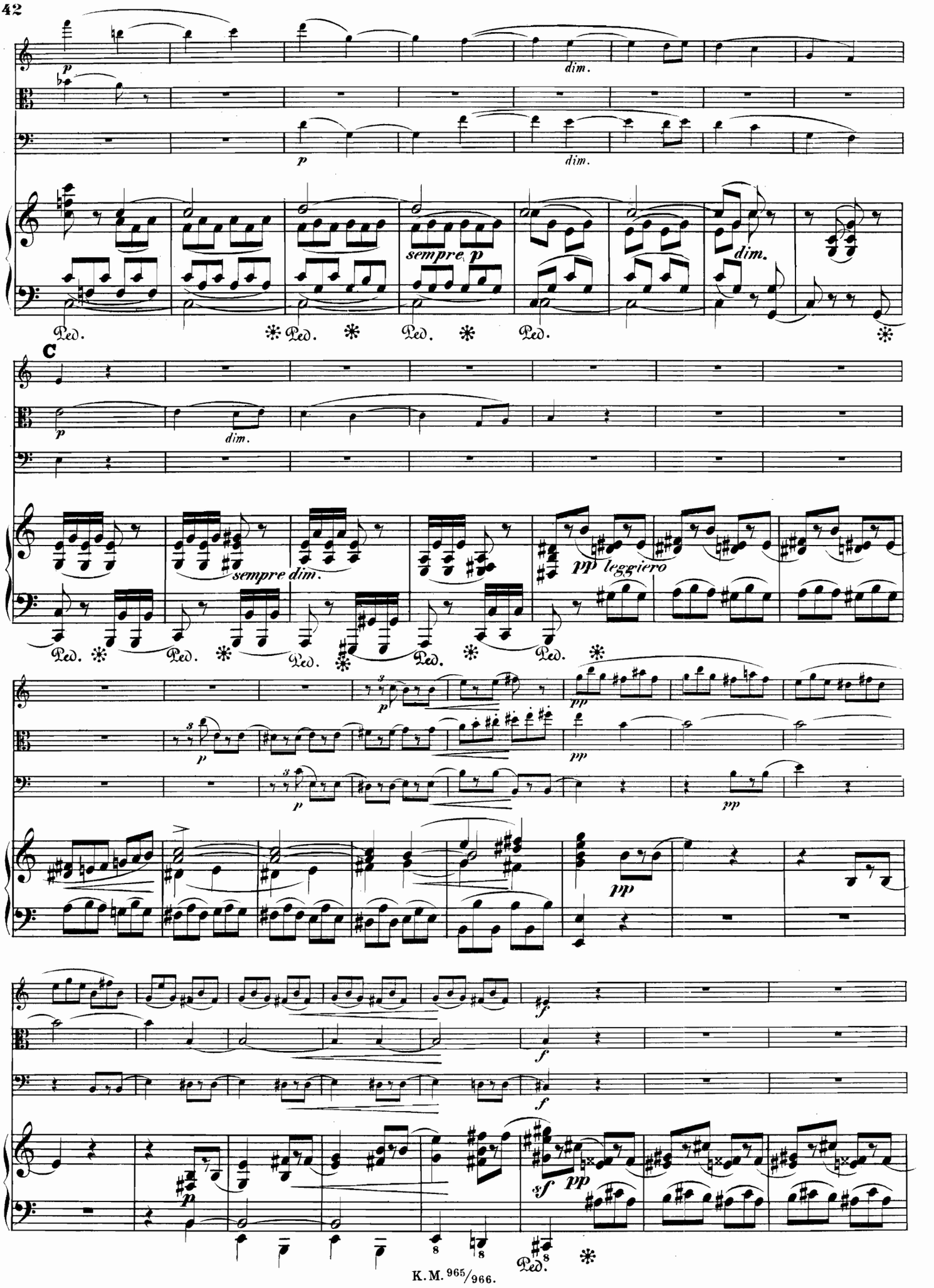
p
dim.
p
dim.
sempre p
dim.
Ped.
Ped.
Ped.
Ped.
C
p
dim.
sempre dim.
pp leggiero
Ped.
Ped.
Ped.
Ped.
Ped.
p
pp
p
pp
p
pp
pp
f
f
p
sf pp
Ped.

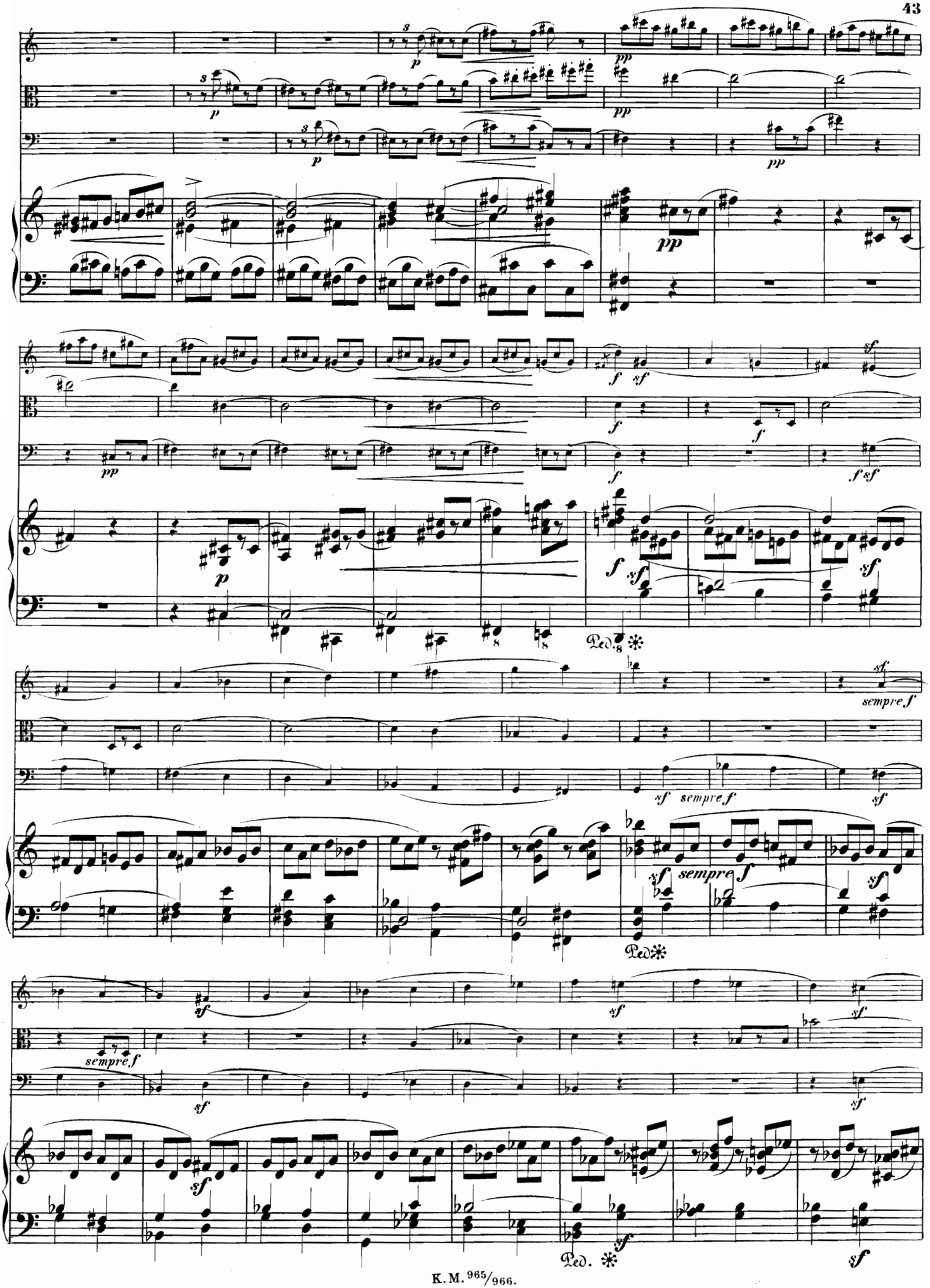
p
pp
f
sf
sempre f
sempre
Ped.

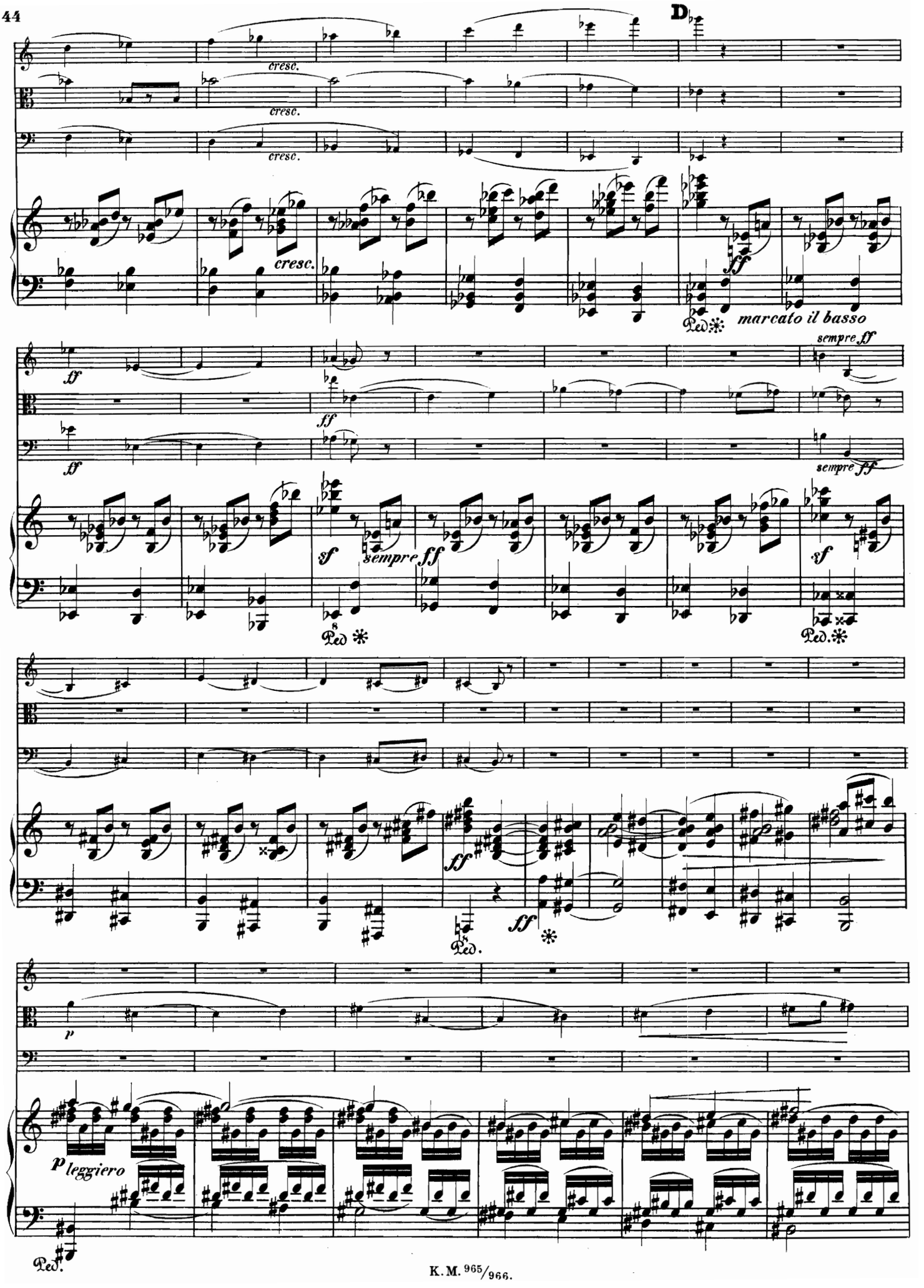
D
cresc.
cresc.
cresc.
cresc.
ff
marcato il basso
sempre ff
ff
ff
ff
sempre ff
sf
sempre ff
sf
ff
ff
p
p leggiero

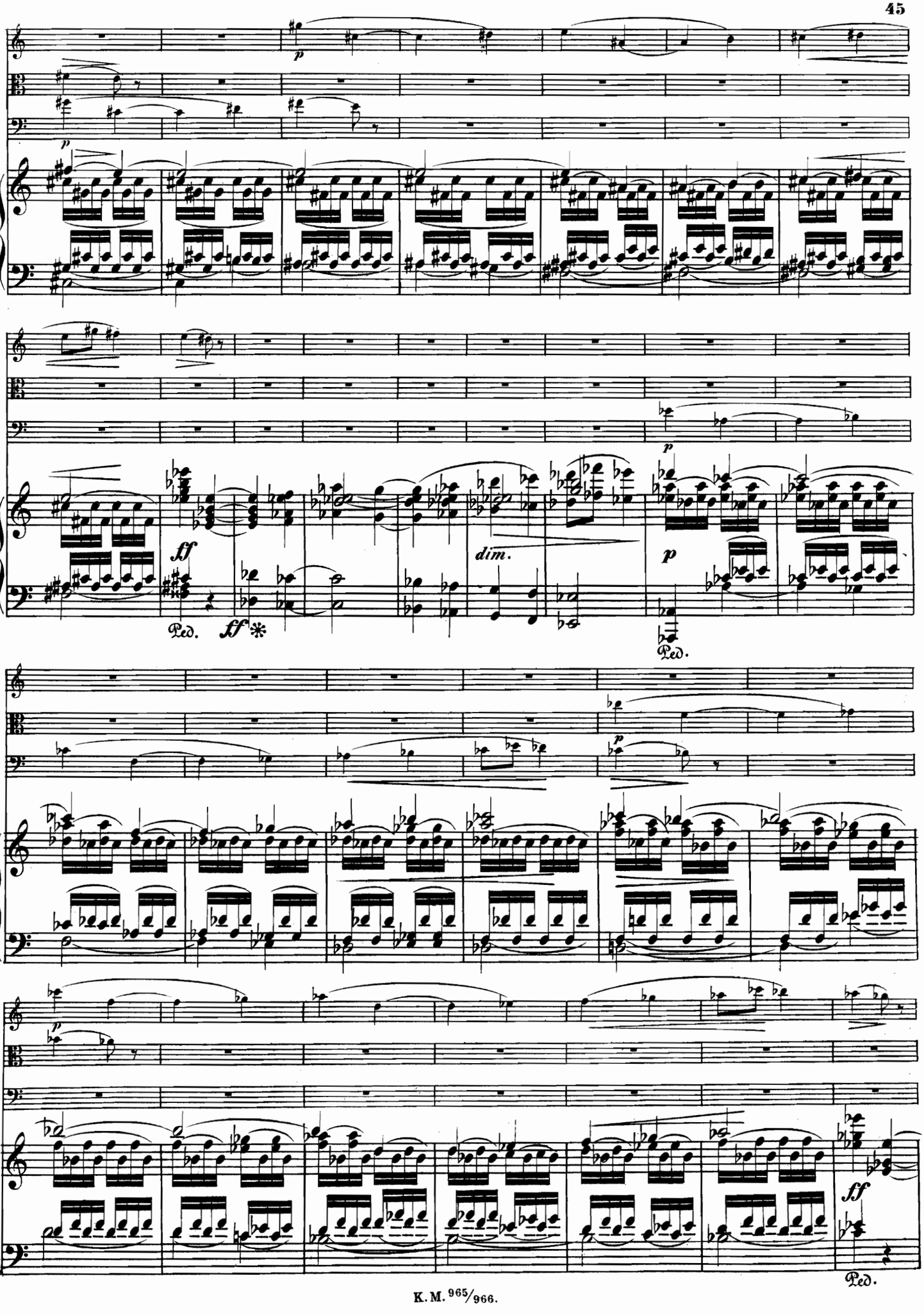
p
p
ff
dim.
p
Ped.
ff
Ped.
p
p
ff
Ped.

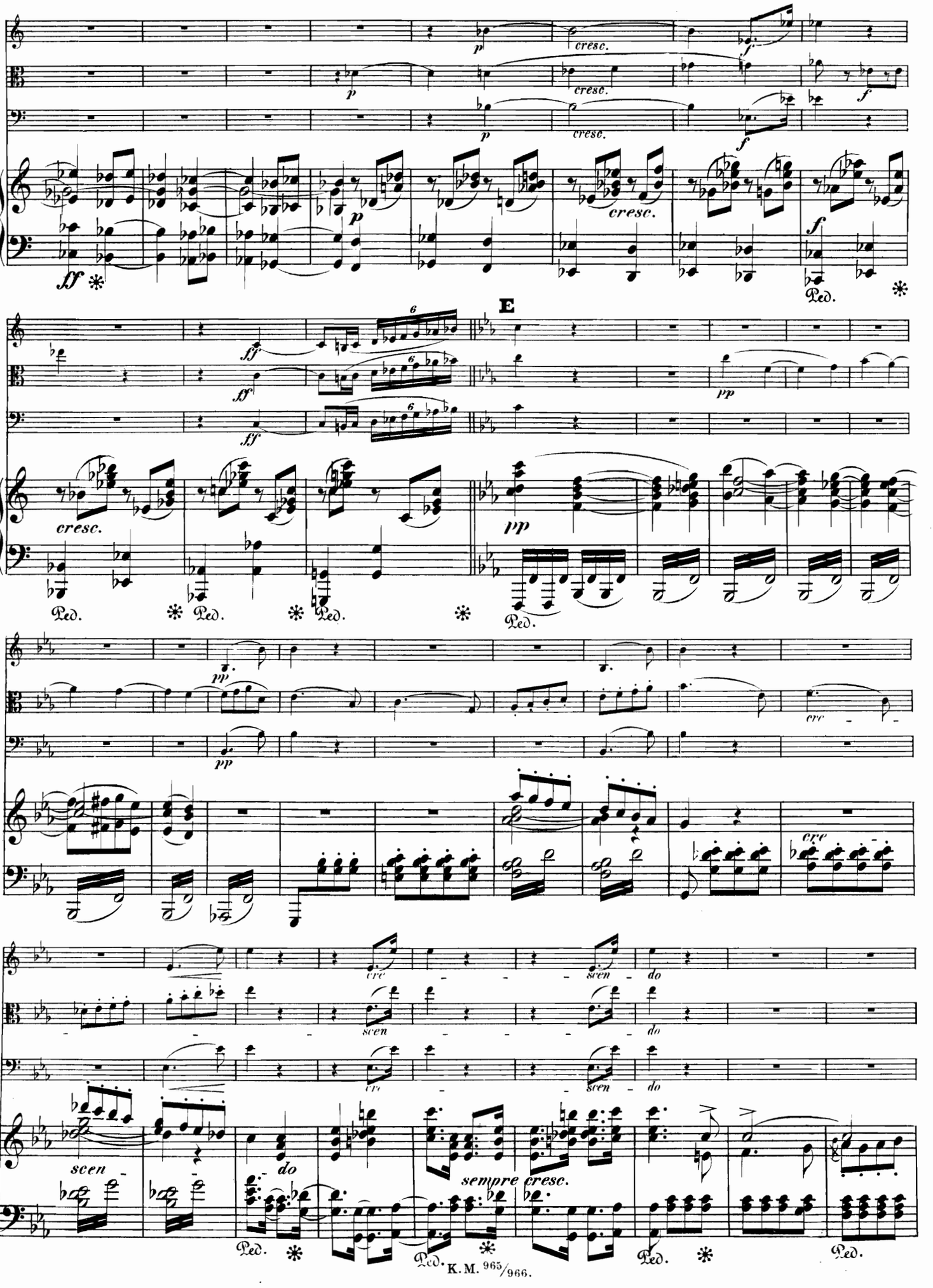
cresc.
ff
Ped.
E
pp
cre
scen
do
sempre cresc.

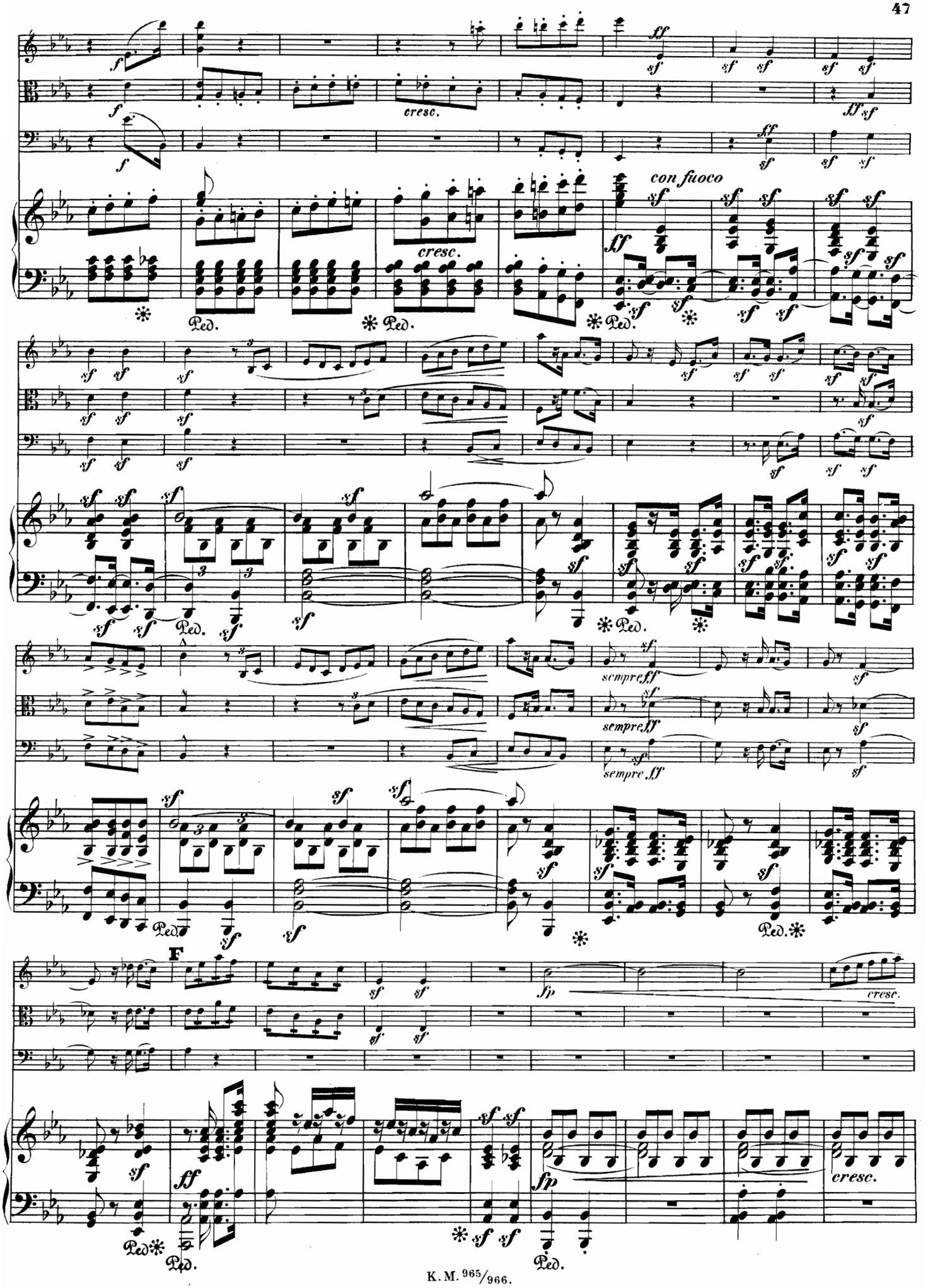
con fuoco
cresc.
sempre ff
F
fp
Ped.

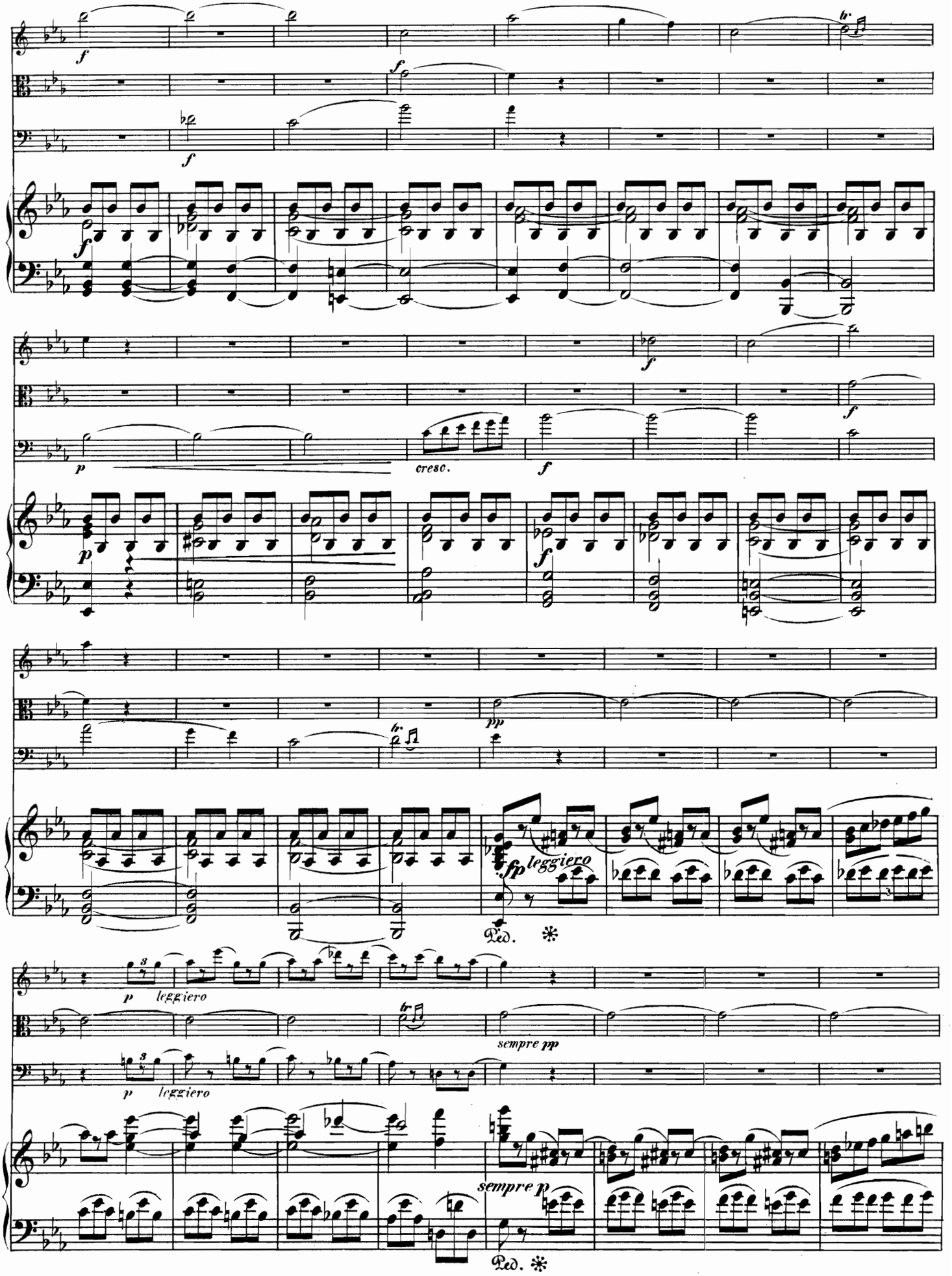
f
tr
p
cresc.
pp
fp leggiero
Ped.
p leggiero
sempre pp
sempre p

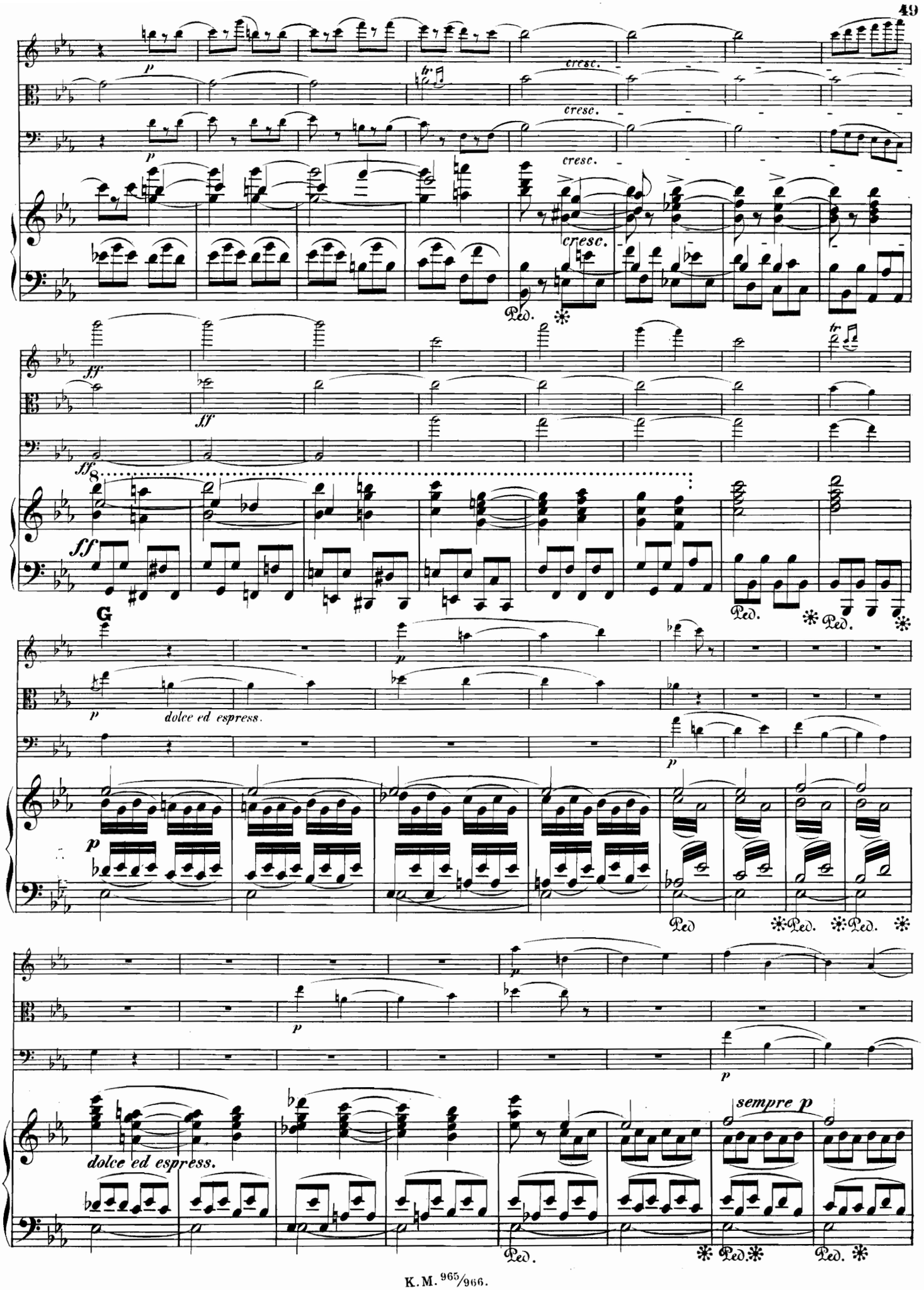
p
cresc.
cresc.
p
cresc.
cresc.
Ped.
ff
ff
ff
ff
Ped.
Ped.
G
p
dolce ed espress.
p
p
Ped
Ped.
Ped.
p
p
p
dolce ed espress.
sempre p
Ped.
Ped.
Ped.

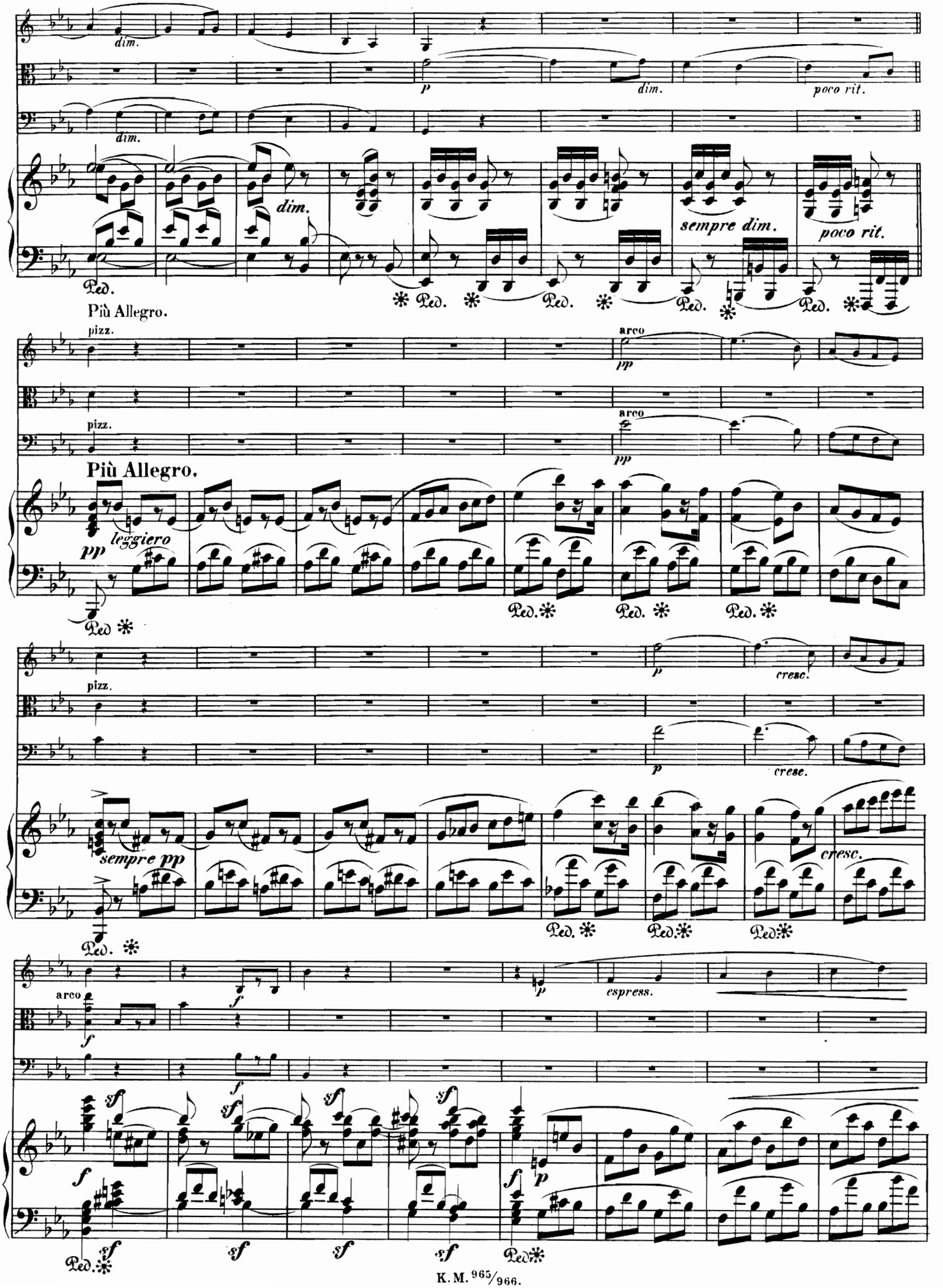
dim.
p
dim.
poco rit.
dim.
Ped.
dim.
sempre dim.
poco rit.
Più Allegro.
pizz.
arco
pp
Più Allegro.
leggiero
pp
sempre pp
cresc.
espress.
sf
f
p
K. M. 965/966.

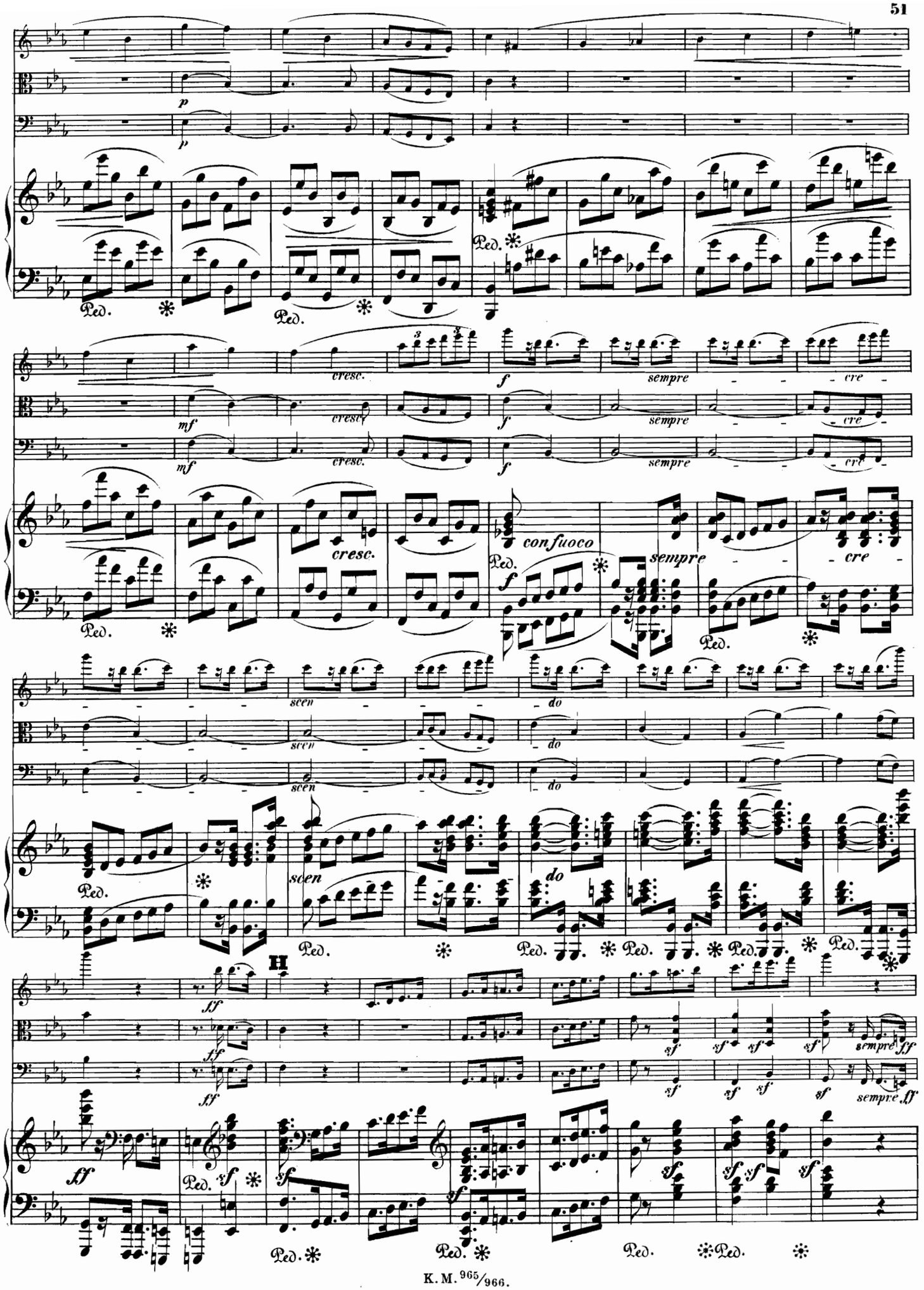
p
p
Ped.
cresc.
mf
f
sempre
cre
confuoco
scen
do
ff
sf
sempre ff

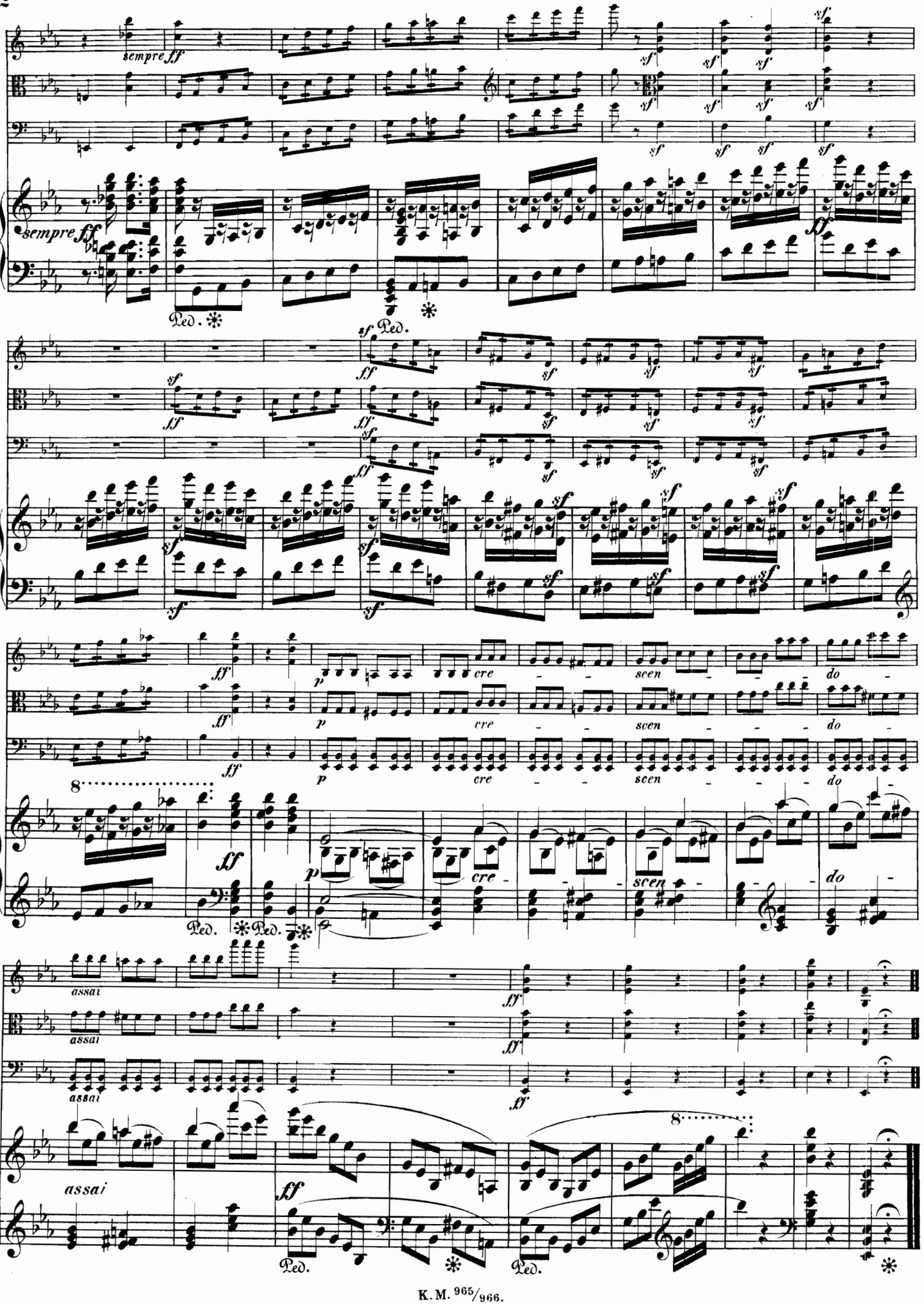
sempre ff
sempre ff
Ped.
cre - scen - do
assai
assai
assai
assai