

TARENTELLE

Pour FLÛTE, HAUTBOIS et PIANO

Ph. GAUBERT

Allegro brillante
23

28

33

53

60

67

73

79

84

89

15

6

Htb.

Fl.

cresc.

f

mf

fp

ff

FLÛTE

99 *Htb.* *FL.* *mf*

106

113 *f*

120 *ff*

127 *Htb.* *FL.* *6*

138

144 *Piano* *FL.* *17*

167

174 *f* *ff*

182 *Htb.* *FL.* *8* *mf*

195

FLÛTE

201

206

en dehors

p

213

220

227

234

242

20

Htb.

Fl.

mf

267

cresc.

272

ff

277

tr

Très animé

Animato

ff

ff

283

ff

HAUTBOIS

TARENTELLE

Pour FLÛTE, HAUTBOIS et PIANO

Ph GAUBERT

Allegro brillante

11

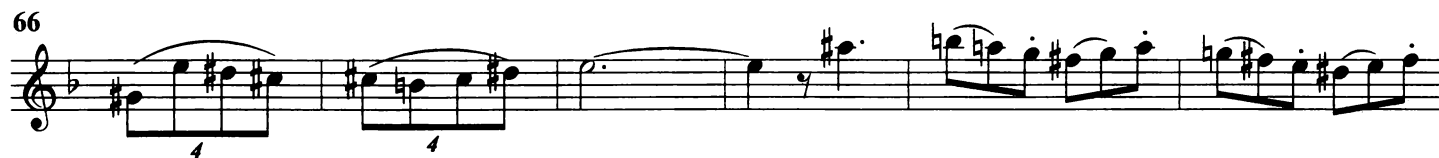
Piano

78

84

90

97

104

112

119

126

132

138

HAUTBOIS

144

150

8 *Piano* *Htb.* *f*

164

4

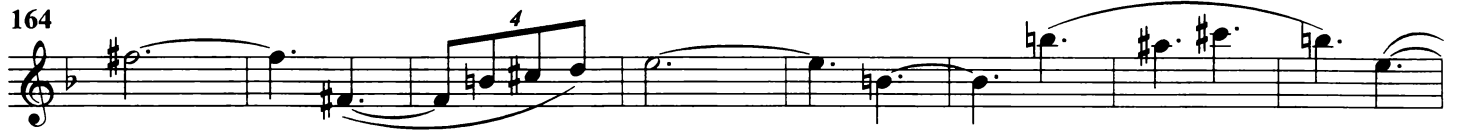

172

4

178

184

191

197

203

6 *Fl.* *Htb.* *p*

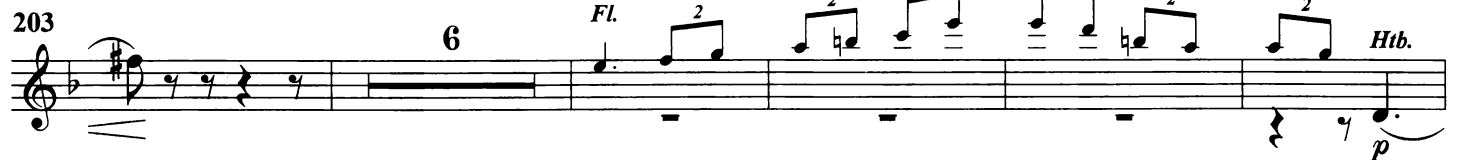

214

222

2

4

229

4

ff

237

p

242

cresc.

247

ff

252

p

258

264

271

Très animé

276

Animato

tr

TARENTELE

Pour FLÛTE, HAUTOIS
et PIANO

P^H. GAUBERT

Allegro brillante

FLÛTE

HAUTOIS

PIANO

p

Hautbois

mf

4^o. *p* *pp*

cresc. *cresc.*

p *pp* *sf*

mf *f*

