

A LOUIS BAS, de l'Opéra

# Deux Pièces

**Pour Hautbois ou Cor anglais**

*Avec accompagnement de PIANO*

1. **ROMANCE** pour Hautbois et Piano . . . Pr. 2 fr. net
- 1<sup>bis</sup> *La même* pour Cor anglais et Piano. . . . Pr. 2 fr. net
- 1<sup>ter</sup> *La même* pour Violon et Piano. . . . Pr. 2 fr. net
2. **ALLEGRETTO** pour Hautbois et Piano . Pr. 2 fr. net
- 2<sup>bis</sup> *Le même* pour Cor anglais et Piano . . . Pr. 2 fr. net

PAR

## Ph. Gaubert

*de l'Opéra*

et de la Société des Concerts du Conservatoire

Paris

ALPHONSE LEDUC, Éditeur, 3, Rue de Grammont:

*Tous droits de Reproduction, et d'Exécution réservés pour  
tous pays, y compris la Suède et la Norvège.*

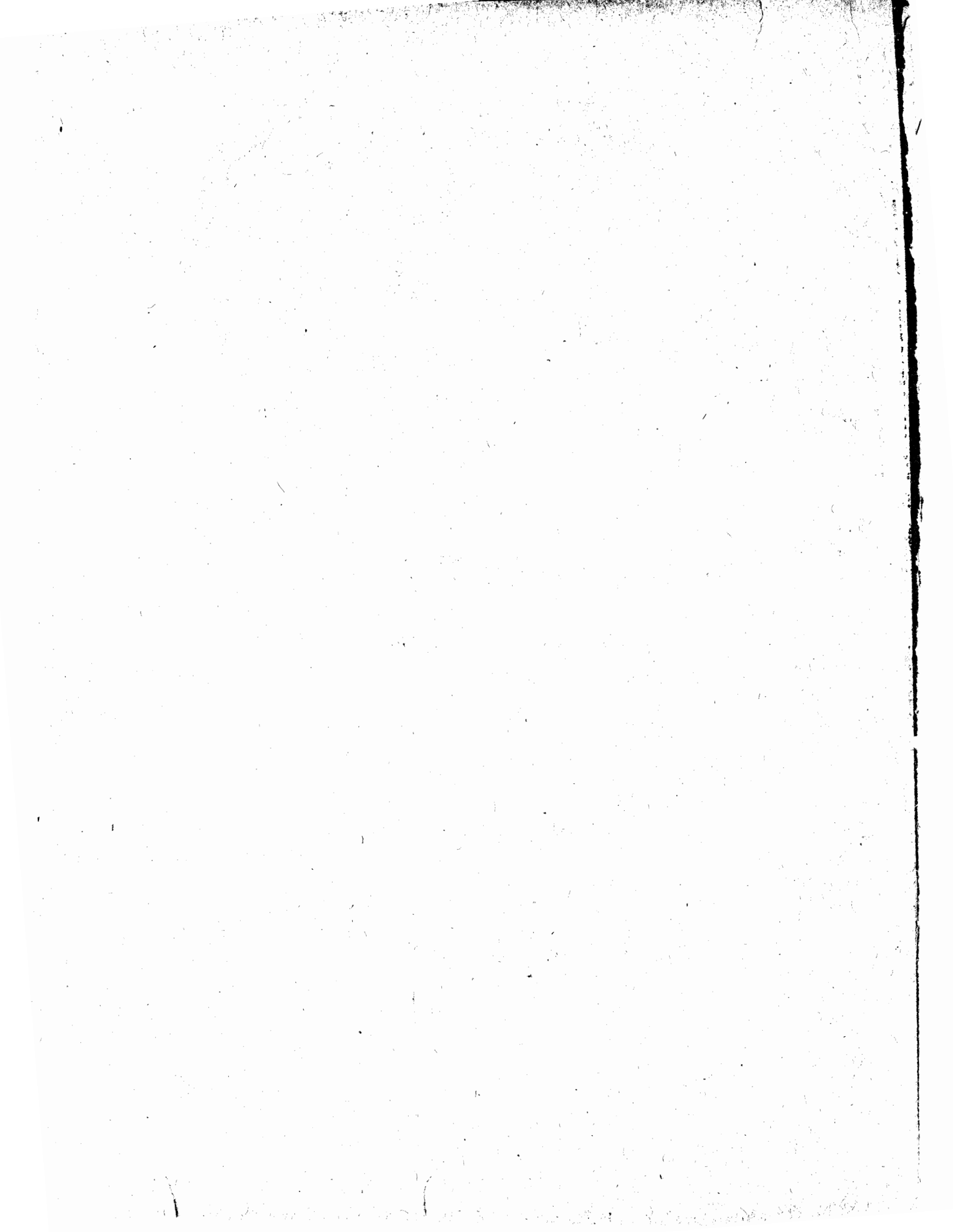

A LOUIS BAS, de l'Opéra

# Deux Pièces

**Pour Hautbois ou Cor anglais**

*Avec accompagnement de PIANO*

1. **ROMANCE** pour Hautbois et Piano . . . Pr. 2 fr. net
- 1<sup>bis</sup> *La même* pour Cor anglais et Piano. . . Pr. 2 fr. net
- 1<sup>ter</sup> *La même* pour Violon et Piano. . . . Pr. 2 fr. net
2. **ALLEGRETTO** pour Hautbois et Piano . Pr. 2 fr. net
- 2<sup>bis</sup> *Le même* pour Cor anglais et Piano. . . Pr. 2 fr. net

PAR

## Ph. Gaubert

*de l'Opéra*

et de la Société des Concerts du Conservatoire

Paris

ALPHONSE LEDUC, Éditeur, 3, Rue de Grammont.

*Tous droits de Reproduction, et d'Exécution réservés pour tous pays, y compris la Suède et la Norvège.*

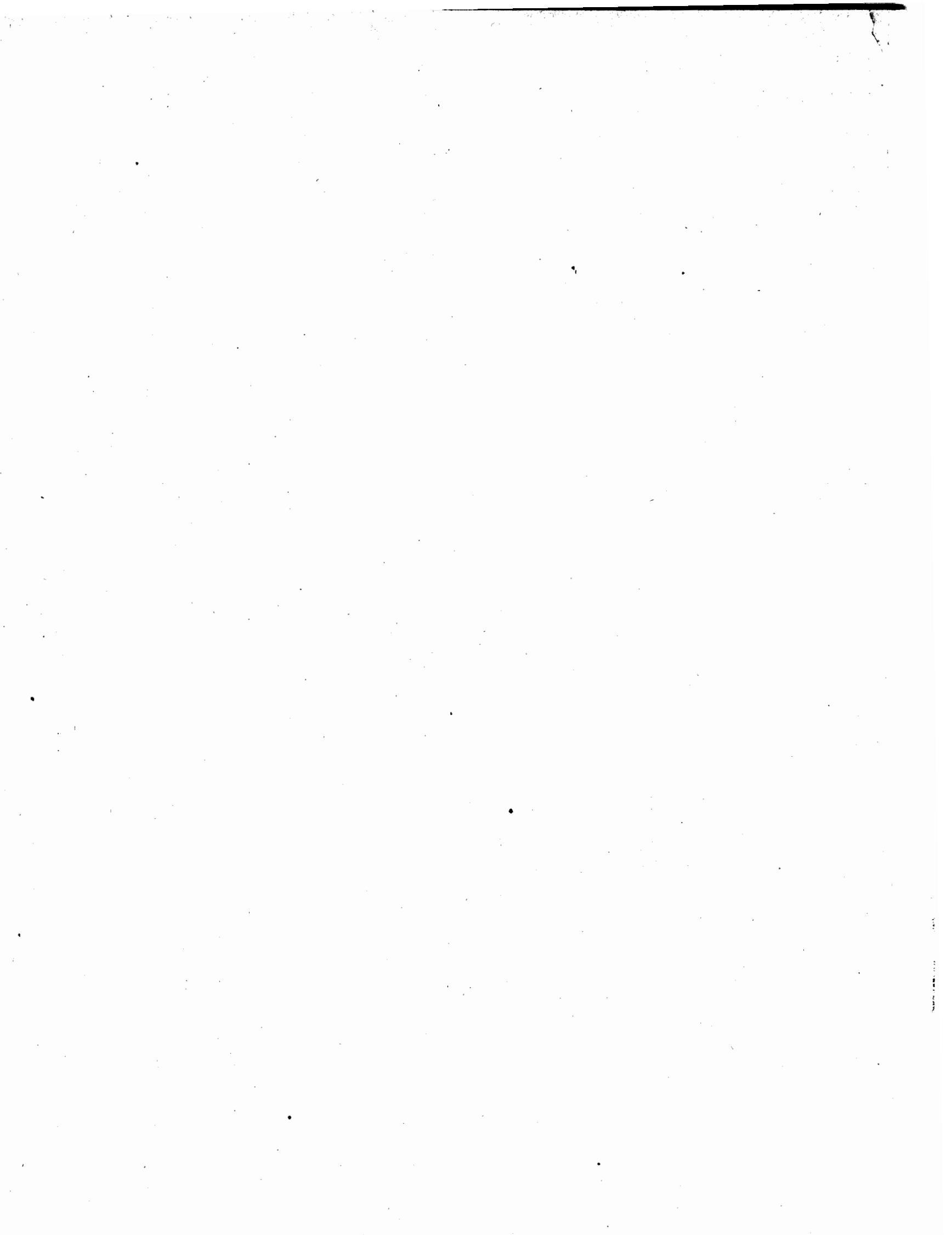

M  
246  
G264A

40943C

2/22/74 International 8 .74

# ALLEGRETTO

Pour **HAUTBOIS**  
avec Accompagnement de **PIANO**

**PH. GAUBERT**

HAUTBOIS

PIANO

Tous droits d'Exécution réservés pour tous Pays.

