

(C. I. 17t)

Geddes's singing III 19

19.

Waldpfeige.

Fuge 12.

à

Deux Violini

e

Basso.

del

Sig. Floriano Gasfmann.

No 1.

Basso.

Allabreve

No. 2.

*Alligro*  $\text{3/4}$

No. 3.

*Allegro*  $\frac{3}{2}$   $\text{II}^{\circ}$

No. 4.  
Presto

No 5.

Allegro

*Al*

7.

No. 6.  
Allegro. 16.

No. 7.

Allabro 17.

No 8.

Allegro 8.

No. 9.  
Presto

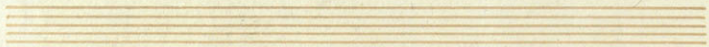
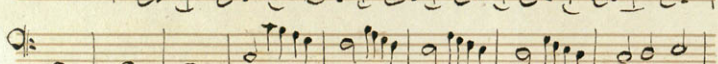
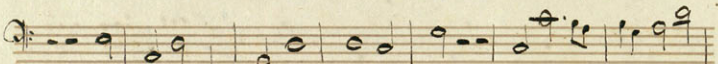
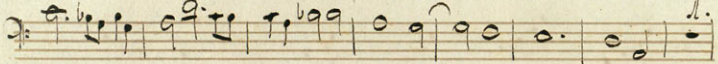
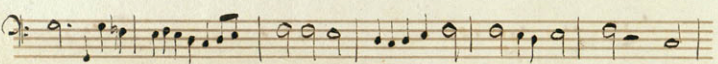
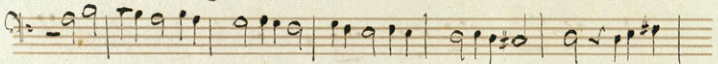
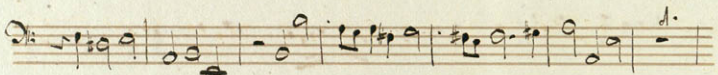
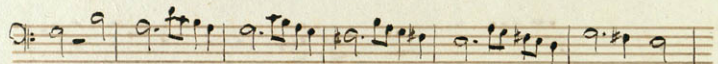
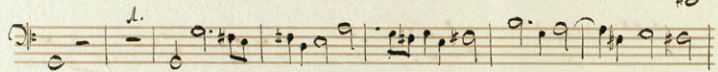

N<sup>o</sup> 10  
Presto 19.

N<sup>o</sup> 11.

Allegro 5.

No 12.

Presto.

Nr.

Violino 1<sup>mo</sup>

Gieddes samling III, 19

Allabreve

No 2.

*Alligre*  $\text{S}^{\flat}\text{b}$   $\frac{3}{4}$  10.

N<sup>o</sup> 3.

*Allegro*  $\text{S}^{\text{b}} \text{S}^{\text{b}}$   $\frac{3}{2}$  5.

17.

*Allegro*

*Allargro*  $\text{G}^b$   $\frac{3}{4}$

No. 6.

*Allegro*  $\text{G}^{\#}$   $\frac{3}{8}$   $\text{||}$   $\overset{8}{\text{||}}$

Allabreve

No 8

Allage 4.

This is a handwritten musical score for a piece titled "No 8". The score is written on 11 staves, all of which are part of a single system. The notation is in a single clef, likely soprano or alto, and includes a variety of rhythmic values such as eighth and sixteenth notes, as well as rests. There are several accidentals (sharps and flats) and dynamic markings (including accents and slurs) throughout the piece. The music concludes with a double bar line and a fermata. Below the 11th staff, there are two additional empty staves, suggesting the piece continues on the next page.

No. 9

*Presto*

No 10.

Presto

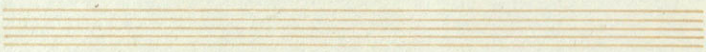

N<sup>o</sup> 11.

Allegro

N<sup>o</sup> 12.

16.  
Presto. & C

No. 1.

Violino 2<sup>da</sup>

Giuldas somling 9<sup>da</sup>, 19

Allabreve

No. 2.  
Allegro

No 3.

*Allagro*

Four empty musical staves at the bottom of the page, indicating the end of the written music on this page.

N<sup>o</sup> 4.

Presto. 8.

No 5.

Allegro. 3.

all

No 6  
Allegro

Two empty musical staves at the bottom of the page.

No 17  
Alabreve.

No 8.  
Allegro

Three empty musical staves at the bottom of the page.

No. 9.

Presto

$\text{C}$

No. 10.

Presto 9.

N<sup>o</sup> 11.

*Allegro*

Three empty musical staves at the bottom of the page, consisting of three sets of five-line staves.

N<sup>o</sup> 12.  
Presto.

