

VI

TRII

Per due Violini e

VIOLONCELLO

Composti dal

^{OR}
SIG: GASPARI

Dedicati al

*Sig.^{or} Cavalier Baronetto
Carlo Bingham.*

LONDON Printed for *John Johnson* Opposite Bow Church in Cheapside
Of whom may be had for two Violins & a Bass.

| | | |
|------------------------------|----------------------------|-----------------------------|
| Geminiani's . . . 12 Sonatas | Flackton's . . . 6 Sonatas | Corelli's . . . 48 Sonatas |
| Defaubry's . . . 8 Sonatas | Ciampi's . . . 12 Sonatas | Handel's Sonatas Op 2 |
| Gillier's . . . 8 Sonatas | Avifon's . . . 6 Sonatas | Weideman's . . . Sonatas |
| Festings's . . . 18 Sonatas | Fisher's . . . 6 Sonatas | Santo Lapis's . . . Sonatas |
| Cervetto's . . . 6 Sonatas | Prices . . . 6 Sonatas | Bates's Sonatas |

Digitized by the Internet Archive
in 2015

<https://archive.org/details/vitriiperdueviol00gasp>

Signor Cavaliere

Alla Signoria vostra offero questi Sei
Terzetti del Gasparini in prova del mio
profondo rispetto, e colla speranza che non
abbiano a spiacere al suo delicato gusto ed
ottimo discernimento. Sono con tutto l'
ossequio.

Signor Cavaliere
Umilissimo suo Servidore
Giuseppe Soderini.

No. 7. Violino

TRIO

Allegretto

Primo

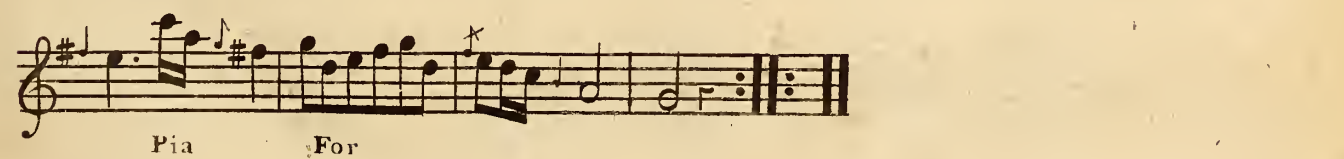
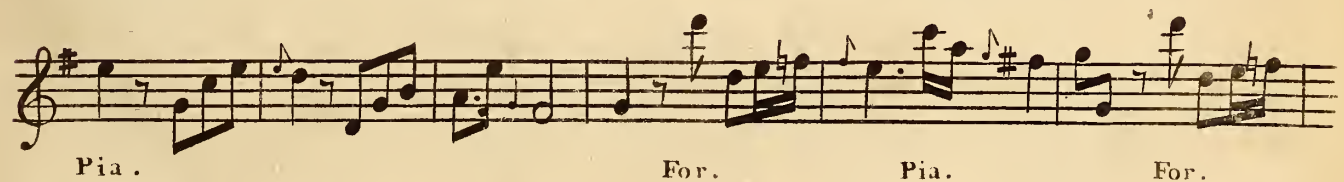
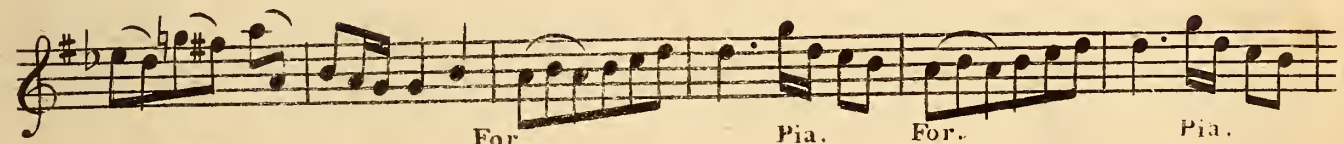
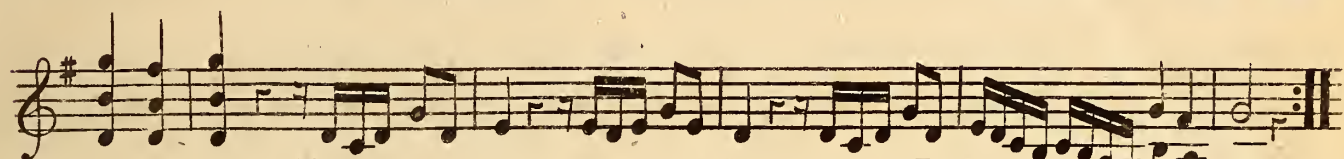
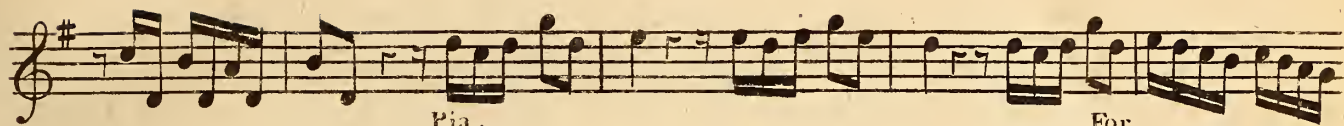

No. 8

Violino

TRIO 2

And.^{te}

Primo

Minuetto

No. 9. Violino

TRIO 3

3/4 *All.*

Pia. *For.*

Pia. *For.*

Pia *For*

Primo

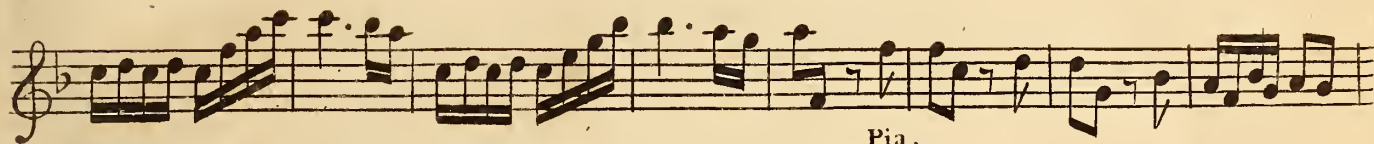

Pia.

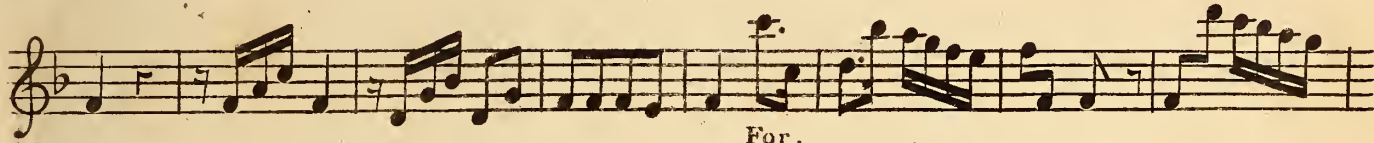

For.

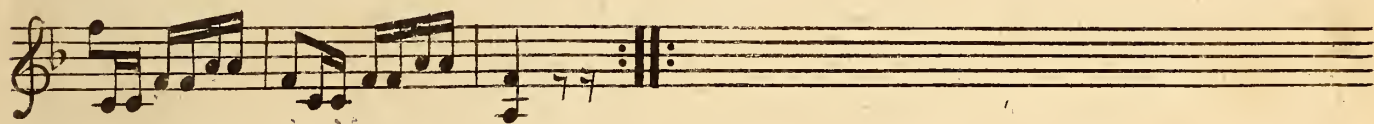

*All.^{ro} Ma
non Presto*

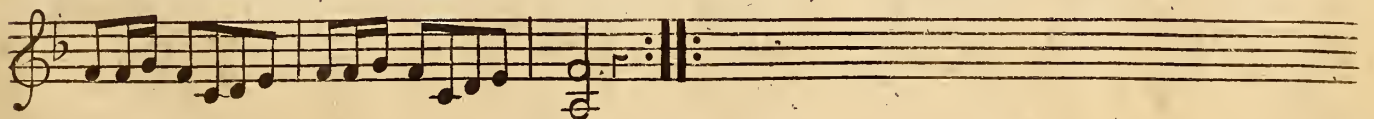
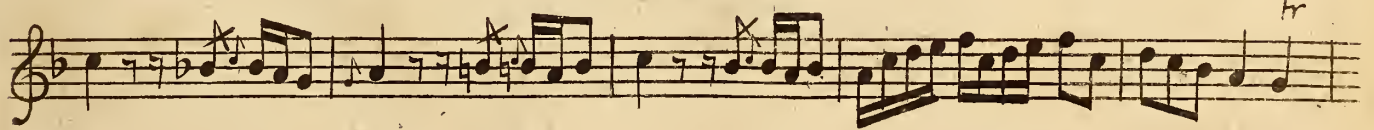
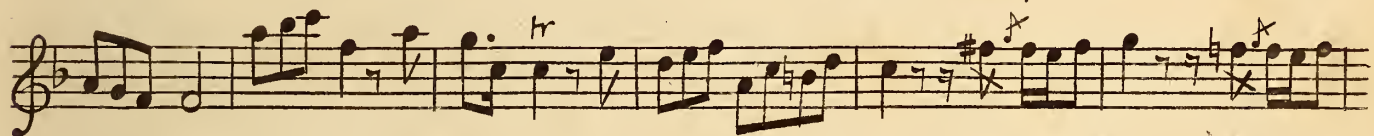
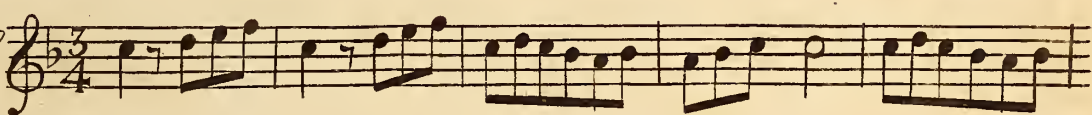

N^o 10. Violino

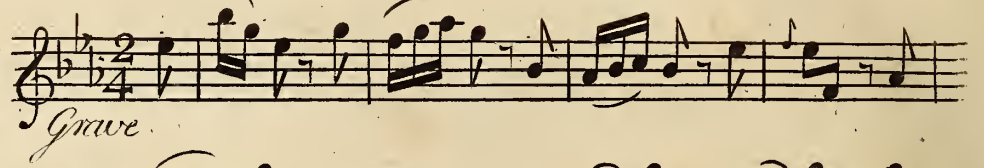
TRIO 4  Grave

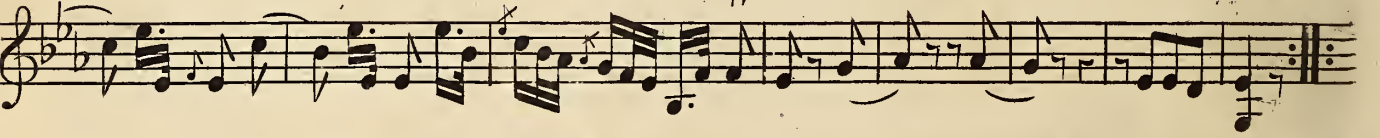
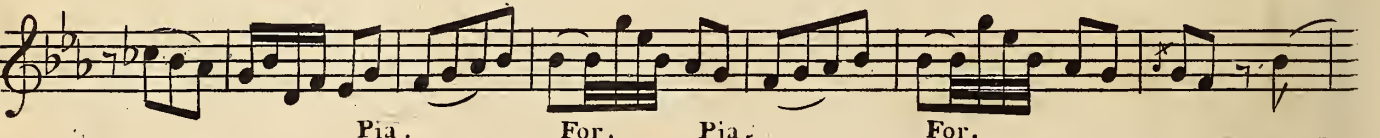
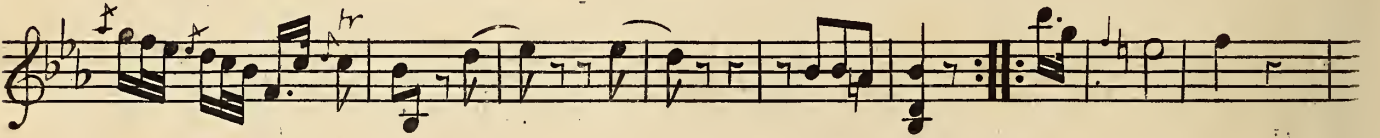

All: Staccato 

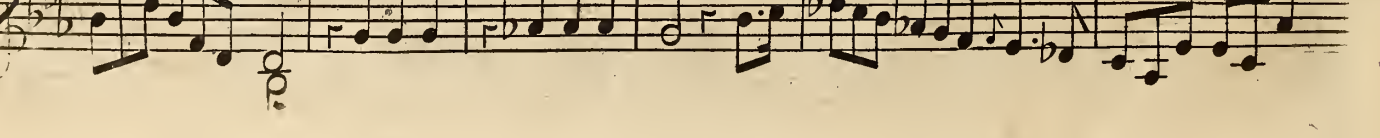
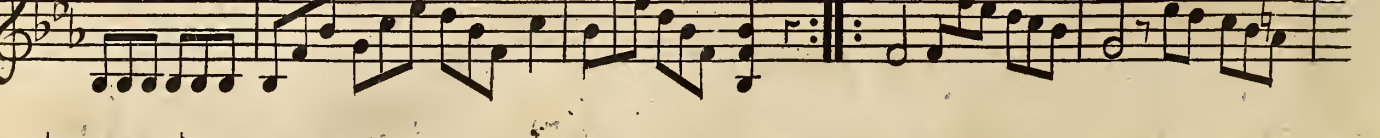
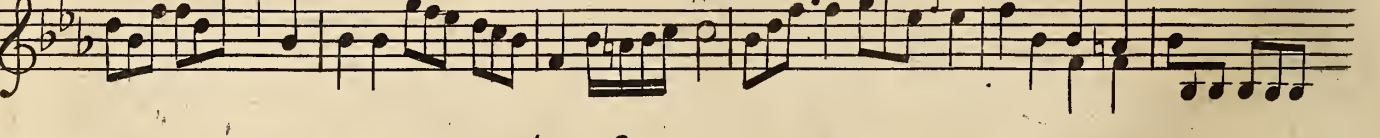
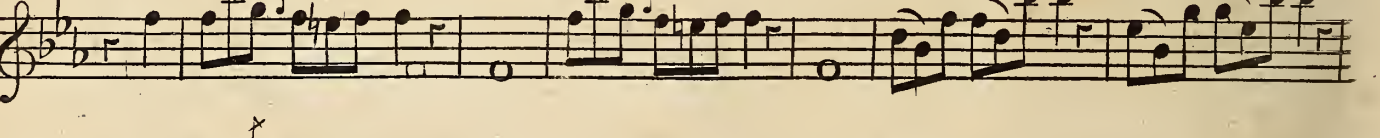
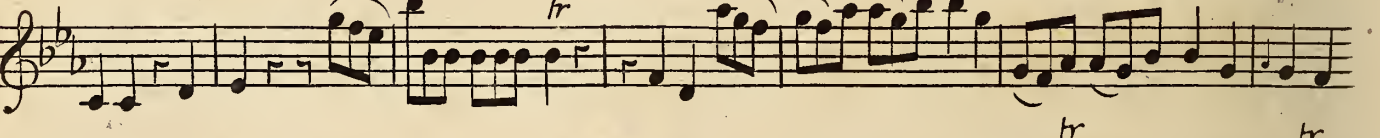

Primo

Minuetto

The 'Minuetto' section begins with a single staff of music. The key signature is G-flat major (two flats) and the time signature is 3/4. The music starts with a treble clef and a key signature of two flats. It features a melodic line with trills (tr) and grace notes (x). The staff concludes with a double bar line and repeat signs.

No. 11.

Violino

TRIO 5

Anda:

For. Pia. For.

Pia. For. Pia. For.

Pia. For. Pia. For. Pia. Fora.

Pia. For. Pia. For.

Pia. For.

Primo

tr

Minuetto

Pia.

For. Pia. For. Pia. For.

Pia. For. Pia.

For. Pia. For. Pia. For.

Pia. For. Pia. For. Pia. For. Pia. For.

No. 12 Violino

TRIO 6

Andante

Allegro

Primo

Minuetto

VI

TRII

Per due Violini e

VIOLONCELLO

Composti dal

OR
SIG: GASPARINI

Dedicati al

*Sig.^{or} Cavalier Baronetto
Carlo Bingham.*
Don. Paulley

LONDON Printed for *John Johnson* Opposite Bow Church in Cheapside
Of whom may be had for two Violins & a Bass.

| | | | | | |
|--------------------|---------|--------------------|---------|-----------------------|---------|
| Geminiani's - - 12 | Sonatas | Flackton's - - - 6 | Sonatas | Corelli's - - - 48 | Sonatas |
| Defaubry's - - - 8 | Sonatas | Ciampi's - - - 12 | Sonatas | Handel's Sonatas Op 2 | |
| Gillier's - - - 8 | Sonatas | Avifon's - - - 6 | Sonatas | Weideman's - - - | Sonatas |
| Festings's - - 18 | Sonatas | Fisher's - - - 6 | Sonatas | Santo Lapis's - - - | Sonatas |
| Cervetto's - - - 6 | Sonatas | Prices - - - 6 | Sonatas | Bates's - - - | Sonatas |

Violino Secondo.

TRIO 1

All.

Pia

For

Pia

For

Pia

For

Pia

For

Pia

For

p.

Pia

For.

Violino Secondo.

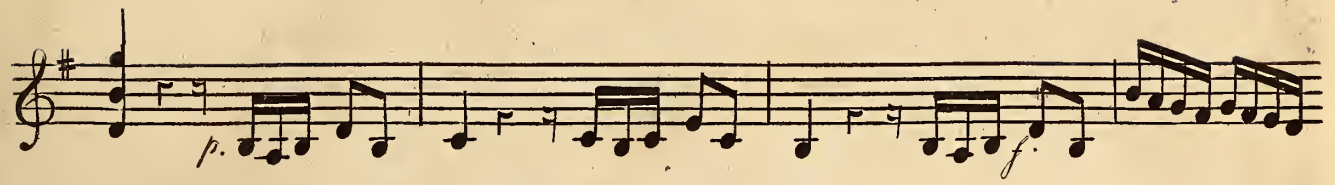

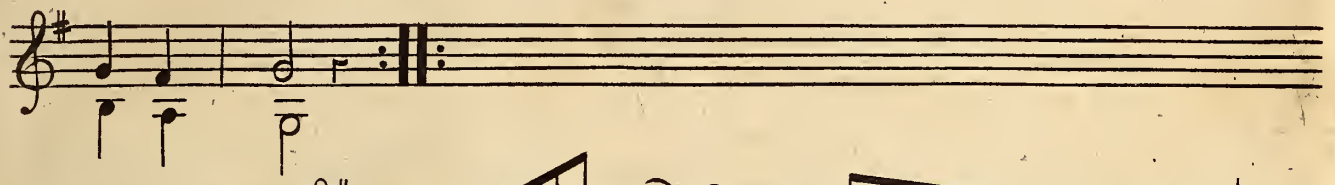

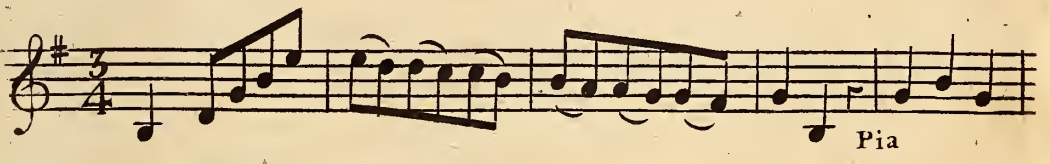
Minuetto.  *Pia*

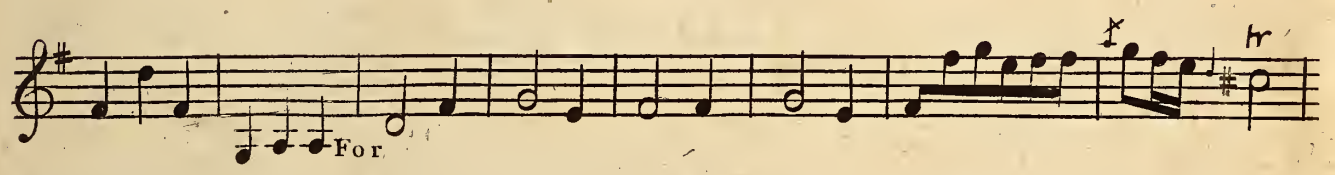

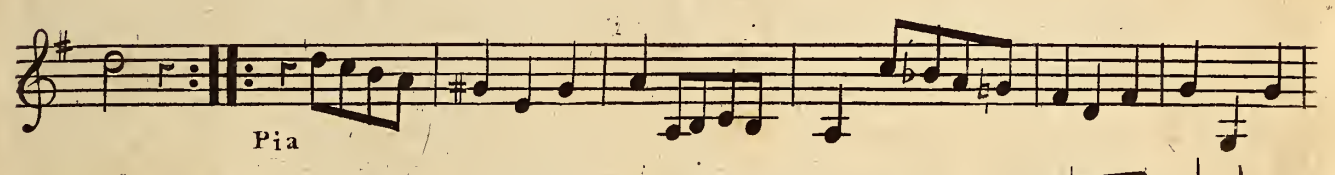

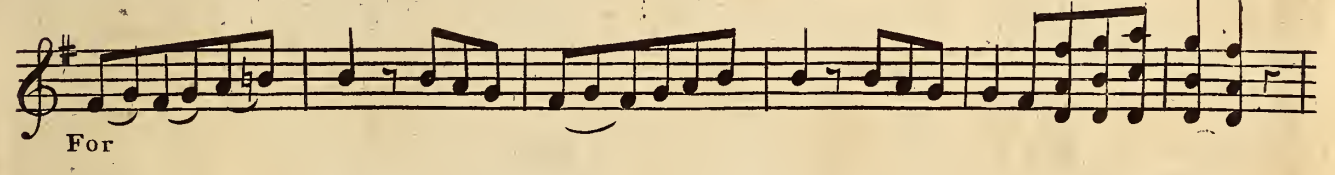

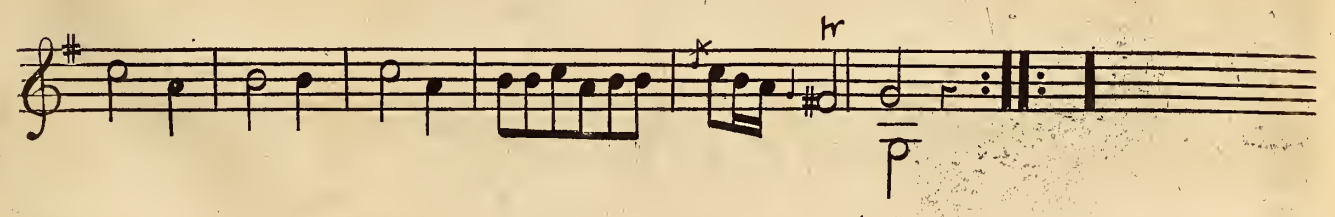

No. 8. Violino Secondo.

TRIO 2 *Andante*

Violino Secondo.

Minuetto. *Pizzicato* *Con l'arco*

No. 9. Violino Secondo.

TRIO 3

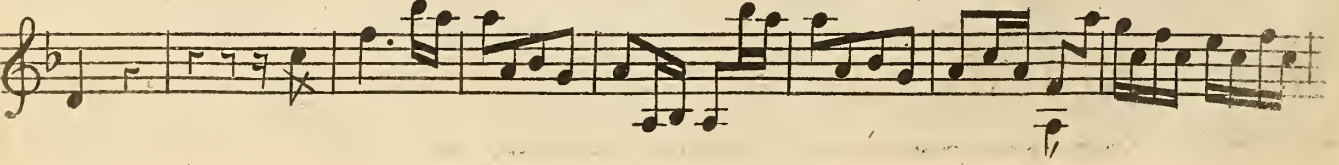
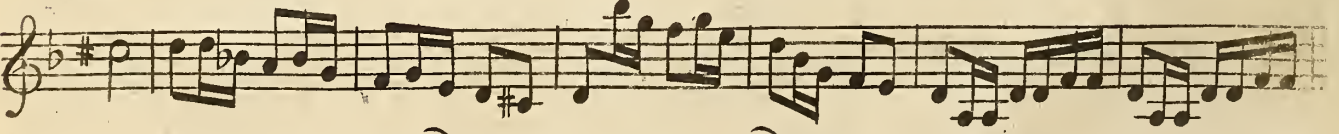
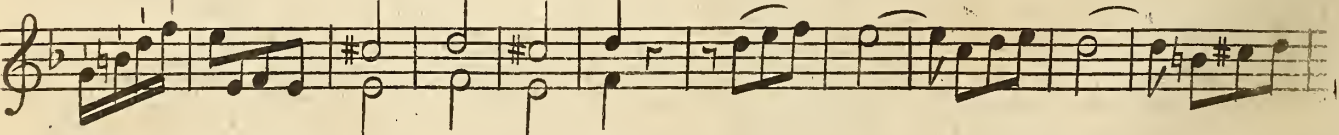
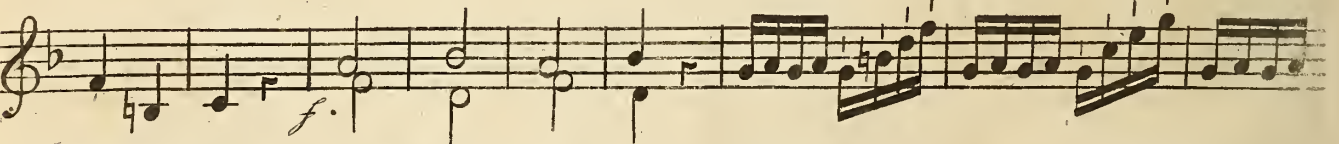
Allegro

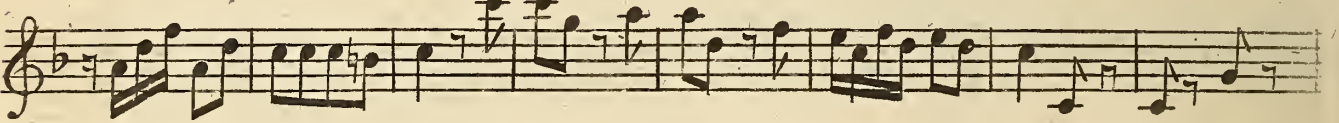
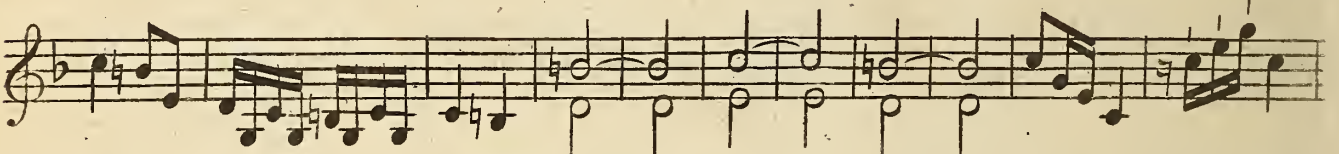
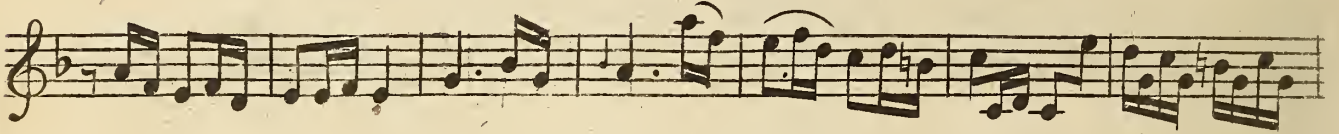
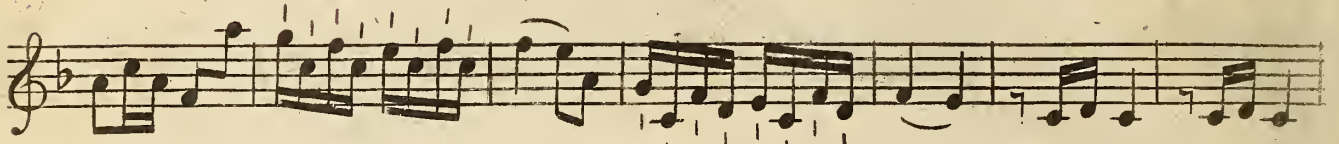
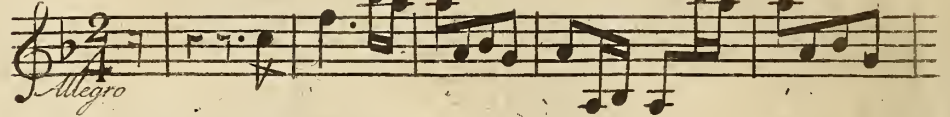

Violino Secondo.

*All.^{ro} Ma.
non Presto.*

Pia.

No. 10. Violino Secondo.

TRIO

4 *Grave*

All.^{ro} e Staccato

Violino Secondo.

Minuetto.

No. 11. Violino Secondo.

TRIO 5 *Andante*

For Pia For Pia

For

Pia

For Pia For Pia

For

Pia For Pia For Pia For Pia

For

Violino Secondo.

Minuetto

N^o 12 Violino Secondo.

TRIO 6 *Andante*

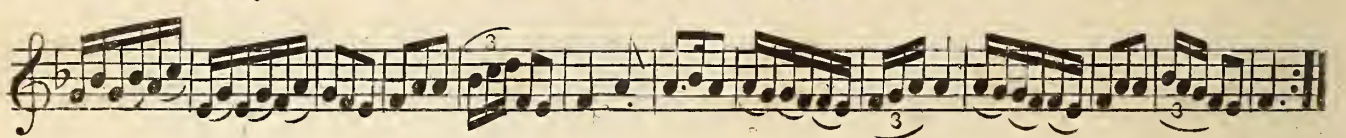
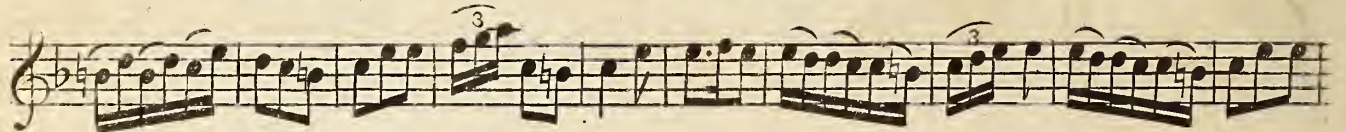
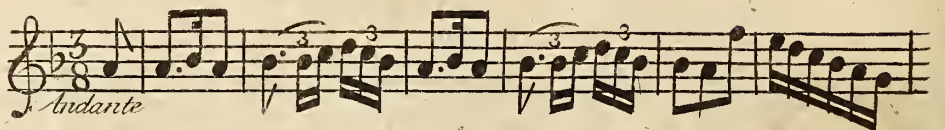

Allegro. $\frac{2}{4}$

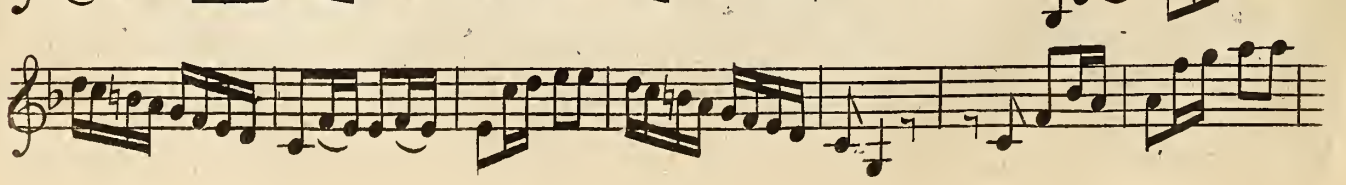
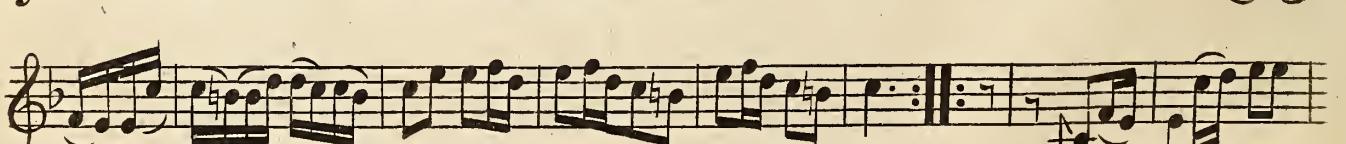
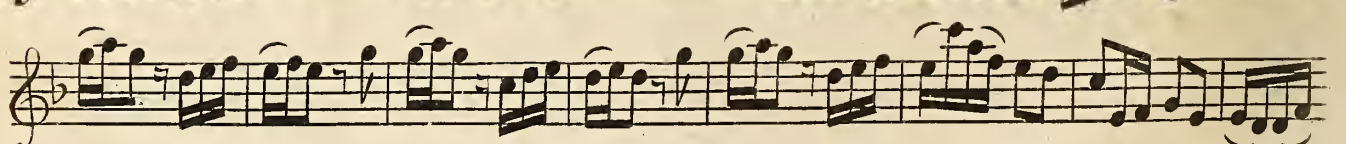
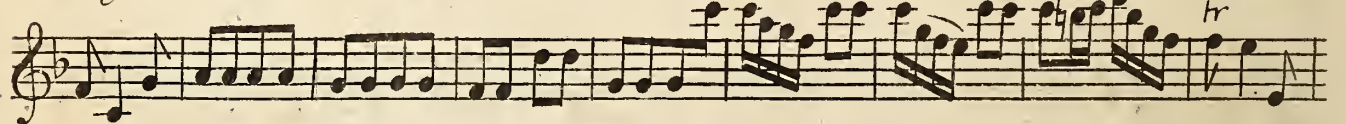

Violino Secondo.

Minuetto.

The Minuetto section begins with a treble clef, a key signature of one flat (B-flat), and a 3/4 time signature. The first staff shows a simple, melodic line.

VI

TRII

Per due Violini e

VIOLONCELLO

Composti dal

^{OR}
SIG: GASPARINI

Dedicati al

*Sig.^{or} Cavalier Baronetto
Carlo Bingham.*

LONDON Printed for *John Johnson* Opposite Bow Church in Cheapside
Of whom may be had for two Violins & a Bass.

| | | | | | |
|--------------------|---------|--------------------|---------|-----------------------|---------|
| Geminiani's - - 12 | Sonatas | Flackton's - - - 6 | Sonatas | Corelli's - - - 48 | Sonatas |
| Desaubry's - - - 8 | Sonatas | Ciampi's - - - 12 | Sonatas | Handel's Sonatas Op 2 | |
| Gillier's - - - 8 | Sonatas | Avifon's - - - 6 | Sonatas | Weideman's - - - | Sonatas |
| Festing's - - - 18 | Sonatas | Fisher's - - - 6 | Sonatas | Santo Lapis's - - - | Sonatas |
| Cervetto's - - - 6 | Sonatas | Prices - - - 6 | Sonatas | Bates's - - - | Sonatas |

Violoncello.

No. 7

TRIO

Pia.

Violoncello.

For.

Minuetto

For.

5

3

For.

N^o 8 Violoncello.

TRIO 2 $\frac{4}{2}$ *Andante*

Violoncello.

6

Minuetto.

The *Minuetto* section begins with a treble clef, a key signature of one flat (B-flat), and a 3/4 time signature. It consists of seven staves. The first staff contains the main melodic line. The second staff provides a rhythmic accompaniment. The third staff continues the accompaniment and includes a first ending bracket. The fourth staff continues the accompaniment. The fifth staff features a more rhythmic accompaniment with eighth notes. The sixth staff continues the accompaniment. The seventh staff concludes the section with a double bar line and repeat dots.

N^o. 9. Violoncello.

TRIO 3

Allegro

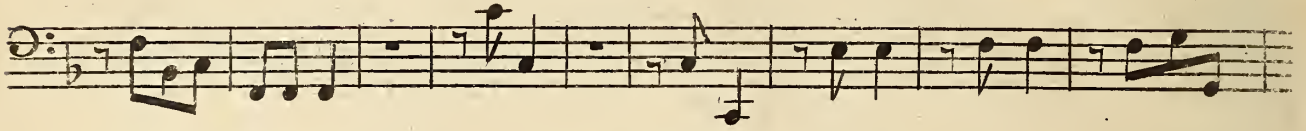
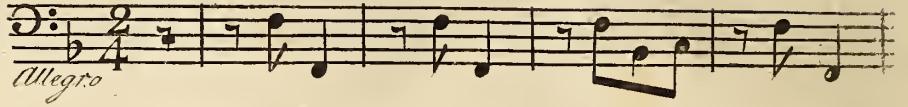

2 3 4 5 6

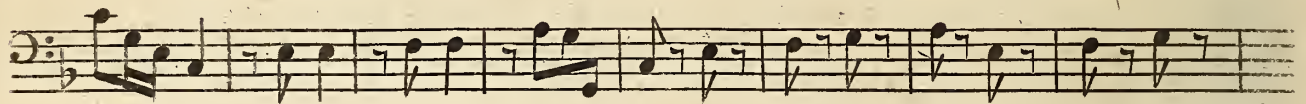
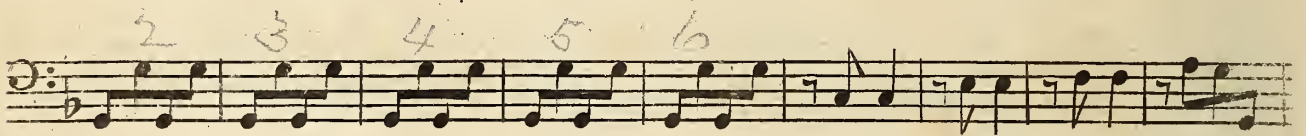

4

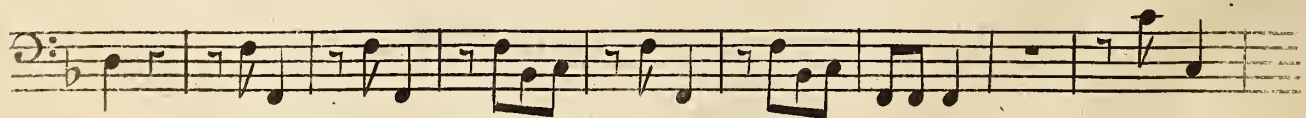
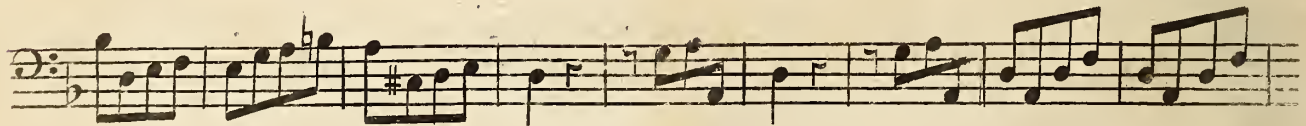

Violoncello.

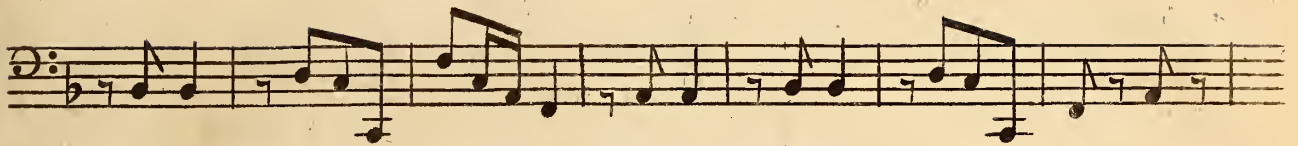

*All.^{ro} Ma.
non Presto.*

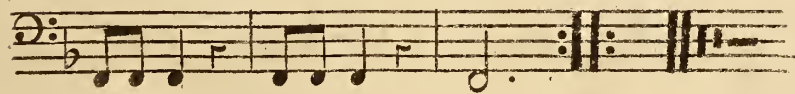
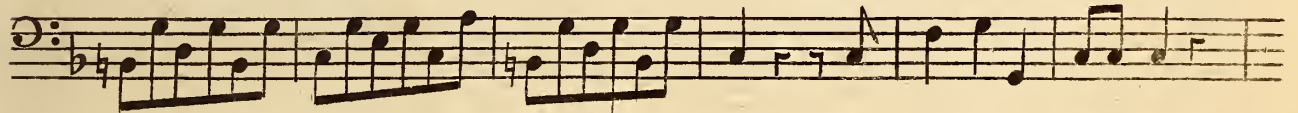

N^o 10. Violoncello.

TRIO

4

grave

All.^{ro} e Staccato.

4

Violoncello.

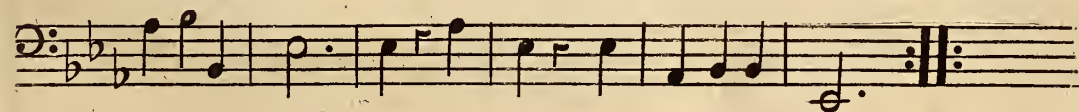
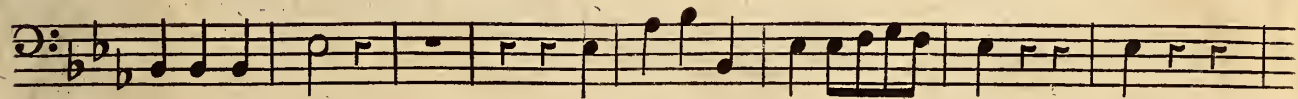
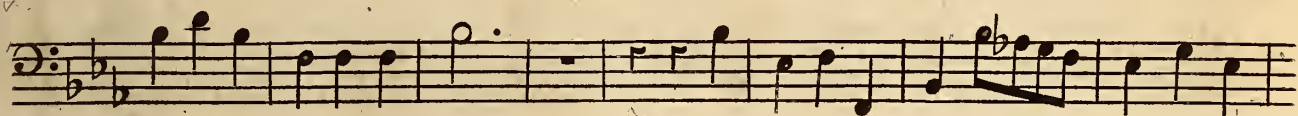
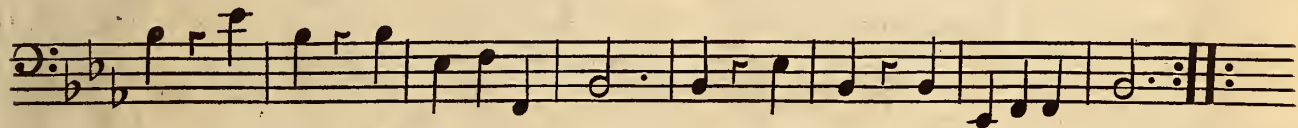
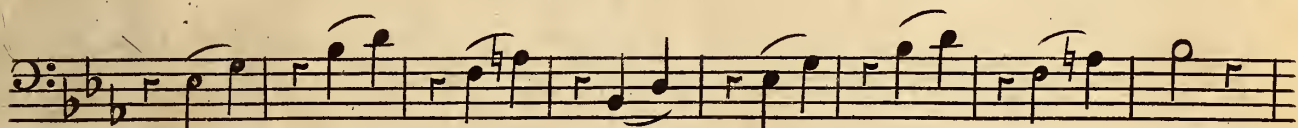
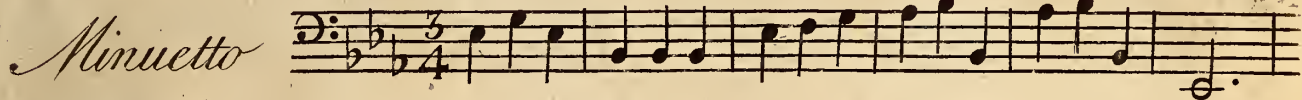
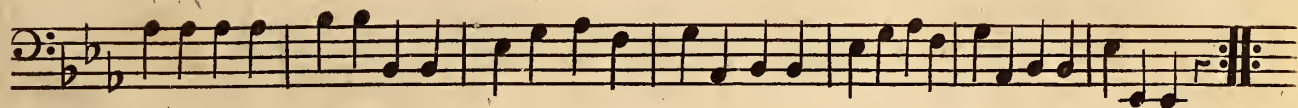

No. 11. Violoncello.

TRIO 5

Andante

Violoncello.

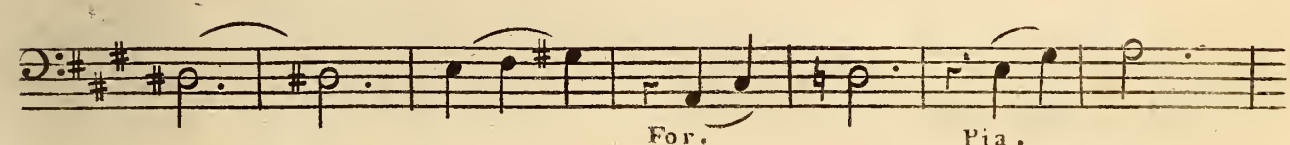
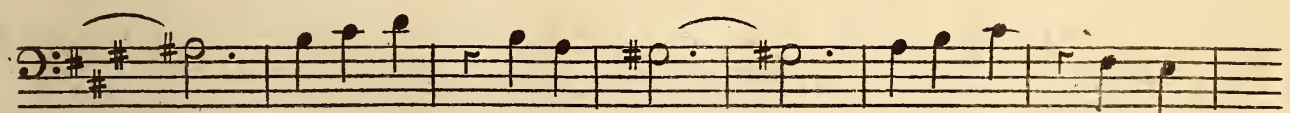
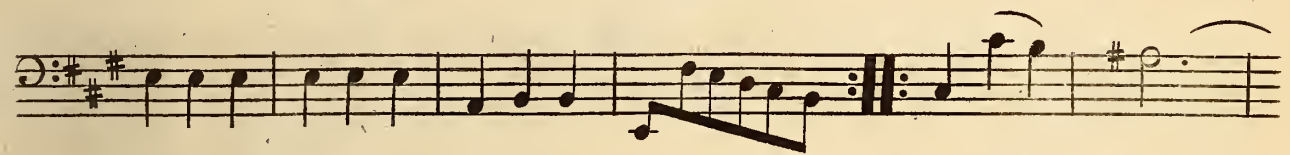
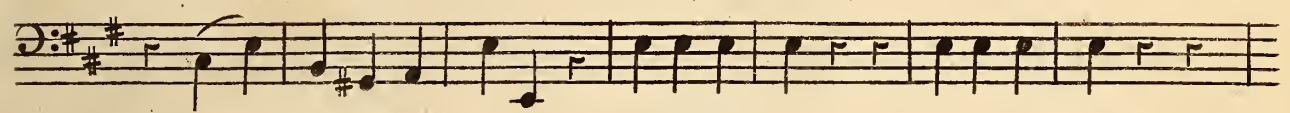
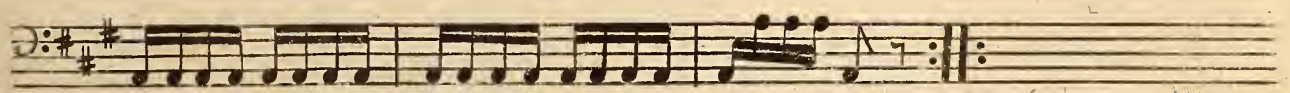

N.º 12 Violoncello.

TRIO 6

Allegro.

Violoncello.

