VI SONATAS
FOR
a Flute & a Through Bass
Compos'd by
Mr. Galliard.
by the Authors Direction
Correctly Engrav'd by Tho: Cross.

Sonata I

Largo.

Volti.

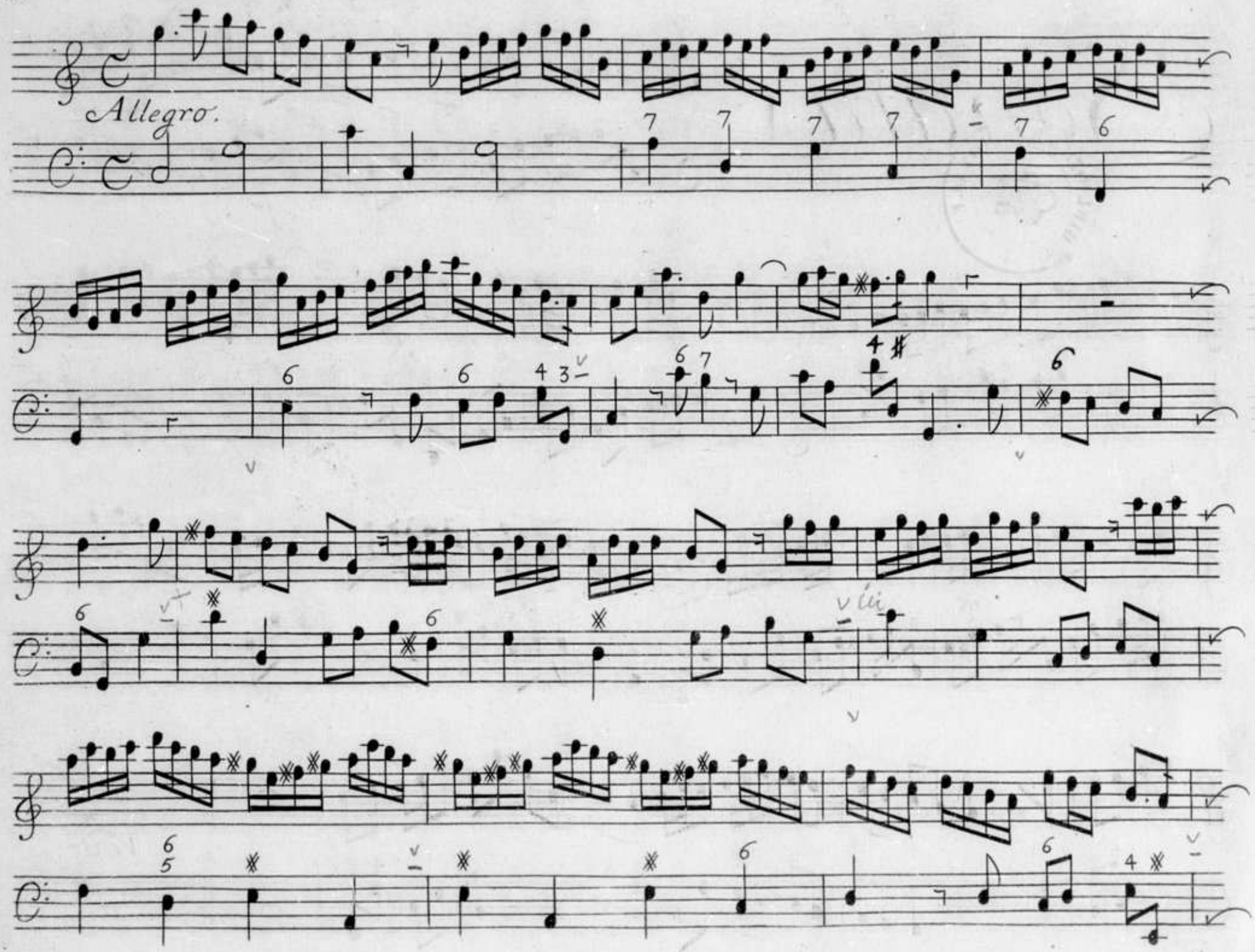
Allegro.

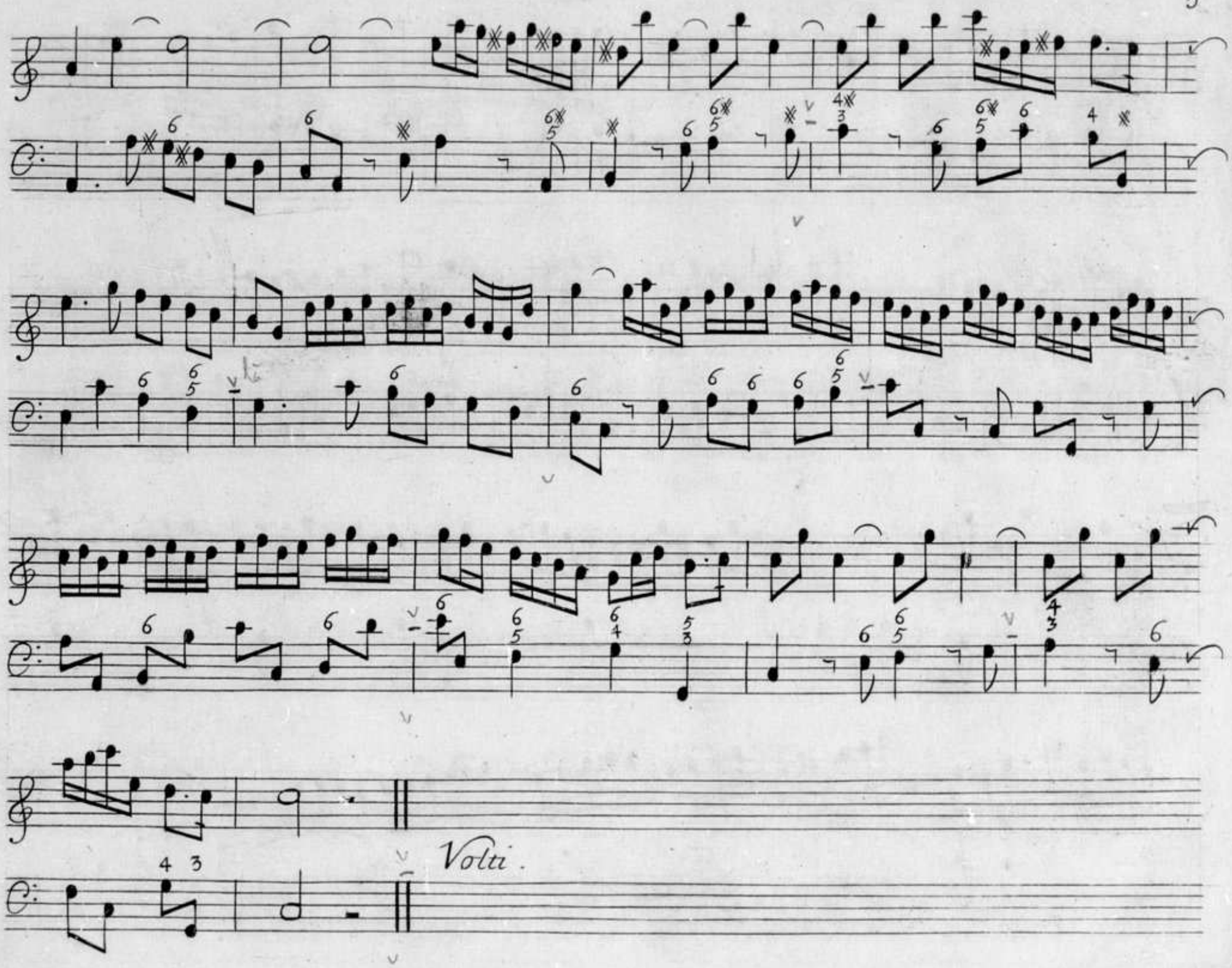
Volti.

Largo

Allegro

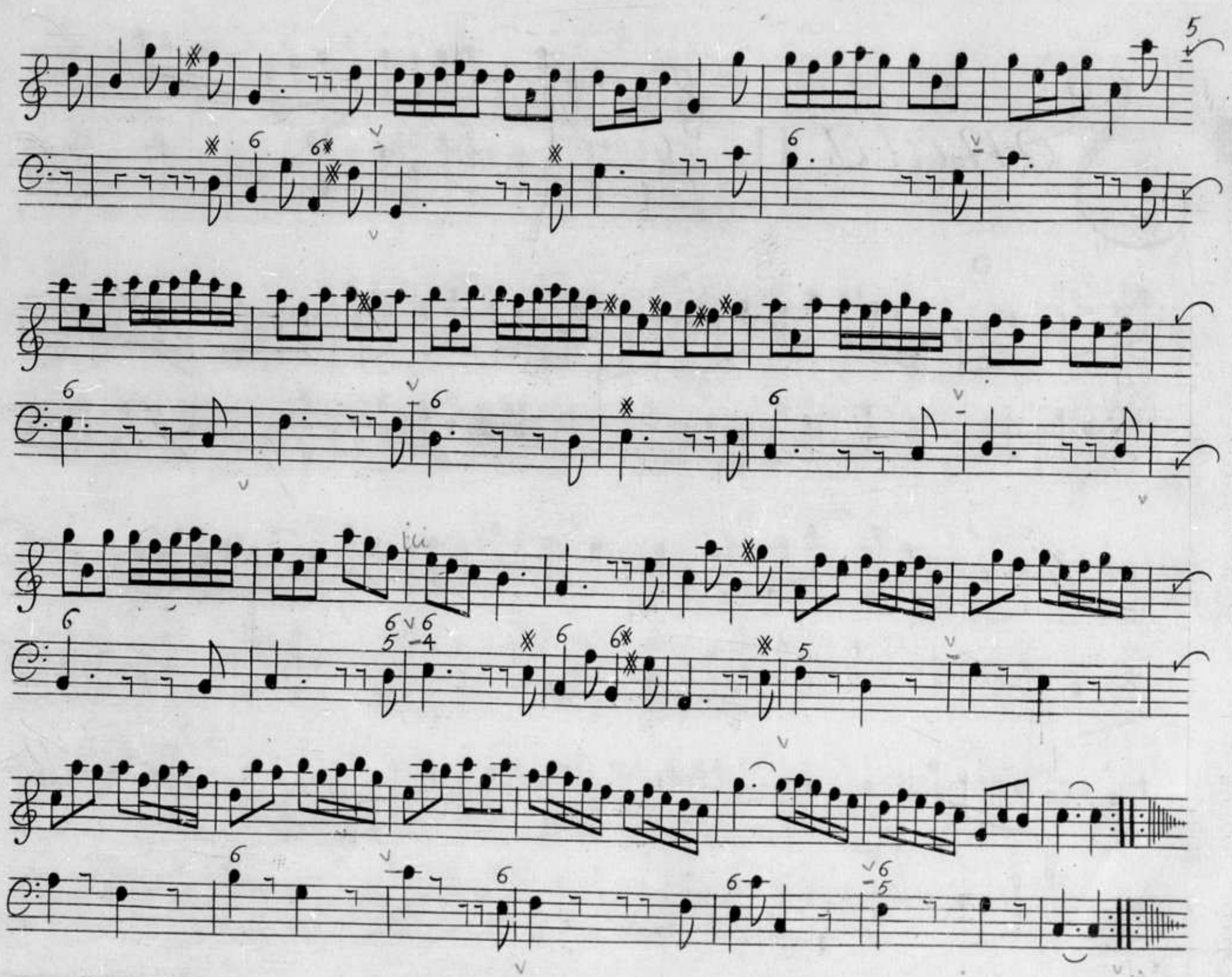

Sonata II.

Grave.

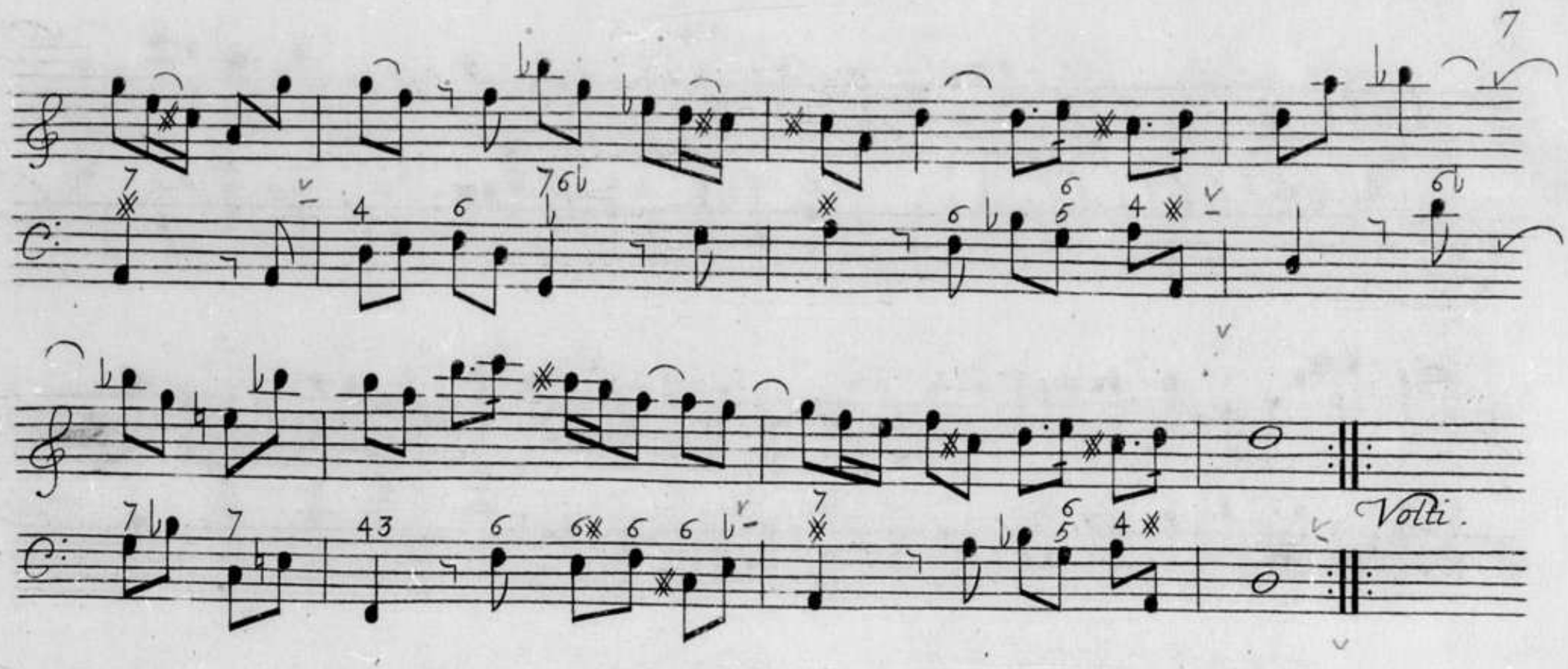
Volti.

Allegro.

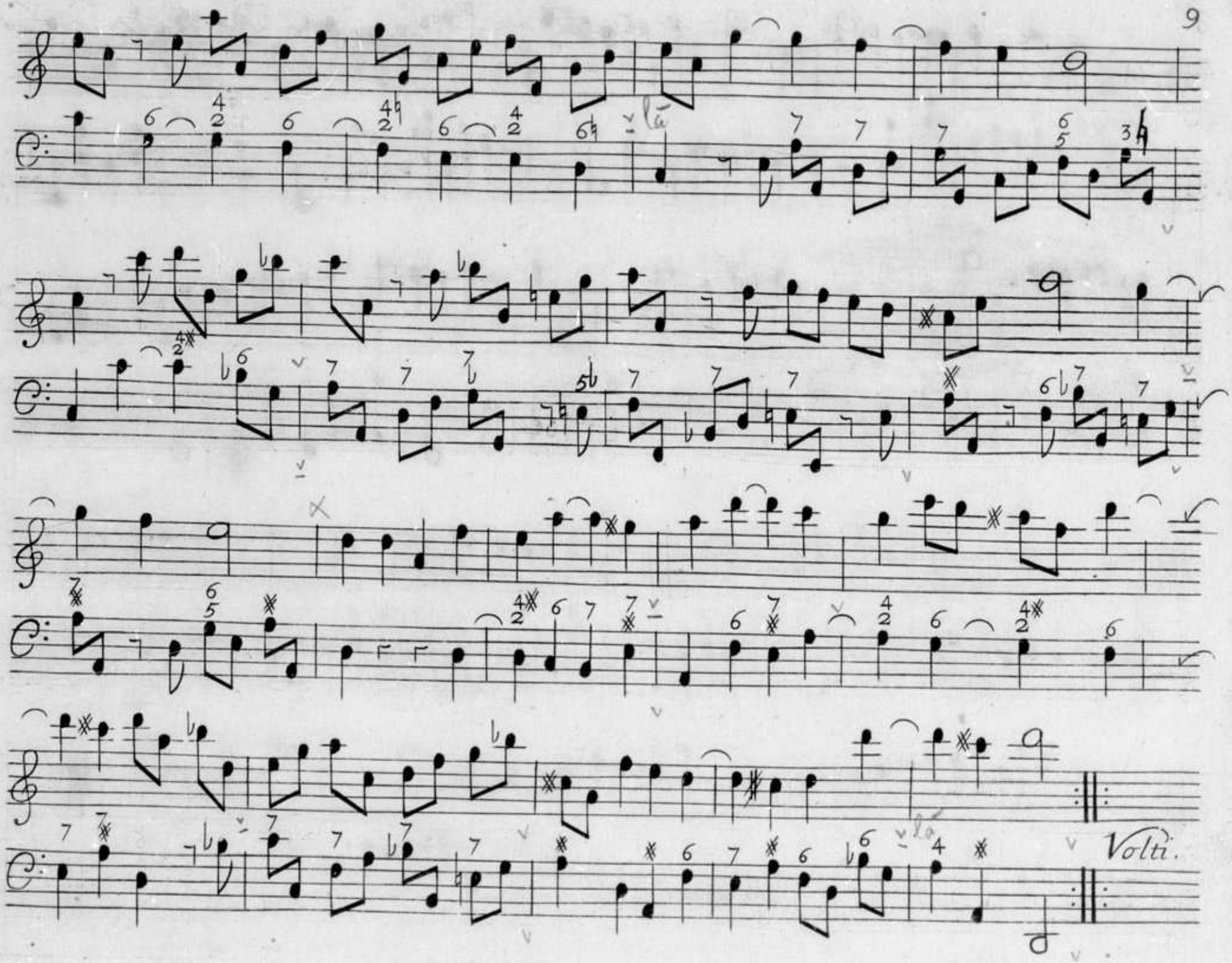
Volti.

Largo.

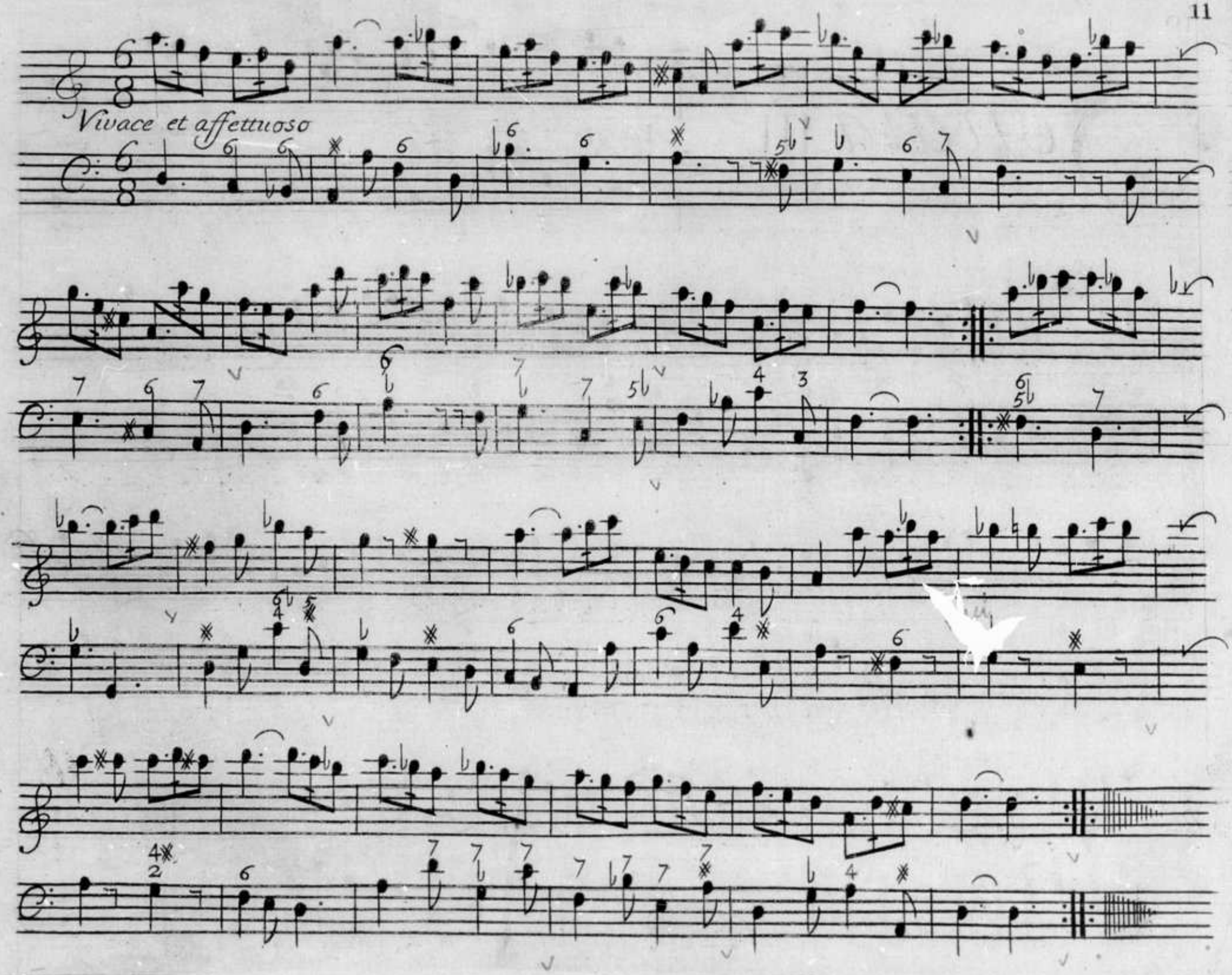
Vivace et affettuoso

Sonata III

Adagio

Allegro.

Volti

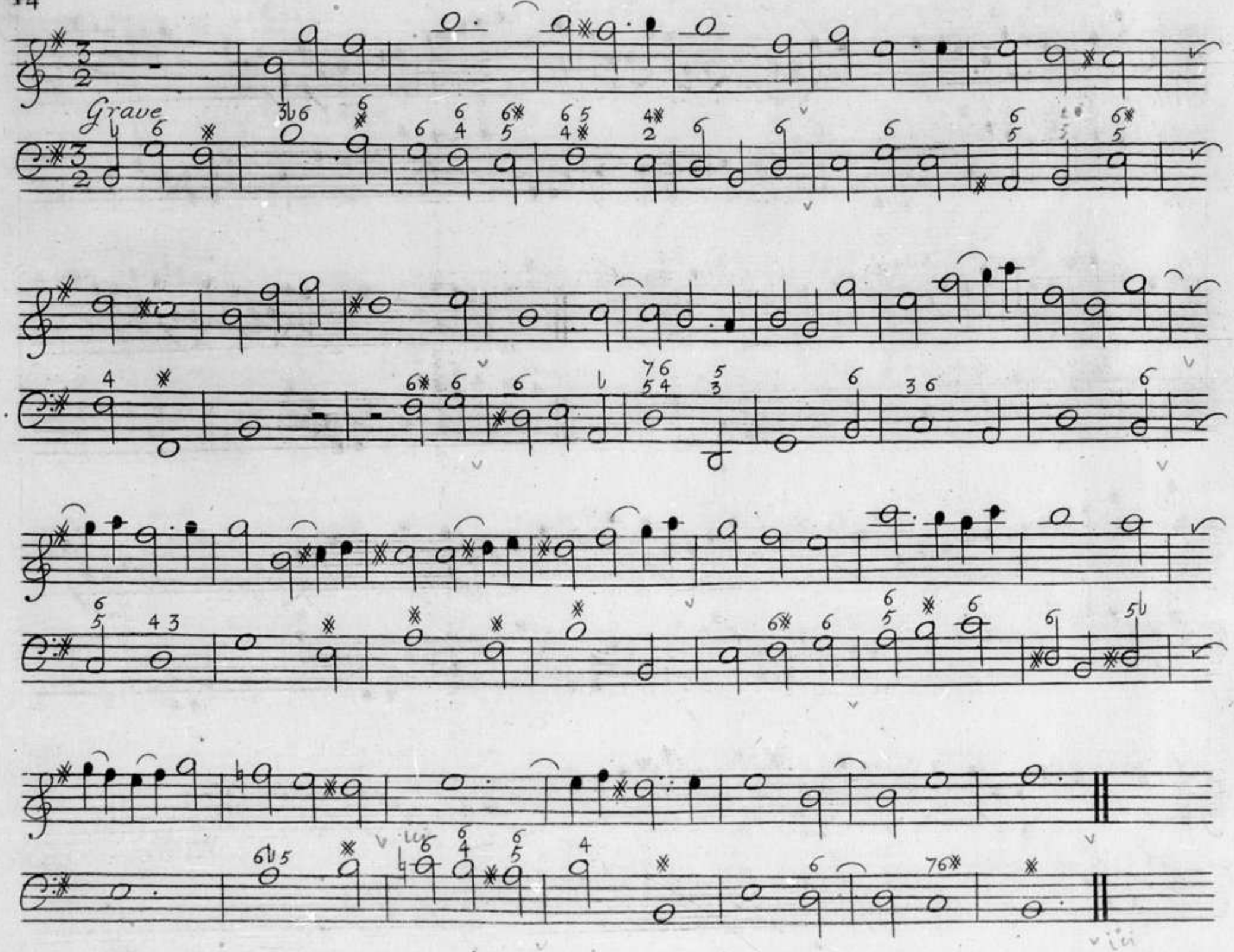
Grave

Allegro

Volti

Vivace

Sonata IV.

Largo

Volti.

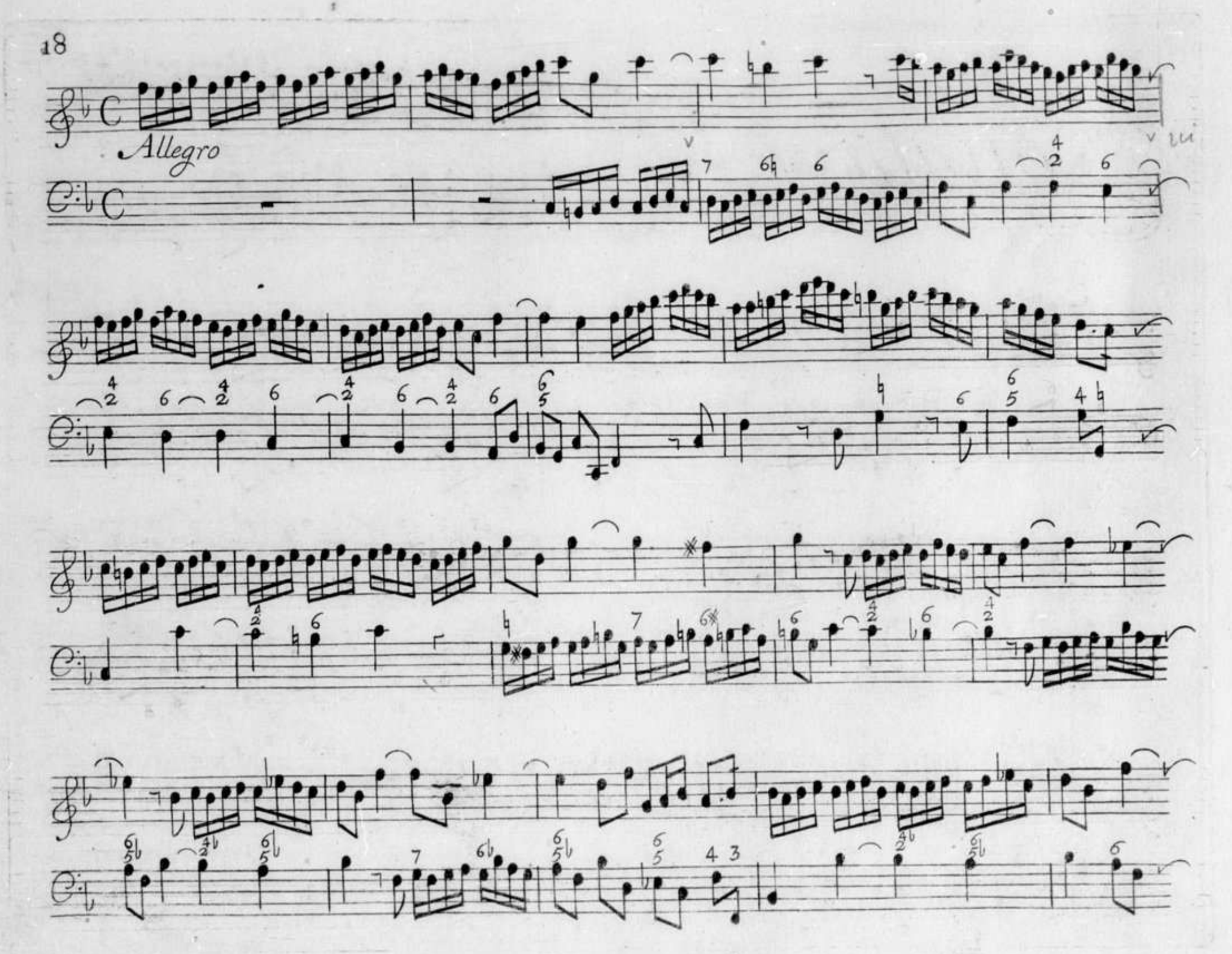
Allegro

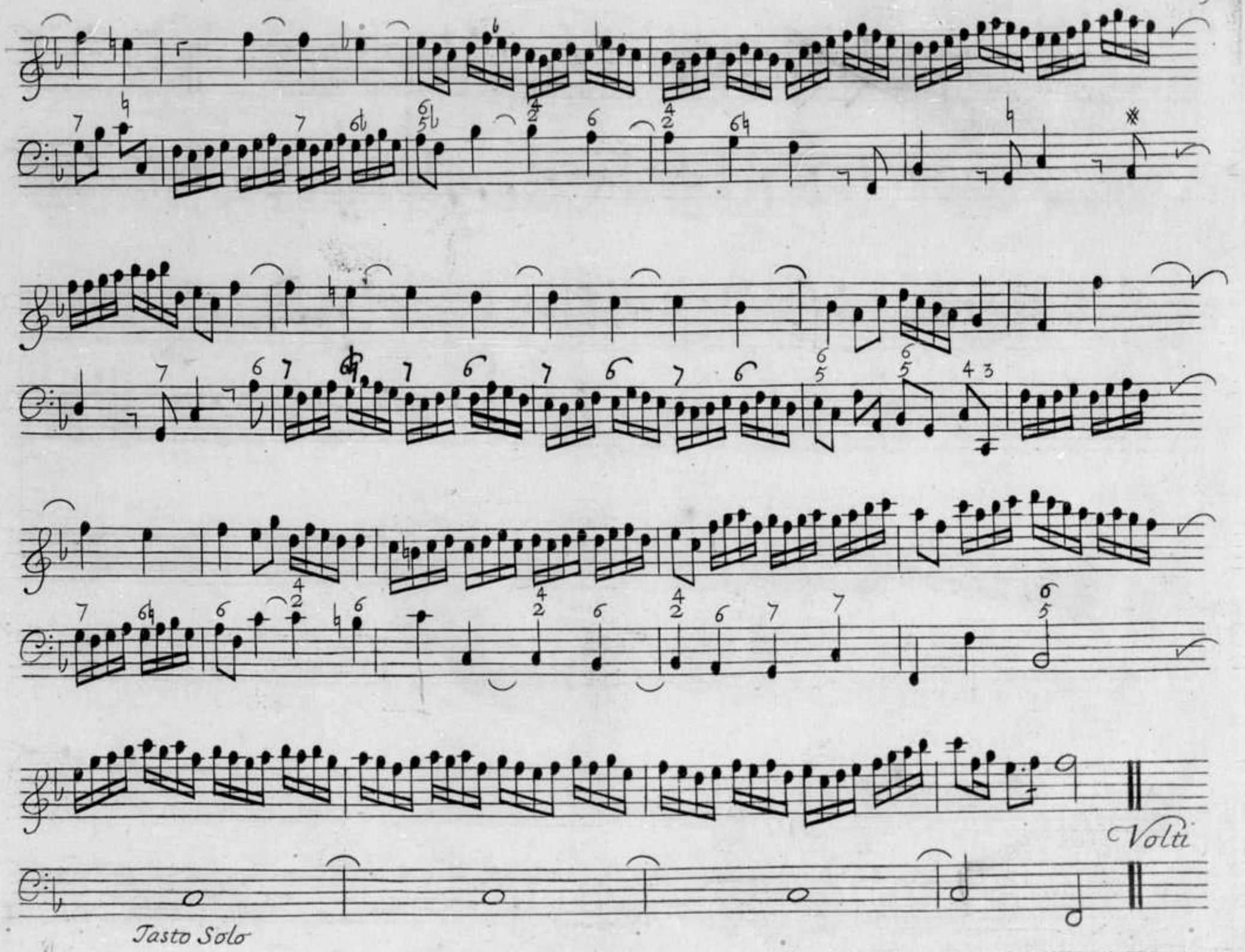
Volti
Tasto Solo

Sarabanda

Allegro

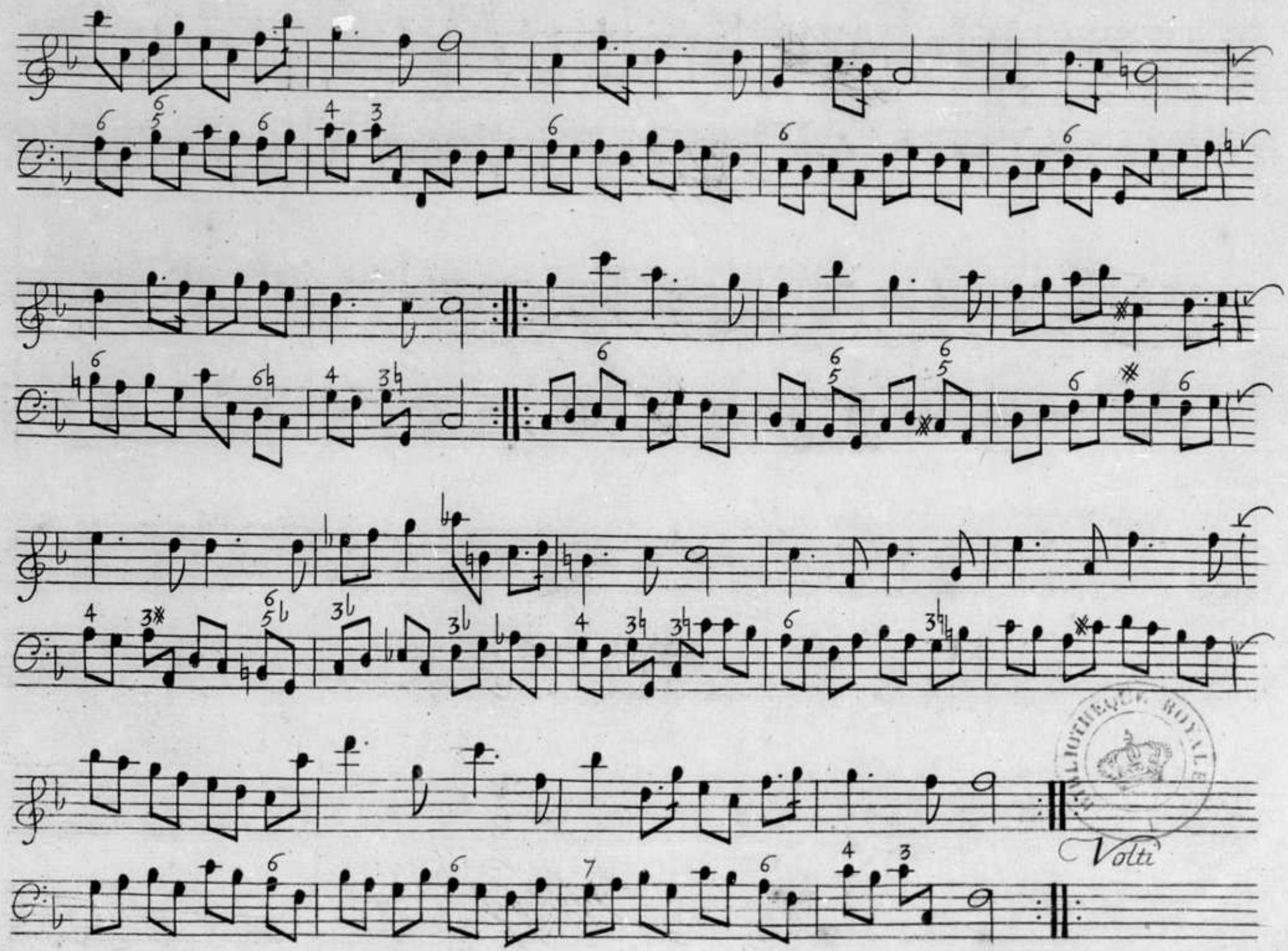
Volti

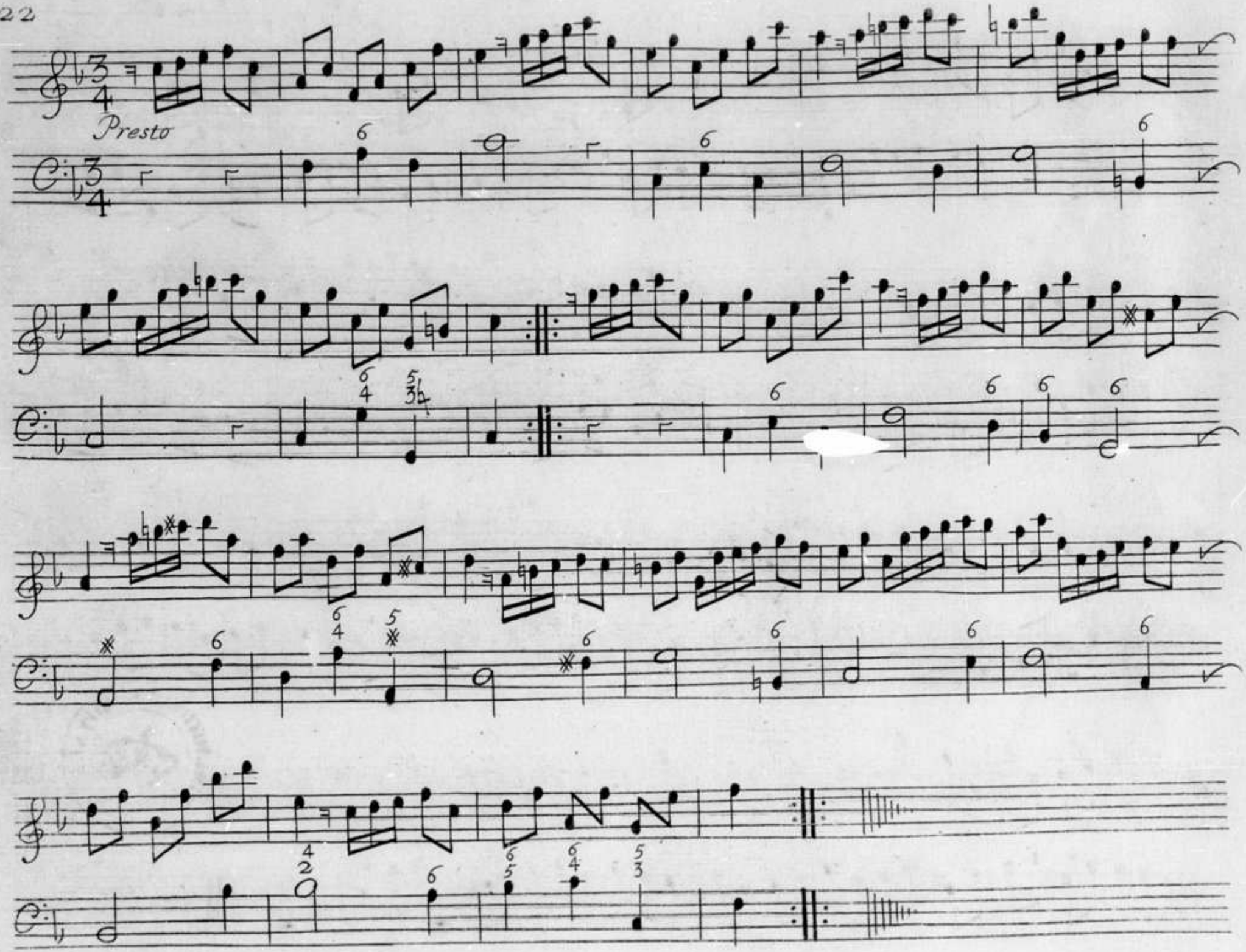
Presto

Sonata V

un poco andante

Volti

Spiritoso

Sarabanda Adagio

Volti

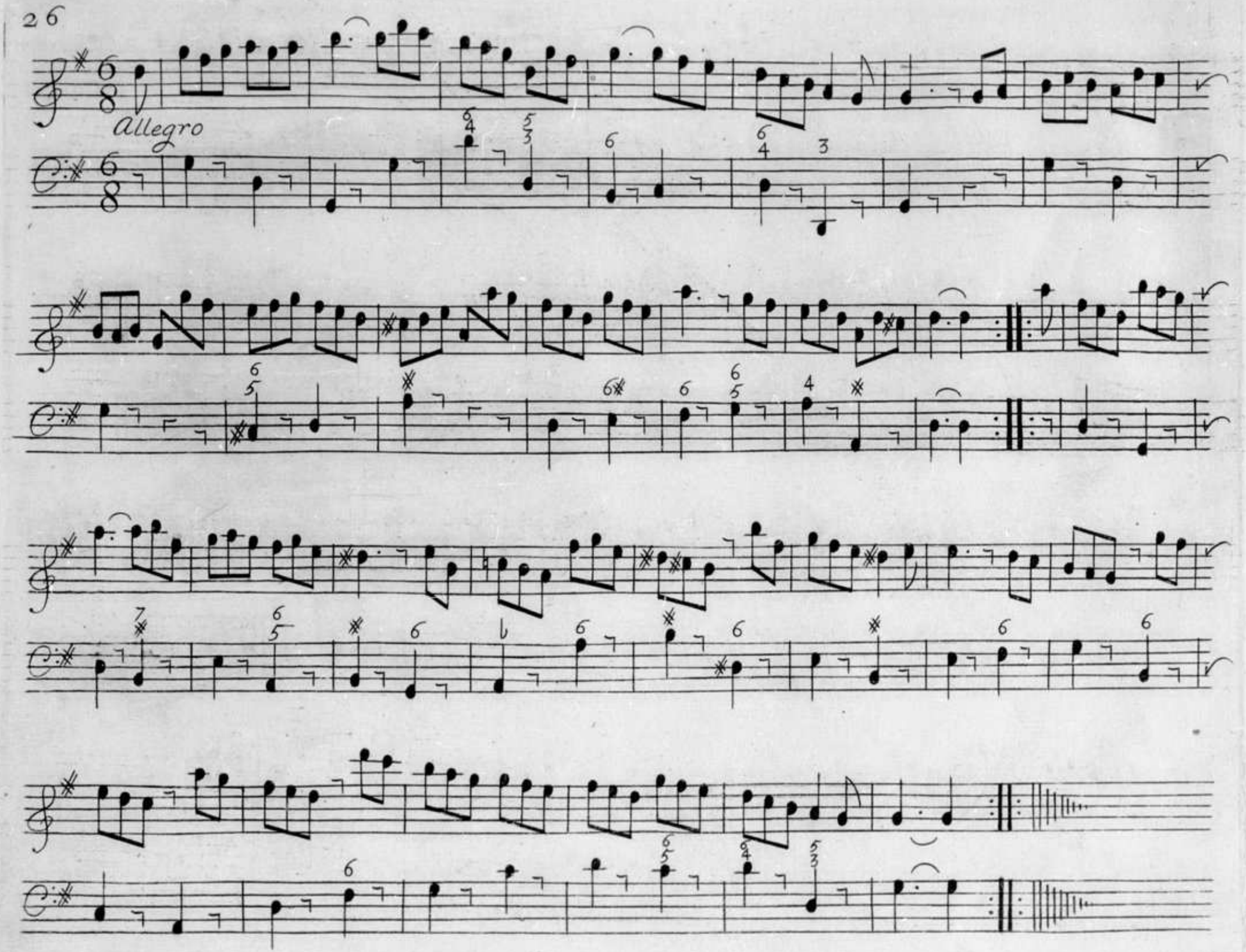
Allegro

Sonata VI.

Grave

Volti

Allegro

Volti

Adagio

Giga

Vivace

BIBLIOTHEQUE ROYALE

Fine.