

6

# DIVERTIMENTI

PER

## DUE FLAUTI

concertanti

DI

# R. GALLI

6561 N. 1	OP. 148	LA FAVORITA di Donizetti	Fr. 4.-
6562	2.	149 ANNA BOLENA id.	4.-
6563	3.	150 I PURITANI di Bellini	4.-
6564	4.	151 LA STRANIERA id.	4.-
6565	5.	152 ERNANI di Verdi	5.-
6566	6.	153 I LOMBARDI id.	4.-

MILANO  G. CANTÙ

Prop. dell'Editore

Napoli, Vivand

Firenze, Borelli

Parigi, Richault

Dep. alla R. Bibl.

# I PURITANI

RAFFAELLO GALLI  
Op. 450 N. 3.

FLAUTO PRIMO

Allegro assai

*ff*

*p*

Allegretto

QQ

FLAUTO PRIMO

Andante

FLAUTO PRIMO

**Allegro**

**Maestoso**

*meno mosso*

*rall.*

**Più vivo**

*Variatione*

**Meno mosso**

*uniti*

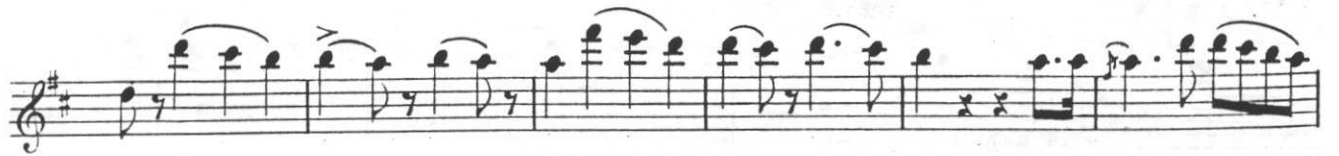

FLAUTO PRIMO

Allegro

con brio

6563

FLAUTO PRIMO

# I PURITANI

RAFFAELLO GALLI  
Op. 150 N. 3.

## FLAUTO SECONDO

**Allegro assai**

*ff*

**Allegretto**

6/8

FLAUTO SECONDO

Andante

FLAUTO SECONDO

Allegro

Maestoso

meno mosso

Più vivo

Variatione

Meno mosso

uniti

Poco più

Andante

4<sup>o</sup> Fla.

FLAUTO SECONDO

Allegro

3

3

3

con brio

FLAUTO SECONDO

02