

No 1

EDITED BY J. CLINTON.

SIX

GRAND TRIOS,

for

Three Flutes,

Composed by

J. W. GABRIELSKY.

- |                  |             |         |     |                  |       |         |     |
|------------------|-------------|---------|-----|------------------|-------|---------|-----|
| No 1. FIRST TRIO | in A.       | Op. 10. | 5/- | No 4. GRAND TRIO | in D. | Op. 31. | 4/- |
| 2. SECOND TRIO   | in E Flat.  | Op. 10. | 5/- | 5. GRAND TRIO    | in G. | Op. 33. | 6/- |
| 3. THIRD TRIO    | in E Minor. | Op. 10. | 4/- | 6. GRAND TRIO    | in F. | Op. 34. | 5/- |

Edited by

J. CLINTON.

Ent. Sta. Hall.

Price 5/-

LONDON.

WESSEL & C<sup>o</sup> Importers of Foreign Music, & Publishers of ALL the Works, by  
KUH LAU. CLINTON. SEDLATZEK. KUMMER. FRISCH. &c.  
18. HANDOVER SQUARE.

TRIO I

FLAUTO PRIMO

FLAUTO PRIMO

*p*

*f* *p*

*f* *p*

*f* *p*

Cre - - - - - scen - - - - - do

*f* *p* *f* *sf*

*br* *p* *f*

FLAUTO PRIMO

4

ALLEGRETTO

RONDO

FLAUTO PRIMO

A

*f* dolce *p* *Cres.* *f* *p* *Cre-scen* *do* *tr* *p* *dolce*

FLAUTO SECONDO

GABRIELSKY, Op. 10. N.º 1. 1

ALLEGRO CON GIUSTO

TRIO I

ALLEGRETTO

RONDO

Solo

ALLEGRO CON GIUSTO

GABRIELSKY, Op. 10. N.º 1.

TRIO I

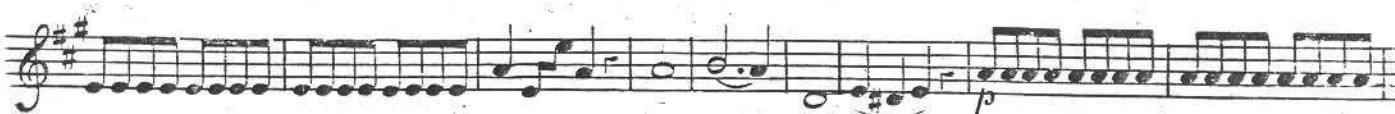

*p*

*hr* *hr* *hr* *hr*

*p*

*f* *p* *f*

*dolce*

*hr*

*p* *f*

Cres - cen

da

*hr*

*p*

FLAUTO TERZO
